Trend of Today's Market

Stocks steady; specialties advance quietly. Bonds uneven, with rails higher. Cotton higher. Wheat strong.

ST. LOUIS POST-DISPATCH

The Only Evening Newspaper in St. Louis With the Associated Press News Service

FINAL

(Closing New York Stock Prices)

VOL. 88. NO. 284. ST. LOUIS, MONDAY, JUNE 15, 1936—36 PAGES. PRICE 3 CENTS.

CONFEREES REPORT NO PROGRESS ON TAX BILL

Not One Controversial Point Agreed on in Week, They Say — Adjournment May Be Delayed Until July.

CONGRESS MEETS FOLLOWING RECESS

With Republicans Back From Cleveland Conference Discusses 15 to 25 Pct. Graduated Levy on Corporation Profits.

By the Associated Press.

WASHINGTON, June 15.—Congress met again today after a week's recess for the Republican convention.

Its Republican members back from Cleveland, the committee seeking to reconcile House and Senate differences on the tax bill took up the most serious points of contention—the proposed levies on undistributed corporate earnings.

"We may be nearer an agreement I guess we are," said Chairman Doughton of the House conferees after the morning meeting. He expressed hope of passage by the end of this week, but other conferees said not one controversial phase of the measure had been agreed on.

20 Proposals Discussed.

The tax bill conferees talked over a 15 to 25 per cent tax on corporation income, graduated according to the percentage of profits not distributed to shareholders. Members said that was only one of about 20 plans that were gone over. Some said it had little chance of acceptance, because several Senators objected to it, particularly on the ground it would penalize small corporations which must retain profits for business purposes.

Under the plan, rates would be graduated thus, with the percentage of tax the first figure and the percentage of undistributed earnings the second: 25 per cent if no earnings were distributed, 24 and 90, 23 and 80, 22 and 70, 21 and 60, 20 and 50, 19 and 40, 18 and 30, 17 and 20, 16 and 10 and 15 per cent if all earnings were distributed.

One conferee said he believed there was desire among the House conferees to talk again with President Roosevelt about taxes. He said he thought individuals would consult Roosevelt.

The 15 to 25 per cent proposition leans toward the form of the bill passed by the House and is in line with what Roosevelt wants.

Relief Bill Dispute.

Conferees on the other major pre-adjournment measure, the deficiency appropriation bill carrying $1,425,000,000 for relief, had their first meeting but reported they considered no controversial items before recessing for lunch.

Senator Adams (Dem.), Colorado, head of the Senate conferees on this bill, said it was "among the possibilities" that an agreement might be reached this afternoon. He expressed belief that it was not vital whether the President or "someone working for him" administered the relief funds. The house put administration of the relief money in Administrator Hopkins' hands, but the Senate placed this authority directly with the President.

As to the general outlook for adjournment before the Democratic convention next week, Senator Robinson, the Democratic leader, refused to make a definite prediction. "It all depends on the Conference Committees," he said.

Whether the proposed price-fixing substitute for the invalidated Guffey Coal Control law would be pressed for passage was uncertain. It was approved with some modifications by the Senate Interstate Commerce Committee and there was a possibility of House action on it during the day.

Leaders are pressing for completion of the 74th session before the Democratic convention opens June 23 at Philadelphia.

Other Unfinished Business.

In addition to the tax and relief bills, Congress has yet to act on conference reports on the Treasury-Postoffice, the Interior Department and the District of Columbia appropriation bills as well as the Robinson-Patman anti-price discrimination measure, the anti-lobby bill and a number of minor bills.

The House reached quick agreement on the disputed Western reclamation program today, voting $1,000,000 for projects in eight states—a reduction of $27,000,000 in appropriations approved by the

Continued on Page 2, Column 2.

Chinese Pirates Attack American Hospital; 5 Killed

Ambushed by Police with Machine-Guns at Amoy — Two Defenders, Three Outlaws Lose Lives.

By the Associated Press.

AMOY, China, June 15.—Pirates attacked the American hospital here tonight but were beaten off after a machine-gun fight in which five men were killed.

Those killed were three pirates and two policemen.

The hospital was not damaged and none of the attaches was injured.

The institution belongs to the Board of Foreign missions of the Reformed Church of America with headquarters in New York.

Dr. C. H. Holleman of Chicago, superintendent of the hospital, and Miss Jean Heinhelss of Holland, Mich., chief nurse, had been expecting the pirate attack. For several days Ti Chui Hop, chief of a notorious band of outlaws operating in the district by land and sea, has been a patient in the hospital. He was wounded in a fight with police of Amoy. A police guard was thrown around the building.

The attack was made tonight from the sea. The pirates, armed with pistols and machine guns, sailed a pirate junk up to the shore on which the hospital is built. When the junk reached shallow water, the attackers swarmed over the side and dashed across the sand.

The police, waiting in ambush, opened fire with machine guns. The pirates were unable to break through the police lines. After a sharp fight, the pirates escaped in their junk.

The wounded chieftain, Ti, was immediately transferred from the hospital to jail.

125 HUNGARIAN NAZIS GO ON TRIAL FOR HIGH TREASON

Members of "Scythe and Cross" Accused of Plotting March on Budapest and Assassinations.

By the Associated Press.

BUDAPEST, June 15.—One hundred twenty-five Hungarian Nazis—members of "The Scythe and Cross"—went on trial for high treason at Bekes today.

The prosecution charged the group had drawn up a list of prominent Hungarians for assassination and that peasants had been organized by the society with military discipline. The State asserted the prisoners had plotted to march on Budapest May 1 with an army of peasant farmers who were to filter into the capital as though arriving on a holiday excursion.

The alleged Nazi leader, Dr. Soltun Boszormeny, who was arrested shortly before May Day, will be tried separately.

COMMITTEE VOTES TO STRIP EASTMAN OF AUTHORITY

Favors Continuing Him as Railway Co-Ordinator But With Limited Powers.

By the Associated Press.

WASHINGTON, June 15. — The Senate Interstate Commerce Committee today approved a joint Congressional resolution to continue Joseph B. Eastman as Co-Ordinator of Transportation for one year. At the same time it voted to strip the office of regulatory powers.

Approved by a vote of 9 to 7, the resolution would limit the authority of the co-ordinator to the making of studies in the transportation field. It would provide for an annual tax of $2 a mile on railroads.

Whether Congress could act finally on the measure in time to keep Eastman's job from expiring tomorrow, as scheduled under existing law, remained uncertain.

INDORSEMENT OF ROOSEVELT

Ladies' Garment Workers' Board Acts "Unofficially."

By the Associated Press.

NEW YORK, June 15.—The International Ladies' Garment Workers' Union has "unofficially" indorsed the candidacy of President Roosevelt for re-election, union officers announced today. The indorsement was given by the union's general executive board.

"While we have no authority officially to indorse the candidacy of Franklin D. Roosevelt," a union statement said, "we, nevertheless fully realize that great numbers in our union are strongly in sympathy with the movement sponsored by Labor's Non-Partisan League for Roosevelt for the reason that his re-election would be a victory of the forces of progressive labor and liberalism."

FAIR, SOMEWHAT WARMER TONIGHT AND TOMORROW

THE TEMPERATURES.

1 a. m.	77	9 a. m.	78
2 a. m.	76	10 a. m.	79
3 a. m.	75	11 a. m.	81
4 a. m.	74	12 noon	83
5 a. m.	73	1 p. m.	85
6 a. m.	73	2 p. m.	87
7 a. m.	73	3 p. m.	87
8 a. m.	75	4 p. m.	87

Yesterday's high 92 (6 p. m.); low 66 (4 a. m.).

Relative humidity at noon today 40 per cent.

Official forecast for St. Louis and vicinity: Fair and somewhat warmer tonight and tomorrow.

Missouri: Fair tonight and tomorrow; rising temperature in north portion tonight, and in northeast portion tomorrow.

Illinois: Fair tonight and tomorrow; rising temperature in northwest portion tonight, and in north and central portions tomorrow.

Sunset 7:28, sunrise, tomorrow, 4:34.

TENANT UNION SAYS NEGRO WAS KILLED

Reports Member Died From Wounds Suffered in Attack on Group in Arkansas.

By the Associated Press.

EARLE, Ark., June 15. — Although officers confirmed reports of plans today for the funeral of Frank Weems, a Negro member of the Southern Tenant Farmers' Union, they professed lack of knowledge of Weems' death. H. L. Mitchell, secretary of the Southern Tenant Farmers' Union, charged Weems died of wounds suffered when he said a union group was attacked last Tuesday night. Weems was 40 years old.

"It's news to me, if Weems is dead," said Sheriff Howard Curlin at Marion. "I've had no report of an attack made on him or any others."

"The funeral is for Weems, but if he's dead we don't know it," said Earle officers. "If he did die, it was from natural causes. No one has harmed any of the Negroes over here."

Mitchell said several members of the union would speak at the funeral. He said Weems' body had been prepared for burial by an undertaker near Earle.

Sharecropper's Conviction Upheld, But Sentence Is Reduced.

By the Associated Press.

LITTLE ROCK, Ark., June 15.—The Arkansas Supreme Court today upheld the conviction of an Eastern Arkansas sharecropper who threatened a Deputy Sheriff with a shotgun, but reduced his sentence on an assault to kill charge from seven years to one.

The sharecropper, James Ball, Negro, was convicted of brandishing a shotgun menacingly when Deputy Sheriff Everett Hood entered a union meeting at a church near Earle, Ark., last January. Attorneys for Ball sought a reversal on the ground the shotgun was not loaded and that "therefore, a necessary element of the charge of assault was lacking." The Supreme Court said that the only testimony that the weapon was unloaded came from Ball and the Circuit Court jury had a right to disbelieve him because he was an interested party. It held, however, that the seven-year sentence was "excessive."

BROTHER OF LATE SULTAN CHOSEN TO LEAD MOROS

He Will Ask Philippine Government to Give Him Monthly Pension and Land.

By the Associated Press.

MANILA, June 15.—The Philippine Government was advised through official channels today that Raja Muda had been chosen by chieftains of the Moros to be the Sultan of Sulu. He succeeds his brother, Sultan Jamalu'l Kiram, who died June 7.

Muda, who said he was a descendant of Mohammed, threatened to fight if he was not chosen.

Among others who sought to succeed Kiram, were Datu Tambuyong, a popular chieftain, and Datu Umbra Amilbangsa, assemblyman from Sulu and husband of Princess Dayang Dayang, niece and adopted daughter of the old Sultan.

Government officials were informed that Muda was ready to ask the Insular Government to grant concession to him, including a monthly pension of $250 and a large sector of land on Jolo Island.

ONTARIO CATERPILLAR PLAGUE

Port Arthur and Fort William Hard Hit by Pests.

By the Associated Press.

FORT WILLIAM, Ontario, June 15.—Thousands of caterpillars have appeared in the streets of Port Arthur and Fort William.

The plague is on the wane in Sudbury and North Bay rural districts. Trees are covered with the cocoons from which the caterpillars will emerge as moths.

LANDON LIKELY TO CAMPAIGN IN EASTERN CITIES

He Will Start Speeches About Aug. 15 After Hamilton and Knox Have Begun Their Tours.

GOVERNOR HAS TYPICAL SUNDAY

Goes to Church With Wife —Pastor Talks on "Being Ready" When Opportunities Come.

By the Associated Press.

TOPEKA, Kan., June 15.—Gov. Alf Landon was reported today to be attracted to the idea of speaking in several large Eastern cities, in his campaign for the presidency preceding a probable Western tour.

John D. M. Hamilton, the Landon campaign manager who is the new National Chairman, came home today and received an enthusiastic welcome and the personal congratulations of Gov. Landon.

Under banners, "Welcome Home, John," the townspeople made a parade out of Hamilton's journey from the railroad station to the capitol. The 44-year-old lawyer rode in an automobile with his wife, who found it "all very exciting."

Gov. Landon left his office and walked down the Capitol steps, waiting bare-headed under a broiling sun to meet Hamilton. "Well, John, I'm glad to welcome you home," said Landon.

Each said: "We're going to win."

Necessary to Close Doors.

The crowd was so enthusiastic that it was necessary for a time to close the doors to the Governor's office.

Hamilton Announces Staff.

Later Hamilton announced that Representative Joseph W. Martin Jr. of Massachusetts, the Landon floor leader at the national convention, would be in charge of the committee's New York headquarters. He also announced that Carleton MacVeagh of Armonk, N. Y., would be assistant chairman of the committee, and Charles B. Goodspeed of Chicago, vice-chairman of the Finance Committee, James Jappe of Cleveland will be Hamilton's private secretary.

Expected tomorrow are Col. Frank Knox of Chicago, the vice-presidential nominee, and the subcommittee in charge of campaign strategy.

Authoritative sources indicated today the first speeches would be made by Hamilton, then Knox, with Landon starting about Aug. 15, after giving largely of his time to a special session of the Kansas Legislature in July.

Chicago Office by July 1.

Hamilton announced an office would be established in Chicago and that he expected to be there "about 60 per cent of the time." All executives of the various campaign divisions, he said, will be appointed and functioning by July 1.

If the Eastern tour materializes, it was said, Landon would not limit it to the Pennsylvania and Ohio districts he knew as a boy, but would include such centers as New York, Boston and Philadelphia.

The Governor and Mrs. Landon enjoyed a typical Sunday, at church and at home. His candidacy was reflected, however, in a larger number of handshakes and well-wishers, and in the pastor's specific mention of "the great honor shared by all of us in the selection of the Governor of Kansas to become the Republican candidate for President of the United States."

The Pew Roped Off.

In a pew that had been roped off before their arrival, the Governor and Mrs. Landon sat near the front of the auditorium of First Methodist Church. She wore a gray lace suit trimmed with cut crystal buttons and a red straw hat, with shoes to match.

With the rest of the congregation they turned to Hymn No. 21—"Come Let Us Tune Our Loftiest Song'—and joined in the singing as usual.

After the Rev. Harold C. Case, the youthful pastor, finished his sermon on "Living by Consent to the Best," Landon told a group of reporters, "That young man is going places."

"It is significant," the Rev. Mr. Case said, "for us to find out how to devote ourselves to the best, to give our consent to the highest, to give our lives to the truth, in order that when some opportunity confronts us we will be ready for it. Inner hospitality to a new idea or ideal—how desperately we all need it."

William H. Murray, former Democratic Governor of Oklahoma, accompanied by his cousin, Cicero Murray, called on Gov. Landon today. Murray recently issued a statement praising Landon.

Murray said "I am advocating

Continued on Page 2, Column 3.

VETERANS BEGIN GETTING THEIR BONUS BONDS

Postmen to Make Special Trips After 6 o'Clock to Carry Payments to Former Soldiers.

24,600 RECIPIENTS IN CITY AND COUNTY

$12,000,000 to Be Given Out in This Area — Benefits Will Average About $500.

Bonuses of more than $12,000,000 which have been prepared for 24,600 World War veterans in St. Louis and St. Louis County will be distributed by postmen, starting at 6 o'clock tonight.

Regular mail carriers will be on special duty, because they are more likely to be acquainted with the veterans, to whom personal delivery of the registered envelopes must be made. In cases where the postman does not know the recipient, it was anticipated relatives ordinarily at home during the day would be able to carry out a simple process of verbal identification.

The Postoffice did not expect to be able to find all veterans at home tonight. Repeated attempts to effect deliveries will be made, if necessary, during the next 30 days. For the next day or two postmen will carry the letters on their regular rounds. Only residential deliveries will be made tonight, distribution to veterans who gave business addresses starting tomorrow.

On Rural Routes.

Mail carriers on five rural free delivery routes in St. Louis County will be at specified places after 6 o'clock tonight to wait for veterans expecting bonuses. Locations will be: Clayton, route 1, Ladue fire engine house, Clayton road, west of Price road; Clayton, route 2, Kesselring's tavern, Olive Street and Price roads, Olivette; Clayton, route 3, Bice's cafe, Lindbergh boulevard, north of Conway road Baden, routes 14 and 15, Baden Postoffice Station, 8325 North Broadway. Other rural routes in the county will undertake delivery of the bonus on regular trips tomorrow, veterans having been requested to await the carriers.

Where veterans have moved within the jurisdiction of the St. Louis Postoffice and its suburban branches since applying for the bonus and have filed removal notices with the Postoffice, deliveries will be made to the new addresses in the ordinary way. However, this Postoffice will not forward the bonus letters to other Postoffices but will return them to the Treasury instead. Veterans who have moved away from the city and suburbs must obtain forms from the Veterans' Administration, Jefferson Barracks, to arrange forwarding of their bonuses.

Bonds Bear 3 Pct. Interest.

Payments to veterans here will average about $500 each, the amounts depending on length of World War service. They will be made in bonds of $50 denomination, bearing 3 per cent interest if retained, plus checks for odd amounts less than $50.

The checks may be cashed at once, like any checks. The bonds may be cashed also, on proper identification of the veterans. St. Louis banks have joined in offering services to veterans, but have urged that bonds be redeemed through the Postoffice rather than through the banks. Redemption will be quicker through the Postoffice than through the banks.

Bonds redeemed through the Postoffice certification stations will be paid for in checks issued locally within 24 hours after presentation. The banks have advised veterans having bank accounts to deposit these checks in the usual way and have offered to cash checks for others on identification by depositors or others known to bank executives. Indorsements will be required from persons making such identification.

Signing of Bonds.

At the certification stations, which will open tomorrow, veterans must sign each bond offered for redemption in the presence of a certifying clerk, and those not known to a clerk must be identified by some one known by the clerk. Veterans', civic, fraternal and other organizations have arranged to have representatives at the station to assist in identification. Policemen and firemen have been instructed to aid also.

The stations will be at the following places: Municipal Auditor-

Continued on Page 3, Column 2.

U. S. APPEALS COURT DENIES LABOR BOARD'S AUTHORITY TO REGULATE EMPLOYMENT

Fashionable Wedding In New York

MR. AND MRS. BRONSON WILLIAMS,

THE former Margaret Haven Le Boutillier, daughter of Mr. and Mrs. Philip Le Boutillier of New York, and Bronson Williams, son of Nathan W. Williams of Chicago, leaving the Madison Avenue Presbyterian Church.

REFUSES TO ISSUE ORDER AGAINST JONES & LAUGHLIN

Judges at New Orleans Declare Manufacturing Is Not Commerce and Federal Government Has No Power Over It.

FIRST SUCH DECISION ON THE WAGNER ACT

Pennsylvania Steel Corporation Upheld in Challenge of Demand That It Reinstate Ten Workers It Had Laid Off.

By the Associated Press.

NEW ORLEANS, June 15.—The United States Circuit Court of Appeals denied today the right of the National Labor Relations Board to regulate the relations of employer and employe in production or manufacture.

The court unanimously denied the petition of the Labor Board to enforce an order requiring the Jones & Laughlin Steel Corporation, organized under the laws of Pennsylvania, to reinstate certain employes who alleged they had been dismissed because of organized labor activities at the company's plant at Aliquippa, Pa.

"The petition must be denied because under the facts found by the board and shown by the evidence," the court's opinion stated, "the board has no jurisdiction over a labor dispute between employer and employes touching the discharge of laborers in a steel plant, who were only engaged in manufacture.

"The Constitution does not vest in the Federal Government the power to regulate the relation as such of employer and employe in production and manufacture."

The Court declared further:

'That the employer has a very large business, the interruption of which by a strike of employes which might happen, and that in consequence of such strike production might be stopped and interstate commerce in the products affected, does not make the regulation of the relation justified under the commerce power of Congress, because the possible effect on interstate commerce is too remote to warrant Federal invasion of the state's right to regulate the employer-employe relation.

"Nor is it important that the employer imports part of his raw materials in interstate commerce and sells and exports a large part of his product in interstate commerce, which imports and exports would probably be stopped by a possible strike.

"The employers' entire business thus connected together does not, as respects Federal power, make a case different from that in which importation of materials, manufacture of them, and sale and export of the product are conducted by three persons. The employer here by doing all three things does not alter the respective constitutional spheres o fthe Federal and State governments.

"The making and fabrication of steel by Jones & Laughlin Steel Corporation is production regulable by the State of Pennsylvania, notwithstanding the corporation also engages in interstte commerce regulable by Congress in bringing in its raw material and again in selling and delivering its products."

In its argument the company contended that the 10 men dismissed were laid off for "violation of company rules."

The decision was the first by a United States Circuit Court of Appeals on the constitutionality of the Wagner Labor Relations Act, which set up the Labor Board.

The Jones & Laughlin petition was filed in the court here because the company has business connections in this district.

15,000 BONUS BONDS DUPLICATED, ORDER BARS CASHING THEM

Treasury Discovers Error After Mailing; Earlier 200,000 Cases Were Caught.

By the Associated Press.

WASHINGTON, June 15.—Discovery of errors which resulted in mailing of duplicate sets of bonds to veterans in various sections of the country caused last minute orders to Postmasters concerned not to certify for cash payment 15,000 bonds contained in 1500 packets on which delivery was canceled.

Officials said the Veteran's Administration previously had caught about 200,000 cases in which veterans had applied twice for the bonus apparently prompted by fear their first applications had not been received. Last minute checking showed additional cases of duplication in bond shipments which had already gone out.

In some cases, shipments were stopped because clerical errors resulting in the bonds being improperly addressed, or when packets contained the wrong numbers of bonds.

Veterans' administration and Treasury Department officials said some inexperienced clerical help was used to aid regular workers in the task of checking and re-checking the more than 3,000,000 applications in order to meet the June 15 deadline.

MOUNT EVEREST CLIMBERS RETURN TO BASE CAMP

Some Reports Say Expedition Has Given Up Attempt to Scale Peak.

DARJEELING, India, June 15.—Hugh Ruttledge's British expedition gave up today, at least temporarily, an attempt to reach the summit of Mount Everest. The climbers fell back to their base camp as bad weather continued to sweep over the 29,002-foot mountain.

Some reports said the party intended to return here at once, while others indicated the expedition might linger at the camp waiting for an improvement in climbing conditions.

Torrential rains, raging snows and monsoons have harassed the party for weeks.

19,000 MORE WORKMEN JOIN STRIKES IN SPAIN

9000 Employes of English-Owned Mines Demand Vacation Salaries, Other Adjustments.

MADRID, June 15.—New strikes affecting 19,000 men were announced today, adding to numerous tieups paralyzing industry in various parts of Spain.

Nine thousand employes of the English-owned Rio Tinto mines in Huelva struck when their demands for vacation salaries and other pay adjustments were refused. In Madrid, 5000 tailors and 5000 wood workers struck for higher wages, while the strike of 80,000 construction workers continued.

COMMITTEE APPROVES NEW GUFFEY COAL BILL

Senators Vote 9 to 5 on Amended Measure for Price-Fixing in Industry.

By the Associated Press.

WASHINGTON, June 15. — The Senate Interstate Commerce Committee voted, 9 to 5, today to approve an amended version of the new Guffey-Vinson bill, designed to stabilize the soft coal industry by price-fixing.

The bill would re-enact the price-fixing provisions of the original Guffey coal control act, which was invalidated by the Supreme Court. It omits labor provisions of the original law.

Chairman Wheeler said the most important change the committee made was revision of the so-called "compliance tax" feature to provide for an outright excise tax of 1½ per cent on all soft coal, plus a 13½ per cent tax on all coal in interstate commerce or directly affecting interstate commerce. Producers who comply with the act would be entitled to a rebate of the 13½ per cent levy.

The committee exempted lignite from provisions of the bill.

It also modified the contracts section to read that all contracts which were valid under the NRA bituminous coal code or the original Guffey act would be valid under the new measure. As originally drafted, the new bill would have invalidated all contracts for coal at prices below the minimum prices to be established under it.

Provisions for addition of two members of the five-man National Bituminous Coal Commission, charged with administration of the bill, were changed to provide that none of the commissioners have any direct or indirect financial interest in the industry. The original wording merely provided that two of the members represent the operators and two the miners. This amendment was at Wheeler's suggestion. He criticised the original wording on the ground it would provoke criticism from the public if active operators were named to the commission.

Wheeler declined to say how the committee voted except to say: "It was not a party vote."

He told reporters it would be possible for the Senate to consider the bill by Wednesday, provided it had passed the House.

Miners Quit Pit After 16 Days.

PENARROYA, Spain, June 15.—More than 100 miners who had stayed in the shafts of the San Antolin coal mine for 16 days left the pit last night after reaching a compromise with their employers.

FARLEY AFRAID OF GOV. LANDON, HAMILTON SAYS

New G. O. P. Committee Chief Says Democratic Leader Tried to Prevent Nomination of Kansan.

"THE GREAT GAME OF DECEPTION"

Intimates Cleveland Platform Is Too Honest for Postmaster General to Understand.

By the Associated Press.

CHICAGO, June 15.—John Hamilton, new chairman of the Republican National Committee, charged in a statement yesterday that Democratic Chairman James A. Farley had tried "for months to prevent the nomination" of Gov. Alf M. Landon and was "clearly dissatisfied" with both the Republican presidential choice and the party's platform.

Hamilton's statement was in answer to one issued in New York by Farley, who said the Cleveland convention had nominated a "synthetic candidate on a counterfeit New Deal platform."

In issuing his statement on arrival here from Cleveland, Hamilton said:

"If it's going to be a dirty campaign, we'll let him (Farley) set the tempo of it."

Statement of Hamilton.

Hamilton's statement follows:

"Mr. Farley is, of course, both frightened and disappointed. He is clearly dissatisfied both with the Republican candidate for the presidency and with the Republican platform. That was one of the purposes of the Cleveland convention. He has been trying for months to prevent the nomination of Gov. Landon. He seems irritated that the party did not accept his impartial advice, and he expresses his irritation in his usual intemperate language.

"I am not particularly anxious to indulge in a battle of statements with Mr. Farley, but if he desires to continue during the coming weeks to misrepresent everything which is too honest for him to understand I am perfectly willing to take issue with him. I shall, however, always feel some confusion during this campaign in answering Mr. Farley. If I knew whether he was making his statement as the Postmaster-General or the chairman of the Democratic National Committee or the chairman of the New York State Democratic Committee I could probably answer him more effectively.

"The Republican platform contains certain hard truths about the record of the New Deal which Mr. Farley does not seem to want to answer. By his silence I assume he admits that the entire indictment is true. As a matter of fact, he admits this by more than silence when he agrees that there are crucial domestic problems pressing for solution. There is a crucial domestic problem, and that is in getting rid of the present 'grab-bag' gang in Washington."

"Game of Deception."

"Mr. Farley says 'the great game of deception will soon be under way;' the citizens of this country, including many of those who once belonged to the apparently debunked Democratic party, had thought that the game of deception had been going on at a high rate of speed for the last three and one-half years.

"I am not surprised that Mr. Farley should have seen fit to refer to Gov. Landon's interpretation of the monetary plank as a hazy one, for I know that anything having to do with a sound monetary system is hazy to Mr. Farley, and it is quite comprehensible that he should have not understood either Gov. Landon's interpretation or the platform which provided for 'a sound currency to be preserved at all hazards.' Mr. Farley, like his chief, has conveniently forgotten that these words were included in the Democratic platform of 1932. But the reaction of the country showed that in one brief telegram, which took two minutes to read, Gov. Landon made his stand on money clearer than Mr. Roosevelt has ever been able to do through three years of administration as chief executive.

Sympathy for Farley.

"We can all have a great deal of sympathy for Mr. Farley. His political creed does not include the possibility of a party united by anything except patronage. His experience with platforms and pledges is limited. Gov. Landon's telegram to the convention was in direct contrast to Mr. Roosevelt's action on the 1932 Democratic platform. Mr. Roosevelt was so eager for the nomination at any price that he flew to Chicago to accept the platform 100 per cent, and so far as the country knows never glanced at it again. Gov. Landon's action was different. I said on Thursday night that their characters were different. Every action bears my statement out.

"There is another line in the Republican platform which Mr. Farley and his friends probably will not understand. I refer to that which mentions 'private honor and public faith.'"

British Policeman Stabbed By Arabs in Jaffa Riot

HE lies in street of Palestine seaport, defended by comrades who hold their shields up to ward off missiles that were still flying when the photograph was taken.

MINNESOTA PRIMARY TODAY; OLSON IN RACE

Seeks Senatorship Nomination, Magnus Johnson Candidate for Governor.

By the Associated Press.

ST. PAUL, Minn., June 15.—Minnesota was voting today for candidates for State and national offices with primary races in three parties.

Factional rows in the Democratic and Farmer-Labor parties and the aspirations of Gov. Floyd B. Olson, Magnus Johnson and the widow of Senator Schall attracted chief interest.

Johnson, former United States Senator and Congressman, sought the Farmer-Labor party nomination for Governor. He refused to accept the State convention's indorsement of United States Senator Elmer A. Benson, one of his rivals in the gubernatorial race.

Gov. Olson, seeking the senatorial nomination on the Farmer-Labor ticket, had only one opponent, Carl E. Taylor.

Mrs. Schall and Congressman Theodore Christianson were the Republican senatorial candidates.

The Democratic senatorial candidates are Patrick J. Delaney and Beldin Loftsgaarden.

By the Associated Press.

PORTLAND, Me., June 15.—Maine voted today for national and State nominations, including four congressional candidates for whom the Rev. Charles E. Coughlin and Dr. Francis E. Townsend have stumped.

Father Coughlin broadcast yesterday in behalf of one Democratic and two Republican congressional candidates backed by his National Union for Social Justice. The Townsend plan founder spoke at Augusta for the Rev. J. Clarence Leckemby, seeking the Second District Republican nomination.

CONFEREES MAKE NO PROGRESS IN TAX BILL DISPUTE

Continued From Page One.

Senate. Approval of the reductions broke three months' deadlock with the Senate over the Interior Department supply bill. The Senate had amended the bill to include $58,000,000 for reclamation, but conferees were unable to reach an agreement. Speedy Senate approval of the revised measure was predicted.

Speaker Bankhead said the House could quickly clean up its important unfinished business.

If Congress does not finish its work this week, probably it will be in session through the first of July, since it is understood a week's recess will be taken for the Democratic national convention if the session runs into next week.

Robinson said he also expected the Senate to take up the $876,000,000 Wagner housing bill, which authorizes a four-year program of loans and grants by the Federal Government to local housing authorities.

MEXICAN GENERAL SOUGHT AFTER KILLING OF DETROIT MAN

Shooting Said to Have Followed Quarrel in Which Engineer Slapped His Wife.

MEXICO, D. F., June 15.—Police continued to search today for Gen. Rafael Lopez, charged with killing Guy D. Diver, a civil engineer of Detroit, Mich., in a domestic quarrel at the American's home.

Diver, 38 years old, died at a hospital Saturday night from bullet wounds received after a quarrel with his Mexican wife, Herminia Gomez Diver.

Before her release by police, Mrs. Diver made a statement in which she said her husband slapped her after a jealous outburst, and attempted to shoot her. Mrs. Diver said her cousin, Gen. Lopez, who witnessed the quarrel, tried to disarm Diver, and in the struggle the engineer was killed.

JEWISH SETTLEMENTS AGAIN ATTACKED BY TERRORISTS

Train to Jerusalem Protected by Machine Gun Guard and Army Plane.

By the Associated Press.

JERUSALEM, June 15.—(Palcor Agency).—Jewish settlements were attacked again by Arabian terrorists last night despite the new Government regulations threatening the death penalty. Mishmar Haemek, Givat Brenner, Mishmar Hayarden, Ein Vered and Menahemia were among the targets. The attackers were repulsed in every instance by colony guards.

A bomb was thrown today at the Jaffa Gate, in the old City of Jerusalem, but it failed to explode. Arabs standing near by pointed out two Jews as the throwers of the explosive. Mordecai Mizrachi and Avraham Nuri were arrested.

A new type of railway escort was provided last night when the evening train to Jerusalem, accompanied by a military guard equipped with a machine gun, was also protected by a military plane flying overhead.

ADOPH B. SPRECKELS HURT IN BOAT RACE ACCIDENT

Fifteen Spectators Also Injured When Craft Plunges Into Crowd On Shore at Seattle.

By the Associated Press.

SEATTLE, Wash., June 15.—Catapulted from a runaway racing boat that roared out of the water and into a throng of spectators yesterday, Adolph B. Spreckels, wealthy California sportsman, was reported in a serious condition today as surgeons worked to save his left arm.

Fifteen spectators were hurt, one seriously, when the outboard craft, piloted by the 28-year-old member of the Spreckels sugar fortune, bounded from the water to the shore of Green Lake near here.

Spreckels was thrown from the boat into the air and against a telephone pole where a blunt climbing spike impaled his arm and held him until he was rescued by spectators. The boat came to rest on the hood of a sound truck.

Spreckels is the son of John D. Spreckels II and grandson of John D. Spreckels, the sugar king, a brother of John D. Spreckels III, San Francisco.

LANDON LIKELY TO CAMPAIGN IN EASTERN CITIES

Continued From Page One.

democratic principles wherever I find them. I am not talking about parties or candidates. The Cleveland platform, on finance, on economy, on the question of debts, the League of Nations, the preservation of the Supreme Court and the Constitution, the agricultural plank as far as it goes, and local self-government,—to me embodies democratic principles."

"Will you support Landon?" he was asked. "I am saying nothing about that," he said.

"Do you think Landon will be elected?" "Well, you know and we all know there are just more Republicans than there are Democrats, and when they get together they always win."

Banquet June 22 to Open Landon Campaign in New York.

NEW YORK, June 15.—The Republican campaign here will be opened by National Chairman John D. M. Hamilton at a unity banquet June 22, designed to intensify the drive for campaign funds. Representative Joseph W. Martin Jr. of Massachusetts, who was floor leader for Gov. Landon at the Cleveland convention, will also speak at the banquet, which is being arranged by three groups—the Republican National Finance Committee, the New York State and the New York County (Manhattan) Republican Committees.

Some of the land now for sale and advertised in the Real Estate Pages of the Post-Dispatch daily and Sunday may offer investment possibilities.

SOUTH FLORIDA CITIES CUT OFF BY FLOODS

Coast Guard Plane Crashes on Patrol Duty—Three Aboard One Body Found.

By the Associated Press.

FORT MYERS, Fla., June 15.—Residents of many South Florida cities were marooned by high waters resulting from a tropical storm which crossed the State and swept out over the Atlantic Ocean today. There was heavy rainfall through the night, but no material wind damage was reported.

Coast Guard headquarters at Jacksonville announced that wreckage of the Coast Guard amphibian plane 168, missing on storm patrol duty, has been found in Tampa Bay. The crew of three men was reported lost.

Divers found the body of Lieut. Charles Martin Perrott, pilot of the plane jammed in the wreckage near St. Petersburg. No trace of Radioman Walter O. Morris and Aviation Mechanic William D. Eubanks was found, the divers reported. It was believed they may have been thrown clear of the craft when it struck. The plane sank in about 14 feet of water.

Streets of Bonita Springs, 20 miles south of here, were under one to 10 feet of water, and the Imperial River was far out of its banks. The 400 residents and 100 tourists took refuge in the school and an apartment house. There was danger of a food shortage.

The Government weather observer at Moore Haven reported rainfall in the 48-hour period prior to 8 a. m. today was 9.33 inches, the heaviest since the 1926 hurricane, when it was estimated between 12 and 15 inches fell. The rainfall was 8.4 inches between 8:30 a. m. Sunday and 8 a. m. today.

Several small bridges were swept away in the section near Moore Haven, which is on Lake Okeechobee, midway between Fort Myers and West Palm Beach.

A bridge was out near Palmdale. Winds blew steadily through the night, but never reached gale velocity.

The Miami Weather Bureau reported at 9 a. m. the center of the disturbance had passed over Miami and was moving out into the Atlantic Ocean in a southeasterly direction. The Coast Guard air station reported a 30-mile wind. Rainfall in Miami since Friday was 6.67 inches. Many street were flooded.

Naples reported rainfall of 16 inches in the last 72 hours. Rain still was falling early today all along the coast.

The State Highway Department closed the Tamiami trail—only direct cross-State link between Fort Myers and Miami—after flood waters submerged the pavement at many points.

Southwest winds that rolled up high tides aggravated flood conditions at coastal points.

The storm, an unusually early tropical disturbance, originated somewhere in the neighborhood of the Yucatan Peninsula and moved in a northeasterly direction across the gulf.

Beach residents here and at St. Petersburg, Sarasota and other points left their homes when the Weather Bureau last night reported the disturbance was centered about 100 miles southwest of Fort Myers.

HOOVER BUYS $1.50 WATCH

'That's Brand to Use on Fishing Trips,' He Says.

By the Associated Press.

OGDEN, Utah, June 15.—Former President Hoover began getting ready to go fishing today by buying a watch. Pausing between trains, the former President hurried to a store. "Any dollar watches?" "Yes," said a clerk—but we have some better ones for a dollar and a half." "That one-fifty watch is the brand I always use on fishing trips," Hoover explained, smiling.

Later, as he waited to continue the journey back to Palo Alto, Cal., Hoover said: "I don't really care whether I catch any fish or not. The trip is just a good excuse to get away from the telephone and rest." He said whether he made any speeches in the campaign depended on whether the Republican National Committee and Gov. Landon desired it.

UNION ELECTRIC RATE CASE IN FINAL STAGE

After Eight Years of Preliminaries State Commission Begins Hearing.

By the Jefferson City Correspondent of the Post-Dispatch.

JEFFERSON CITY, June 15.—After eight years of preliminary skirmishing, delays, appraisals and audits, final hearings on the valuation and rate investigation of the Union Electric Light and Power Co. of St. Louis, got under way today before the Missouri Public Service Commission. The hearings probably will require several weeks.

The present case, which has passed through many stages, was initiated in June, 1928, by the City of St. Louis, with a demand for an electric rate reduction approximately double one of $700,000 the company had put into effect on June 1 of that year. The latter reduction by the company followed an informal inquiry by the commission into increased company earnings in 1927.

The commission, company and city plunged immediately into details of the case when the bearings opened today, without the usual opening statements of counsel. A motion by the company to dismiss the proceeding was overruled several days ago.

Under an agreement reached recently, which was designed to expedite the hearings, engineers and auditors for the commission, city and company, prepared statements covering their direct testimony on exhibits and reports they had prepared. Details of these exhibits and reports were published as they were completed.

The purpose of these statements was to eliminate prolonged question and answer testimony on direct examination of witnesses. Cross-examination will be permitted later. Reading of these statements into the record was begun today and several days likely will be required to complete their introduction.

When the hearing opened the usual disparity in numbers between the representatives of the city and utility was apparent. The city was represented by one attorney and two engineers. The company was represented in the hearing room by 11 officials, attorneys, engineers and accountants. Ten commission attorneys, engineers and accountants were present.

A vast amount of engineering and auditing data has been compiled, covering thousands of pages of field notes, and reports. This must be sifted through by the commission in the course of the hearings, and its subsequent deliberations, in reaching a decision on the fair valuation of the company's property in Missouri, used and useful in the public service, and whether the company's rates are reasonable.

Commission engineers have estimated the reproduction cost of the St. Louis property, in public service less depreciation, at $78,351,416, without allowances for intangibles such as going value. The reproduction value of all of the company electric property in Missouri, less depreciation, was estimated at $111,860,626, on the same basis. Both estimates were of the property as it stood on June 30, 1934.

The City of St. Louis estimated the value of the electric property serving St. Louis at $74,700,000, as it stood on April 30, 1935.

The company estimated the reproduction, less depreciation, value of the St. Louis property at $103,048,507, and the value of the combined property at $149,274,357, on the same basis, both estimates as of April 30, 1935. Both of these estimates included allowances for going value, ranging up to $15,000,000 for the combined property.

Film Executive Weds Texas Girl.

HOLLYWOOD, Cal., June 15.—Chandler Sprague, film executive, and Miss Chloe Douglas of Fort Worth, Tex., were married in Tijuana Saturday night, friends disclosed today. The bridegroom is executive assistant to William LeBaron, production chief at Paramount Studios.

Used Washing Machine Parts
WRINGER ROLLS 29c
WASH MACHINE PARTS & SALES CO.
LAclede 6266 4119 Gravois
Open Tuesday and Friday Till 8:30 P. M.

FRENCH WORKERS WARN AGAINST INCREASED PRICES

Say They May Strike Again if Costs Go "Too High"—Government Moves to Check Extremists.

By the Associated Press.

PARIS, June 15.—Workers, returning to their jobs 19 days after beginning their "folded arms" strike, assured of more pay and shorter hours, may ask for higher wages if prices of necessities go "too high," labor leaders asserted.

A new walkout might be called, they declared, regardless of the fact that higher costs of food and other commodities could be traced directly to the fattened pay envelopes and 40-hour work week demanded and received by the strikers.

Employers have estimated the labor reforms would increase the cost of production by 35 per cent, but the Government hopes to offset this by a business revival.

Trotzky's Paper Raided.

A drive in two directions against "enemies of the regime" was begun tonight.

Police raided offices of a newspaper alleged to be owned by Leon Trotzky, exiled Soviet leader. The Government charges the paper attempted to turn the strike movement into a revolution. Indictments against followers of Trotzky were drafted by a public prosecutor. They were accused of urging strikers to seize control of factories immediately.

Minister of the Interior Roger Salengo, after drafting decrees aimed at "seditious organizations," announced he would ask President Albert Lebrun to sign them at once. These measures, Salengro asserted, would "bring avowed and non-avowed enemies of the regime to reason." Through this step, the Government will strike both at the Rightist Croix de Feu, semi-Fascist organization of World War veterans, and extreme Leftists, if necessary.

The plants may soon become the property of the employes, asserted Communist Leader Maurice Thorez, in a "bloodless revolution" celebration at Lille.

The strikers, who for two weeks suspended manufacturing and industry in hundreds of establishments, did not damage the plants "because they knew they would soon become their property," Thorez said.

The "sit down" occupation, classified by Premier Leon Blum as actually illegal, denoted a "new legality which is forming," Thorez declared.

"The working class has proved it is capable of taking its own destiny in its own hands," he told a cheering throng.

Marseilles was the chief center of strike activities. Cafes, restaurants and theaters were closed.

Still to be arbitrated were walkouts of department store clerks, insurance company workers and dressmakers in Paris.

New Leftist Emblem.

A new Leftist emblem made its appearance during the victory celebrations. Combining the symbols of Communism and the French nation, it bears a hammer and sickle sign with the French Tri-color added to one corner.

The Communists will continue their struggle to establishe a Soviet in France, said Marcel Cachin, first of his party to become a member of the Senate.

More than 50,000 followers of the Left "People's Front," now in control of the Government, marched at Nancy, Le Havre, Rouen and elsewhere in the provinces in orderly demonstrations yesterday.

Red flags raised on the 215-foot towers of Nancy Cathedral puzzled police. Authorities were unable to lower the banners immediately or to discover how they were put there.

The General Federation of Labor asserted accords granting wage increases of from 7 to 15 per cent and collective bargaining represented the "greatest labor victory in history" and proclaimed "this situation gives us the right to declare a new political and social era is born."

Urges Senate to Act Quickly.

The federation hailed the "People's Front" Government's labor code and urged the Senate to take speedy action tomorrow on bills for a 40-hour week, paid vacations and collective bargaining in order that they will be enacted into law. They were passed by the Chamber of Deputies last week.

Police seized today "The Labor Fight," newspaper of the French branch of Leo Trotzky's Fourth Internationale.

The paper declared it was trying "to prepare workers' committees to take power in factories and the street" with the aim to "install the Soviets in France."

50 Injured in Attack on Parade of Leftists in Algiers.

ALGIERS, Algeria, June 15.—Fifty persons were injured at Sidi-Bel-Abbes yesterday when troops and police charged rioting members of the French Left "people's front" and their Rightist adversaries.

Squads of mounted Spahis, three companies of the Foreign Legion and large forces of police were necessary to clear the streets after thousands of Rightists attacked a Leftist parade in celebration of the French Labor victory.

An officer of the Legion, a police captain and six policemen were wounded. Reinforcements of mobile guards were rushed to the city and calm was restored late in the day.

Communists in Syria Appeal to Blum After Fight With Police.

BEIRUT, Syria, June 15.—Communists telegraphed an appeal to the Leftist Government of France today after 20 persons were wounded, some seriously, in a fight with police yesterday.

The crowd resisted police attempts to break up their demonstration. One officer was wounded seriously and the Chief of Police knocked down.

The Communists carried banners demanding an eight-hour day and higher wages, and praising the Government of Leon Blum. Forty persons were arrested.

BRUSSELS, June 15.—Premier Paul Van Zeeland formed a committee for public order today to control the situation created by a strike of approximately 150,000 workers in Belgium.

The Premier himself took over the presidency of the committee as 5300 more workers walked out in Liege and Seraing.

The diamond handlers of Antwerp returned to work, but the strike movement received new strength among miners, longshoremen, and metal workers. Electric workers went out in Liege, leaving the city without lights.

PITTSBURGH CITY HALL QUARREL PATCHED UP

Mayor Takes Back Director of Public Safety Who Defied Him.

By the Associated Press.

PITTSBURGH, June 15.—Mayor William N. McNair announced the recall today of Public Safety Director Thomas A. Dunn from an enforced 15-day furlough, which had been ordered because Dunn refused to make 116 police department changes.

"We need Tom to supervise our exposition and jubilee which opens next week," was the Mayor's only explanation.

"I think it is a happy solution," commented Dunn, who not only had refused to order the police shakeup but disregarded the furlough mandate and directed the Chief of Police to pay no attention to McNair's appointment of himself as acting safety director.

As acting director McNair had ordered the shakeup with the result that many jobs had two men reporting for duty.

Judge Ralph H. Smith stepped in ordering a grand jury investigation of the police magistrates' offices. The Mayor, also a magistrate, appoints the other magistrates. Deputy sheriffs seized all the police court records, causing McNair to refuse to hear the cases of four men charged with disorderly conduct. He sent the cases to Judge Smith.

The judge had the Mayor arrested and bound over to the grand jury on a charge of misbehavior in office. McNair spent more than an hour in jail before his bail was furnished.

STRIKE AT GOVERNMENT DAM

30 Tygart Valley Engineers Quit, Tying Up Construction Work.

GRAFTON, W. Va., June 15.—A strike of skilled workers stopped construction work today on the Government's $12,000,000 Tygart Valley Flood control dam in the hills of Northern West Virginia.

Officials of the Frederick Snare Corporation, contractors in charge of the project, said about 30 hoisting engineers left their posts. The walkout threw several hundred other laborers out of work.

Strike leaders said they were demanding a general 15 per cent wage increase and a 42-hour instead of the present 30-hour week, but corporation officers said the only demand made on them was the reinstatment of a dismissed operator of the mixing plant.

The Last Word in Radio . . .
The Remarkable C-15
an RCA Victor Sensation!

Regular Price $255
Special Sale
THIS WEEK
$159
and your old radio
NO MONEY DOWN
Easy Terms

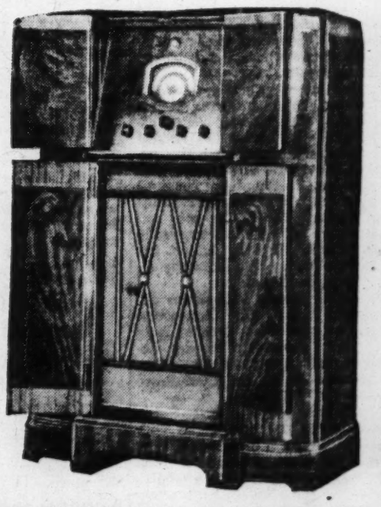

140 TO 60,000 KCS. TUNING RANGE
All American and Foreign Programs . . . also KSD'S Ultra Short-wave W9XPD

Magic Brain, Magic Eye, Metal Tubes, Cathode Ray Tube with Cathode gun; Individual Tuning Coils; Automatic Signal Stabilizer; oversized Auditorium Speaker . . . soft as a whisper, or at any desired volume; 15 watts undistorted output, insuring higher tone fidelity; high and low tone compensation; acoustically matched cabinet; music control; speech control; 5-band chassis; 500% greater sensitivity on short wave bands; selector dial; higher fidelity.

OPEN EVENINGS
AEOLIAN COMPANY of MISSOURI
W. P. CHRISLER—PRESIDENT
1004 OLIVE STREET
Small Charge on Time Sales

C. E. Williams
(SIXTH AND FRANKLIN)
We Give Eagle Stamps

RELIEF for Tired Tender Feet
Ye Olde Tyme Comfort Shoes
Only at This Store
Flexible Turn Leather Sole
Reinforced Arch Support
Combination Lasts.
22 POPULAR STYLES

Special— $3.00

Soft, Black Glazed KID
Sizes 4 to 10—A to E
Medium or Low Heels

Special— $2.25

A Home Necessity
Soft, Black Glazed KID
Sizes 2½ to 10—A to EE

Special— $3.00

Soft, Black Glazed KID
Sizes 2½ to 10—AA to EE
Also 1-Strap Styles

NIGHT CLUB SHOT BY WO ROW IN HE

Harry Anastas Wounded B Hostess at His Golden Drago

CALLS HER 'B FRIEND I E

He Takes Miss rison to Mo Shooting, Th Alone to Hosp

Harry Anastas, o Golden Dragon night North Sixth street, gravely wounded ea Miss Marie Morrison, tess at the night club scribed by Anastas af ing as "the best friend

The shooting occu before 2 a. m., in Mi home at 2123 Maury a and Anastas, who ha reling, struggled for a pistol she had tak dresser drawer.

"He threatened to b won't let anybody hit Harry," Miss Morrison didn't intend to sh when I pulled my hand tol went off."

The bullet passed palm of Anastas' rig tered his chest, and into the abdomen. the city hospital said was critical. Blood were ordered.

Tells Police Stranger

After the shooting Miss Morrison to the mother, Mrs. Rose Merchant street, and alone to the hospital told police a story of shot by one of two str accosted him near Vand Tower Grove avenu doubted that story, and obtained a statement fro that he had been shot Morrison.

Before Anastas cha story, however, Sergt. F of the Magnolia Avenue tion learned of the shoo knowing of a previous tween Anastas and Miss went to her home. Fin place vacant, and in di went to her mother's ho Miss Morrison, a plum years old, met him a "Why did you shoot H demanded. "It was an didn't mean to do it," M son replied.

Her Story of Sho

Miss Morrison's accou occurred, and Anastas' sion, were in substantia They had spent the even Mule, a night club at 486 venue, East St. Louis, Anastas had sat for the table of another wo caused a quarrel, which the night club and contin way home.

"When we got home," rison told police, "Harry with me. He was thre hit me, and I told him ter not, or he would be doubled up his fist and ing at me—I think he when I called him a n ran over to the dresser the pistol from the dra

"He grabbed me around and pushed me, trying pistol away from me. don't know just what but as I pulled my hand tol went off. Harry sa 'Shoot!' and I didn't shoot him.

After he was shot he and told me not to tell what happened. 'I'll somebody else shot me.' He said he was still my for me not to say anythin body. When we got to my house he told her to lo and not let me out. 'The 'Goodbye, I'll be seeing yo went off to the hospital.

Miss Morrison said own Anastas for ab years. She had not work night club, she said, for year.

Anastas asked police at pital not to notify his fam injury. He is 46 years ried, and lives at 3218 Co nue.

ST. LOUIS POST-DIS
Founded by JOSEPH PULI
Dec. 12, 1878.
TELEPHONE: MAIN 11
Published Daily by the Pulitzer Pu Twelfth Boulevard and Olive Entered as second-class matter, Ju at the postoffice at St. Louis, Mo. act of March 3, 1879.
MEMBER OF THE ASSOCIATE and AUDIT BUREAU OF CIRCU The Associated Press is exclusively the use for republication of all new credited to it or not otherwise cred newspaper and also the local new herein. All rights of republication dispatches herein are also reserved.
Subscription Rates by Mail in (Applicable only where local deal is not available.)
Daily and Sunday, one year — — without Sunday, one year — — only, one year — — —
Remit either by postal order, ex order or St. Louis exchange.

BURGH CITY HALL ... RREL PATCHED UP

Takes Back Director of ... Safety Who Defied Him.

...ciated Press.

...BURGH, June 15.—Mayor ...N. McNair announced the ...day of Public Safety Di... ...omas A. Dunn from an en... ...-day furlough, which had ...ered because Dunn refused ... 116 police department ...

...ed Tom to supervise our ...n and jubilee which opens ...k," was the Mayor's only ...on.

...k it is a happy solution," ...ed Dunn, who not only had ...o order the police shakeup ...garded the furlough man... ... directed the Chief of Po... ...pay no attention to Mc... ...ppointment of himself as ...fety director.

...ing director McNair had ...the shakeup with the re... ...many jobs had two mo... ...for duty.

...Ralph H. Smith stepped in ...a grand jury investigation ...olice magistrates' offices, ...or, also a magistrate, ap... ...e other magistrates. De... ...riffs seized all the police ...ords, causing McNair to ...hear the cases of four ...rged with disorderly con... ...sent the cases to Judge ...

...dge had the Mayor arrest... ...bound over to the grand ...a charge of misbehavior ... McNair spent more than ...in jail before his bail was ...

... AT GOVERNMENT DAM

...rt Valley Engineers Quit ... Up Construction Work.

...TON, W. Va., June 15. ... skilled workers stopped ...tion work today on the ...ent's $12,000,000 Tygart ...lood control dam in the Northern West Virginia.

...is of the Frederick Snare ...ion, contractors in charge ...roject, said about 30 hoist... ...eers left their posts. The ... threw several hundred ...orers out of work.

... leaders said they wo... ...ng a general 15 per ce... ...rease and a 42-hour instead ...present 30-hour week, but ...ion officers said the only ...made on them was the re... ...nt of a dismissed operator ...mixing plant.

...ment of Leon Blum. Forty ...s were arrested.

...BRUSSELS, June 15. Premier ...ul Van Zeeland formed a com... ... for public order today to ... the situation created by a ...of approximately 150,000 ... in Belgium.

...remier himself took over ...idency of the committee ...more workers walked out ... and Seraing.

...iamond handlers of Ant... ...turned to work, but th... ...movement received m... ...among miners, longshore... ...d metal workers. Electric ...went out in Liege, leaving ... without lights.

...0...

...ation!

RANGE

...also

D

Cathode gun; ...d Auditorium ...s undistorted ...tion; acousti... ...hassis; 500% ...ty.

Small Charge on Time Sales

NIGHT CLUB OWNER SHOT BY WOMAN IN ROW IN HER HOME

Harry Anastas Gravely Wounded By Former Hostess at His Place, the Golden Dragon.

CALLS HER 'BEST FRIEND I EVER HAD'

He Takes Miss Marie Morrison to Mother After Shooting, Then Drives Alone to Hospital.

Harry Anastas, owner of the Golden Dragon night club at 11 North Sixth street, was shot and gravely wounded early today by Miss Marie Morrison, formerly hostess at the night club, who was described by Anastas after the shooting as "the best friend I ever had."

The shooting occurred, shortly before 2 a. m., in Miss Morrison's home at 2123 Maury avenue, as she and Anastas, who had been quarreling, struggled for possession of a pistol she had taken from a dresser drawer.

"He threatened to hit me, and I won't let anybody hit me, not even Harry," Miss Morrison told police. "I didn't intend to shoot him, but when I pulled my hand up the pistol went off."

The bullet passed through the palm of Anastas' right hand, entered his chest, and ranged down into the abdomen. Physicians at the city hospital said his condition was critical. Blood transfusions were ordered.

Tells Police Stranger Shot Him.

After the shooting Anastas took Miss Morrison to the home of her mother, Mrs. Rose Skaggs, 1331 Merchant street, and then drove alone to the hospital. There he told police a story of having been shot by one of two strangers who accosted him near Vandeventer and Tower Grove avenues. Police doubted that story, and ultimately obtained a statement from Anastas that he had been shot by Miss Morrison.

Before Anastas changed his story, however, Sergt. Frank Dietz of the Magnolia Avenue Police Station learned of the shooting, and knowing of a previous quarrel between Anastas and Miss Morrison, went to her home. Finding that place vacant, and in disorder, he went to her mother's home.

Miss Morrison, a plump blonde, ... years old, met him at the door. "Why did you shoot Harry?" he demanded. "It was an accident; I didn't mean to do it," Miss Morrison replied.

Her Story of Shooting.

Miss Morrison's account of what occurred, and Anastas' revised version, were in substantial accord. They had spent the evening at The Mule, a night club at 4802 St. Clair avenue, East St. Louis, and there Anastas had sat for a time at the table of another woman. This caused a quarrel, which began at the night club and continued all the way home.

"When we got home," Miss Morrison told police, "Harry came on in with me. He was threatening to hit me, and I told him he had better not, or he would be sorry. He doubled up his fist and kept coming at me—I think he got mad when I called him a name—so I ran over to the dresser and took the pistol from the drawer.

"He grabbed me around the arms and pushed me, trying to get the pistol away from me. Then I don't know just what happened, but as I pulled my hand up the pistol went off. Harry said, 'Don't shoot!' and I didn't intend to shoot him.

"After he was shot he sat down and told me not to tell anybody what happened. 'I'll tell them somebody else shot me,' he said. He said he was still my friend, and for me not to say anything to anybody. When we got to my mother's house he told her to lock me in and not let me out. Then he said, 'Goodbye, I'll be seeing you,' and he went off to the hospital."

Miss Morrison said she had known Anastas for about two years. She had not worked at the night club, she said, for about a year.

Anastas asked police at the hospital not to notify his family of his injury. He is 46 years old, married, and lives at 3218 Copelin avenue.

ST. LOUIS POST-DISPATCH

Founded by JOSEPH PULITZER Dec. 12, 1878.

TELEPHONE: MAIN 1111

Published Daily by the Pulitzer Publishing Co. Twelfth Boulevard and Olive Street. Entered as second-class matter, July 17, 1879, at the postoffice at St. Louis, Mo., under the act of March 3, 1879.

MEMBER OF THE ASSOCIATED PRESS and AUDIT BUREAU OF CIRCULATIONS

The Associated Press is exclusively entitled to the use for republication of all news dispatches credited to it or not otherwise credited in this newspaper and also the local news published herein. All rights of republication of special dispatches herein are also reserved.

Subscription Rates by Mail in Advance (Applicable only where local dealer service is not available.)

Daily and Sunday, one year — — — $10.00
Daily without Sunday, one year — — — 5.00
Sunday only, one year — — — — — 5.00

Rates either by postal order, express money order or St. Louis exchange.

HELD FOR SHOOTING

—By a Post-Dispatch Staff Photographer.
MISS MARIE MORRISON.

GIRL FLYER, 17, DIVES 200 FEET TO DEATH

Reba Dee Gunn, Fort Worth, Had 45 Hours in Air; Recent High School Graduate.

By the Associated Press.

FORT WORTH, Tex., June 15.—Miss Reba Dee Gunn was killed in the crash of her plane at an emergency landing field three miles from the municipal airport yesterday. She was 17 years old.

She was dead when motorists, who saw the yellow monoplane suddenly dive to the ground from a height of 200 feet, reached the wreckage.

A. W. Meadows, Department of Commerce Inspector, said low flying and rough air were responsible. Miss Gunn had about 45 hours in the air, airport attendants said. Last Aug. 29 she obtained her amateur license, entitling her to fly but not to carry passengers other than an instructor.

Men at the airport said Miss Gunn, whose graduation from high school this spring was deferred because of illness, sent the ship up to about 2000 feet. At this altitude, she began executing vertical banks before heading northwestward.

SWARM OF BEES LIGHTS AT FOURTH AND PINE ST.

Insects Settle on Top Cornice of Old Mississippi Valley Trust Building.

A swarm of bees, of unknown origin and doubtful destination, picked one of the busiest corners in St. Louis today for a temporary resting place. They swarmed on the top cornice of the old two-story Mississippi Valley Trust Building at Fourth and Pine streets.

Pedestrians passing the corner were unaware of the bees until an occasional member of the swarm would depart on an exploration tour to the street below. Part of the swarm was visible to those on the street; the other part clung to the stonework on the inside of a railing circling the roof.

R. H. Lander, St. Louis County Farm Agent, said there was a possibility that the bees had swarmed from a hive on some city roof.

RETIREMENT PAY BILL PASSES

Wheeler Opposes, Vandenberg Approves Act for Justice Agents.

By the Associated Press.

WASHINGTON, June 15.—After sharp debate the Senate today passed a bill to extend retirement privileges to officers and agents of the Bureau of Investigation of the Department of Justice. The voice vote came after Senator Wheeler (Dem.), Montana, had asserted he saw "a tendency toward a national spy system like that of Russia" in the bill.

"While Government clerks occupy comfortable swivel chairs, these men who risk their lives for us are denied retirement," contended Senator Vandenberg (Rep.), Michigan, author of the measure. Wheeler said that formerly, under the directorship of William J. Burns, the bureau included "crooks and grafters." He said that if "Congress doesn't stop appropriating millions of dollars to these men to spend in the underwold I'll have to investigate the Department of Justice again."

VETERANS BEGIN GETTING THEIR BONUS BONDS

Continued From Page One.

ium, Cleveland High School, Soldan High School, Cole (Negro) School, at 3935 Enright avenue, and Beaumont High School, and, in the county, Hancock School, at 9427 South Broadway, Kirkwood High School, University City Junior High School, Maplewood Junior High School and Wellston Junior High School. They will be open daily until further notice from 11 a. m. to 10 p. m., except the Municipal Auditorium station, the largest, which will open at 8:30 a. m.

Bonus Not to Affect WPA Men.

JEFFERSON CITY, June 15.—The State WPA announced today the standing of workers on its projects, receiving soldier bonus payments, would not be affected. "Workers receiving a bonus," Matthew S. Murray, State WPA Administrator, said, "will not be discharged."

POLICEMAN, THREE OTHERS KILLED IN ROAD ACCIDENTS

Probationary Motorcycle Patrolman Retkowski Hits Light Post While Escorting Parade.

Four men were killed yesterday in traffic accidents in St. Louis and vicinity, one a motorcycle patrolman escorting a school children's parade.

The dead:

Probationary Motorcycle Patrolman Anthony Retkowski, 29 years old, 3719 North Twentieth street.

Steve Sloby, 25, 2068 Fourteenth street, Granite City.

Peter W. Guthrel, 51, 1181 Simmons avenue, Kirkwood.

Alonzo Anderson, 68, 3709 La Salle street.

Patrolman Retkowski was killed when he was thrown over the handlebars of his motorcycle, striking his head against a concrete light standard on Harney avenue, near Thrush avenue, about 4:10 p. m. yesterday.

He had speeded ahead of the procession of pupils who were publicizing a picnic of St. Engelbert's parochial school, to be held soon. His motorcycle struck a depression in the street and careened to the curb. He died of fractured skull. He lived at 3719 North Twentieth street. His wife survives.

Granite City Man Killed When Train Strikes Auto.

Sloby, a Granite City machinist, was killed early yesterday when the automobile he was driving was struck by an Alton & Southern freight train at a crossing at Levee, about one mile east of Granite City. His wife, Rose, suffered loss of the right ear and multiple fractures of the right leg. Mrs. Frank Bukovac, Granite City, a passenger in Sloby's car, suffered only lacerations and bruises. The car was demolished.

Kirkwood WPA Worker Hit by Auto and Killed at 2 A. M.

Guthrel, a WPA worker of 1181 Simmons avenue, Kirkwood, was killed yesterday at about 2 a. m., when he was struck by an automobile, driven by David Walker of Deer Creek Village, as he walked across Lindbergh boulevard near Huntleigh Village.

Guthrel had followed Deputy Sheriff A. H. Piotraschike across the highway to continue an argument after the Deputy had ordered him not to park at that point. Guthrel had said he intended to hunt frogs, Piotraschike said.

"I told him it wouldn't be permitted," the Deputy reported, "and he kept getting tough about it. I got back in my car on the other side of the road and he started to come across, and the machine, going about 50 miles an hour, struck him." Walker said he failed to see Guthrel.

Car Passing Truck on Right Side Forced Off Road; Man Killed.

Anderson, 3709 La Salle street, died early today of skull and internal injuries suffered yesterday afternoon when an automobile in which he was riding was forced off Highway 66 near Vandover road, south of Valley Park, by a truck which the driver of the car had tried to pass on the right hand side.

The driver, John Helms, laborer of Steelville, Mo., suffered punctures of the chest, and Mrs. Vada Anderson, wife of Alonzo Anderson, suffered a head injury. Two other passengers, Helms' wife and Willie Bell of Dillard, Mo., escaped serious injury. The injured were taken to St. Louis County Hospital, where Anderson died.

Eight-Year-Old Boy Internally Hurt When Hit by Truck.

Leo Feigenbutz Jr., 8 years old, suffered internal injuries and fractured right arm about noon today when he was struck by a truck, driven by Neal Deadmon, Sandoval, Ill., as he ran across St. Clair avenue at Twenty-ninth street, East St. Louis. Deamon told police the child ran directly in the path of the truck from behind another machine. The boy, who lives at 2924 Sommit avenue, East St. Louis, was taken to St. Mary's Hospital, where it was said his condition was serious.

Eugene Morgenthaler, 18, 5429 Algernon avenue, and his 3-year-old brother, John, suffered head injuries yesterday when the automobile driven by the elder brother collided with another in Rosalie avenue at Red Bud avenue. Robert, 5 years old, a third brother in the Morgenthaler machine, suffered lacerations. The driver of the other machine, Leroy W. Mueller, 4682 Pope avenue, was uninjured.

Harold Hild Jr., 6, suffered a crushed hip yesterday when he was struck by an automobile as he ran across highway 40 in front of his home, 20 miles west of St. Charles. Vernon Poertner, St. Charles, driver of the west-bound machine, said the child ran into its path. The boy was taken to St. Elizabeth's Hospital, St. Charles, where it was said his condition was serious.

Three persons were seriously injured yesterday when a front tire of their automobile blew out on Highway 66 near Bonne Terre, Mo., and the car overturned in a ditch. Mrs. Lena Howard, 1118 Tyler avenue, a passenger in the car, suffered fractured pelvis and spinal injury; Miss Marian Summers of Sikeston, Mo., a skull injury, and Benjamin Bowlds, laborer, 4652a Page boulevard, the driver, a scalp wound. They were brought to City Hospital in St. Louis.

John Meyerpeter, tavern proprietor at 1159 South Kingshighway, was seriously injured yesterday near Poplar Bluff, Mo., when he lost control of his automobile as he was returning to St. Louis from a fishing trip. He was driving on Highway 67, and had swerved to avoid collision with another machine as it came out of a side road. Two companions, R. F. Winters and C. E. Pogue, both of 4736 Alabama avenue, were less seriously injured.

Three Marissa (Ill.) boys were seriously injured yesterday when the automobile in which they were riding on Highway 13 overturned. The injured, all at St. Elizabeth's Hospital, Belleville, are: Tyrus Barthelme, 19, the driver, who suffered a skull injury; his brother Lee, 15, skull injury and fractured right shoulder, Freddy Nadler, 15, shoulder injury. Two other youths in the car suffered minor injuries.

Gen. Pershing and No. 1 Honor Cadet

—Associated Press Photo.
OLIVER G. HAYWOOD JR.
RECEIVING his diploma at West Point graduation exercises from the commander of the A. E. F. in the great war.

TWO KILLED, ONE HURT IN FREIGHT YARD CRASH

Train Hits Switch Engine, Fireman Scalded to Death Near Granite City.

Two men were killed and one seriously injured when a Nickel Plate Railroad freight train collided with the rear end of a switch engine at 2:45 a. m. today in the Nickel Plate yards, a mile east of Granite City.

Harry Van Tassel of Madison, 44-year-old fireman of the switch engine, was scalded to death by steam which formed when the locomotive overturned and water from the boiler flooded the firebox. William Bachman, 50, 821 Bremen avenue, St. Louis, switch engineer, died at 2:35 p. m. today at St. Elizabeth's Hospital, Granite City, of scalds of the face, body, arms and legs.

The fireman of the through freight, Joseph Lynch, Charleston, Ill., was taken to the hospital with chest and back injuries. William Galbrith of Charleston, the engineer, was unhurt.

The yard engine, pulling several cars, was backing eastward when struck by the westbound loaded freight train. The former was knocked from the tracks and demolished. The engine of the through train left the tracks but did not turn over. The two engines were reported to have been moving about 10 miles an hour.

Surviving Van Tassel are his wife and seven children ranging in age from 4 to 20.

MAN FOUND SHOT TO DEATH WITH HIS RIFLE BESIDE BODY

Fred Burwell, 24, of Bethalto, Ill., Was Dspondent Over Wedding of Woman Friend.

The body of Fred Burwell, 24-year-old Cartridge company employe of Bethalto, Ill., was found early yesterday in his automobile on a road on the outskirts of Wood River. He had been shot once above the right ear and a .22 caliber rifle with one shell discharged was leaning against the side of the car.

Burwell had been despondent, Madison County authorities learned, because a woman to whom he had been paying attention had married another man Saturday. Authorities learned that he called at her home in Hartford, Ill., early Saturday night.

Later he went with two companions to a tavern in Wood River. About 11 p. m. they decided to go to another tavern in Burwell's car. On the way there the car slid into a ditch and the three walked to the tavern. Burwell left about midnight, while his friends were dancing. They supposed he had gone back to the car, but not finding him there went home.

The body was found about three hours later by a night watchman. The rifle was one which Burwell carried under the back seat of the car.

Boy Hurt by Batted Ball.

William Heincker Jr., 7 years old, of 512 Talcott avenue, was struck on the head by a batted ball yesterday as he and his father were watching a baseball game in O'Fallon Park. The child was taken to Christian Hospital.

Summer Time is Music Time!

Get This Beautiful Piano Accordion and 55 PRIVATE LESSONS for only $1.25 Per Week

WURLITZER STUDIOS

1006 Olive St. Open Evenings

HORSE CHESTNUT TREE DISEASE FOUND HERE

Fungus Causing Death Is Discovered but Has Not Been Identified.

Horse chestnut trees in and near St. Louis are being killed by a recently discovered, but still unidentified fungus. Thirteen of 36 trees found infected have died this spring in various places from Calvary Cemetery to Webster Groves.

The horse chestnut, admired for its luxuriant foliage and display of upstanding, candle-like white flowers, which give it the appearance of a huge Christmas tree when in bloom, is widely planted in city and county yards.

Dr. Leon R. Tehon, plant pathologist of the University of Illinois, who made an inspection of infected trees in St. Louis County yesterday, said to a Post-Dispatch reporter that he had examined specimens of the fungus taken from the bark of horse chestnuts here a week ago and identified them as similar to a fungus which attacks poplars, elms, and willows, but that its exact species was still unknown. It is definitely not the same fungus which in recent years has destroyed numerous chestnut trees. The chestnut and horse chestnut trees are different botanical species.

Seven other affected horse chestnut trees were reported to him three days ago in the Chicago district, Dr. Tehon said, but the extent of the area under the blight is not definitely known.

An infected tree first becomes noticable by dead branches and defoliation after fungus damage has been done. Close inspection discloses dark red globules, about the size of birdshot, or orange red, pulpy streamers, less than a half-inch long, on the bark of branches and the trunks, depending on the stage of the fungus cycle, Dr. Tehon explained. This external indication comes from the action of the fungus in distributing its spores through the pulpy streamer by which the infection is spread.

Internally, the fungus makes its destructive advance beneath the bark by excreting a liquid which spreads to the surrounding area and kills the essential sapwood, through which the life-sustaining food of the tree is circulated. In the dead wood the reproductive process of the fungus is carried on exuding the spore-bearing streamers through the bark.

In the absence of an eradicating agent for another blight, the Dutch elm disease, which gained wide prevalence before discovery in New Jersey and nearby states in 1933, the Federal Bureau of Entomology and Plant Quarantine has been compelled to destroy thousands of elms, and the campaign still is being carried on.

Radio Engineer Drowned.

CLEVELAND, June 15. — Earle L. Tyler, 29 years old, New York radio engineer, was drowned last night, when he fell from a cabin cruiser in Lake Erie, near Vermilion.

IT'S WISE TO WEISSERT IZE

Textile Weaving Shop · EXPERT · REWEAVING Mail Orders Filled Holes Tears Burns

R. M. WEISSERT

CE 8698 409 Equitable 613 Locust

Smart Dressers Choose White
Smart Buyers Choose Florsheim

FLORSHEIM genuine white buckskin is carefully-selected, top-grade leather from the "heart of the hide." This plump, healthy leather wears longer—and cuts your summer shoe bills to the bone.

Genuine Buck Styles, $10
Regular Styles, $8.75 and $10

Watch WOLFF'S SEVENTH and OLIVE in 1936

VICTIM OF MAD DOG

EVELYN PADROCK.

PILOT UNHURT WHEN PLANE CRASHES IN TEST FLIGHT

Willis L. Wells Stays With Ship, Lands in Vineyard East of Florissant.

Willis L. Wells, chief test pilot of the Curtiss-Wright Airplane Co., Lambert-St. Louis Field, escaped injury in a forced landing late Saturday in which a new type of low-wing monoplane he was testing crashed in a vineyard east of Florissant as the result of a structural mishap.

A piece of engine cowling was carried away when the craft was at an altitude of 3500 feet after coming out of a long power dive. Gregory J. Brandewiede, vice-president of the company, said this section of material apparently blanketed the tail of the ship, throwing it out of control. Wells, who is 29 years old, a graduate of the naval flying school at Pensacola, Fla., managed partly to regain control near the ground.

The plane landed in the vineyard of Glen Hicks on Old Florissant road, ripping off about 50 metal posts. The propellor blades were bent, the leading edges of the low wings were dented, the tail assembly warped and the landing gear torn off. The arbor posts evidently helped slow the landing ship, contributing to Wells' escape. Brandewiede was of the opinion the craft could be repaired.

The ship was of an all-metal monoplane type, capable of making 230 miles an hour and designed for military use. The type was designed with the needs of smaller nations in mind, with the intention of selling it in Central and South America, it was stated.

GIRL BITTEN BY DOG MAY 23 DIES OF RABIES

Evelyn Padrock, 15, Given Pasteur Treatment Two Days After Injury.

Evelyn, 15-year-old daughter of Mr. and Mrs. Michael Padrock, who contracted rabies after she was bitten by a stray dog May 23 near her home, 4606A Virginia avenue, died last night at City Hospital.

Immediately after the dog attacked her, she was treated by a neighborhood physician and taken to City Hospital, where, according to a member of the family, she was informed she could not receive Pasteur injections until the clinic in Municipal Courts Building was reopened the following Monday morning, two days later.

W. J. Grolton, superintendent of City Hospital, said serum against rabies was available at the hospital and that he would investigate in an effort to learn why it had not been used.

Dr. Louis Motchan, a resident physician, who was in charge of the case, said a delay of two days would have had no adverse effect. Health Commissioner Bredeck said a delay of as much as 72 hours would not have mattered. The treatments customarily were given at the clinic rather than at the hospital, he said, so that they might be in charge of a specialist.

On Monday morning, May 25, she received the first Pasteur treatment at the clinic. She appeared to be recovering until a few days ago when, after she had attended a picnic, she complained of drowsiness.

Last Friday, just before her graduation from St. Anthony's Catholic Parochial School, Compton avenue and Meramec street, the girl told her mother she felt ill. She attended the exercises, but said afterward that she was unable to swallow. Then she was returned to the hospital.

Motion pictures of the girl were taken at the hospital last Saturday afternoon, 29 hours before her death, while she was in a "slight" convulsion. Dr. Motchan said the pictures were taken by another physician for "strictly scientific purposes," chiefly for display to young physicians in training at the hospital.

Five other persons were bitten by the dog after it had attacked the girl and knocked her to the sidewalk. They have received the Pasteur treatment also and apparently have avoided infection.

CUNNINGHAM'S

419 NORTH SIXTH ST.

Mid-Summer Special Offerings

Quantities Limited to Advertised Mention

52 MAN-TAILORED SUMMER SUITS

Sharkskins, Congo's, Tropair Kools, etc. Sizes 12 to 18. Very unusual — — 5.88

★ ★ ★

42 SMART STRING SUMMER COATS

Smart, new colored Summer Cotton Coats for cool evenings. Sizes 12 to 20. 3.88

★ ★ ★

83 CLEVER WHITE SUMMER FROCKS

Frocks selected from our higher priced lines; limited to 83 only — — — — — 4.88

★ ★ ★

65 HIGH-TYPE SUMMER FROCKS

Chiffons, prints and pastel silks. Sizes 12 to 20. Very unusual — — — — 6.88

★ ★ ★

165 PLAY SUITS
145 CULOTTES

Brand-new fashions. Specially priced — — — — — — 1.98

★ ★ ★

200 BLOUSES

A close-out of high-priced stock. All sizes — — — — — — 88c

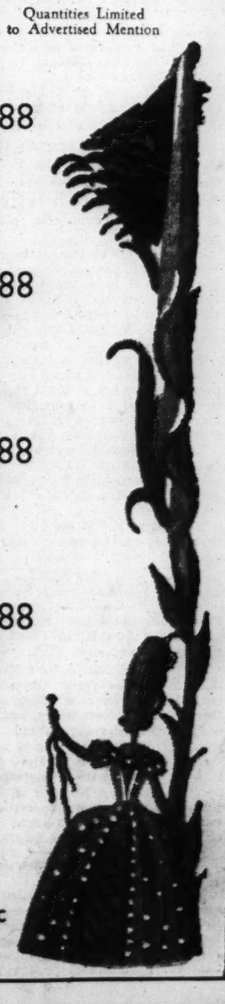

EASTMAN URGES NEW METHOD OF HANDLING FREIGHT

Proposes Standard Containers That Can Be Transferred From Truck to Train or Boat.

SAYS COSTS WOULD BE MUCH LESS

Shipments Would Reach Destination Without Reloading Under Co-ordinated System.

By the Associated Press.

WASHINGTON, June 15.—Changes in the method of freight over rails, highways and water were advocated today by Joseph B. Eastman, Federal co-ordinator of transportation, in proposing a nationwide "container" system.

The "containers" would move freight of many types by bulk instead of separate pieces from point of origin to final destination. Eastman said they should be of standard size so they would fit into motor truck, railroad car and boat.

Savings of millions of dollars in handling and cartage charges would result, Eastman said. He presented a detailed survey to show that more than 100,000,000 tons of freight was available for the service, and said it also would develop much new business.

Gives Example.

As an example, Eastman said, a shipment of groceries from New York to Chicago now costs $5.60 a ton for handling, while under the "container" plan these costs would be less than $1.

He suggested that a "single company" be established to provide containers nationally and that it be free from Government regulation at the start "to afford an opportunity to private enterprise to show what it can do in the absence of Government interference."

Eastman said the idea was now used in a limited manner in some localities and industries, and had proved highly successful in several foreign countries for national and international freight.

Two Types of Container.

Two types of container were described in the report. One was a platform or rack on which goods could be stacked. The other was a box-like structure similar to the body of a large motor truck or of a small railroad box car.

These containers would be loaded at the point of shipment, then transferred by motor truck to railroad or boat, and finally delivered intact to destination.

Motor trucks would be used for short hauls and movements to railroads and water carriers, while the long haul business, which he considers the natural field for railroad and water transportation would be stimulated.

NEITHER CANDIDATE WORTH NICKEL, FATHER COUGHLIN SAYS

Asserts Election of a President Is Not as Important as Choosing Congressmen.

By the Associated Press.

BOSTON, June 15.—Father Charles E. Coughlin asserted last night the election of congressional members was the important feature of the forthcoming national election and beside that "neither of the presidential candidates is worth a nickel," not even "a plugged nickel."

He made his statement in an interview with newspaper men after he had said in a radio interview that he thought President Roosevelt would be re-elected, but that it would be the "last Democratic administration for some time."

Father Coughlin told newspaper men he would not make any statement now on his political platform, but that next Friday in New York he would deliver a radio speech which "would startle the nation."

In the radio interview Father Coughlin charged the Roosevelt administration with going "off the gold standard and onto the dole system."

He added that it did not follow that those on the dole would vote to uphold such a system.

STRIKE PICKETS WITHDRAWN

Few Workers Return at Syracuse Remington-Rand Plant.

By the Associated Press.

SYRACUSE, N. Y., June 15.—Police and strike picket lines were withdrawn from the Remington-Rand Co.'s factory today, but only a few workers returned to their jobs.

Clair Bellows, one of the strike leaders, asserted it was a "victory" for the strikers, "because it shows just how many want to return to work here." Bellows said only eight went in.

Ford a Doctor of Engineering.

By the Associated Press.

EAST LANSING, Mich., June 15.—Henry Ford was honored with the degree of doctor of engineering today by Michigan State College for his work in developing industrial uses for agricultural products.

Girl Invalid Graduated at Home

—Associated Press Photo.

VELMA JOYNER,

HONOR student, receiving her high school diploma from PRINCIPAL FURBUSH at her home in Oakland, Cal. Her back was broken in an automobile accident, and she has been in a wheel chair five years. She never has been inside the high school, teachers instructing her at home.

MAN WITH BABY, TWICE TRIES TO END LIFE ON TRAIN TRACK

Rail Detective Diverts Passenger, Engineer Stops Freight Within Few Inches of Two.

By the Associated Press.

DETROIT, Mich., June 15.—Police detained Chester Pearl, 22 years old, for psychopathic examination yesterday after a railroad detective reported that he had lain on a track twice in front of approaching locomotives, holding his 16-months-old nephew in his arms.

The detective said he first saw Pearl lying with the child in front of a passenger train. Kross threw a switch, diverting the train to another track. When Kross went to call police, Pearl again lay on the track, in front of a freight train, police said. The engineer stopped the locomotive, a few inches from Pearl and the child.

One Tire Plant Strike Ends.

By the Associated Press.

AKRON, O., June 15.—A short strike at the Seiberling Tire & Rubber Co. was settled today but picket lines remained at the Babcock & Wilcox Co., where a walkout was called last night. N. H. Eagle, member of the United Rubber Workers of America Executive Council, said differences over a woman employe had been adjusted and ordered a picket line, which was formed at the Seiberling plant last night, dispersed.

Don't Be Misled

This is the original textile weaving company. We introduced this type of work.

MOTH HOLES BURNS TEARS

REWOVEN PERFECTLY IN CLOTHING

for Original Weaving See Sullivan's

A. L. SULLIVAN

505 N. 7th St., St. Louis, Mo.

Spend a few minutes profitably by reading Post-Dispatch want ads—the opportunity columns.

MAN WITH $11,000 PREFERS JAIL TO PAYMENT OF FINE

Chicago Police Say He Made Money by Offering Single Newspaper for Sale.

By the Associated Press.

CHICAGO, June 15. — Isaac Hirsch, 62 years old, spent the week-end in jail rather than take $100 from his savings of $11,000 to pay a fine.

Hirsch said he came to Chicago from Nashville, Tenn., a week ago, following his usual practice of spending the summer in a cooler climate. He took a room where board and lodging cost 15 cents a day, and resumed what police said was his life work: tramping the streets clutching a single newspaper.

Passersby, the police said, usually gave him a nickel or more and told him to keep the paper, which contained a full account of Col. Charles A. Lindbergh's first flight to Paris.

The policeman who picked Hirsch up on Friday found $4.99 in his pockets and a bankbook showing a $13,028 balance in a Nashville bank.

Hirsch told the Judge he had inherited the $13,028, but added: "I have $11,000 in another bank. I earned it selling papers."

STAB WOUND IN HEART FATAL

Piece of Knife Blade Had Been Removed in Operation.

Chester Sanders, Negro laborer, who underwent an unusual operation at City Hospital No. 2 last Wednesday, in which an inch of knife blade was taken from his heart, died yesterday.

Police said another Negro, Robert Smith, had admitted stabbing Sanders in front of their home at 2018 Carr street when Sanders, drunk, hit him as he was trying to persuade him to go into the house.

Painter Injured in Fall.

Edward Nordsick a painter, of 2205A North Twenty-second street, fell 20 feet to the sidewalk from his second-story front window early today. He was taken to City Hospital suffering from head injuries.

Value Tip

It isn't necessary to slave over the wash tub in order to economize . . . when you can send everything to the laundry for so little!

Other Services at Equally Low Prices

ENTIRE FAMILY WASH 49¢ MINIMUM BUNDLE 14 POUNDS DAMP WASH Per Pound Additional 3½c

BROADWAY Laundry Co. GRand 3300

COLONIAL Damp Wash Co. FRanklin 0123

MID-WEST Ldry. & Clg. Co. CAbany 1126

MORGAN Laundry Co. GRand 2002

SUNSHINE Ldry. & Clg. Co. GRand 2468

SUPERIOR Laundry Co. GRand 9000

LAMMERT'S

Diamond Jubilee

"Vogue-Twist"

BROADLOOM

$5.45 Sq. yd.

9x12 RUG, ends hand-bound...only $67.50

A fine twisted yarn Carpet in these fresh new colors: Eggplant, spruce-green, cedar-rust, brown, blue and mahogany... in 27", 9, 12, and 15 ft. widths. Adds character and balance to a room.

Colorful

FIBER RUGS

FOR SUMMER

In a new and excitingly different range of colors and striking patterns. They sparkle and glow with life and youth

9 x 12 SIZE	$13.50
8 x 10 SIZE	11.75
6 x 12 SIZE	11.25
6 x 9 SIZE	8.50
4.6x7.6 SIZE	6.50

Shop in Air Conditioned Comfort at Lammert's

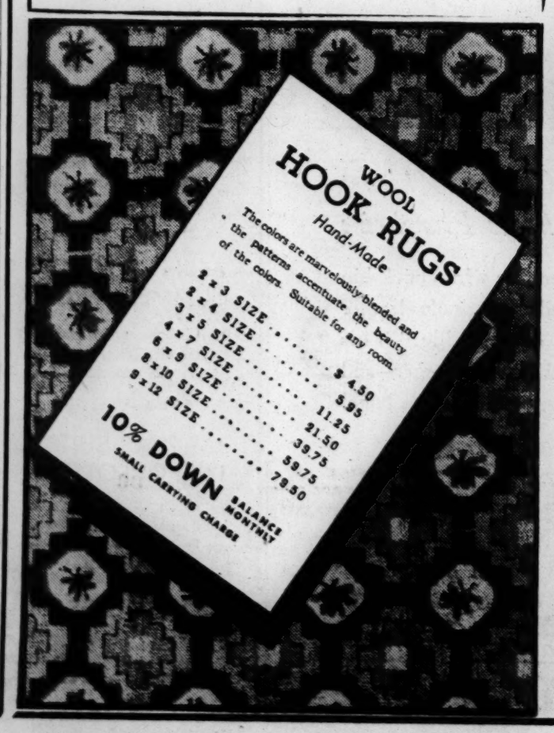

WOOL HOOK RUGS Hand-Made

The colors are marvelously blended and the patterns accentuate the beauty of the colors. Suitable for any room.

2 x 3 SIZE	$4.50
2 x 4 SIZE	5.95
3 x 5 SIZE	11.25
4 x 7 SIZE	21.50
6 x 9 SIZE	39.75
8 x 10 SIZE	59.75
9 x 12 SIZE	78.50

10% DOWN BALANCE MONTHLY SMALL CARTING CHARGE

PLAIN LUSTRE RUGS

$89.50

9 x 12 SIZE

A luxuriously beautiful rug with a particularly high lustre like Chinese Orientals. In delicate plain pastel colors: beige blue, burgundy, blue-green, cedar silver gray. Trimmed with wool fringe to match.

75 ANNIVERSARY LAMMERT'S

811-819 WASHINGTON AVE. • ESTABLISHED IN 1861

Stix, Baer & Fuller

Downstairs Store

5 for $1

Sale of Men's Better SHIRTS & SHORTS

Save substantially on the warm weather and vacation needs. PRE-SHRUNK SHORTS in a wide array of stripes and patterns in light and dark colorings. Styled with three-button, set-in front; fully cut leg and seat; GUARANTEED ELASTIC in side waistband. Sizes 30 to 44.

Fine combed cotton ATHLETIC SHIRTS in SWISS RIB . . . PANEL SIDE RIB . . . FLAT KNIT STYLES. Sizes 34 to 46 in the lot.

(Downstairs Store.)

ONE DAY ONLY! . . . SALE OF

Sheets

So popular with thousands of St. Louis homemakers, because they are guaranteed to give at least two years satisfactory wear. Specially priced Tuesday only. Bleached, free from dressing or artificial filling. Torn size, hemmed, ready for use. Call CE 9449 for Phone Orders.

81x99 Inch Reg. $1.29 **$1.00**

63x99 Inch Reg. $1.09 **89c**

(Downstairs Store.)

MANUFACTURER'S END OF SEASON CLOSEOUT of 9x12 and 8.3x10.6 Foot

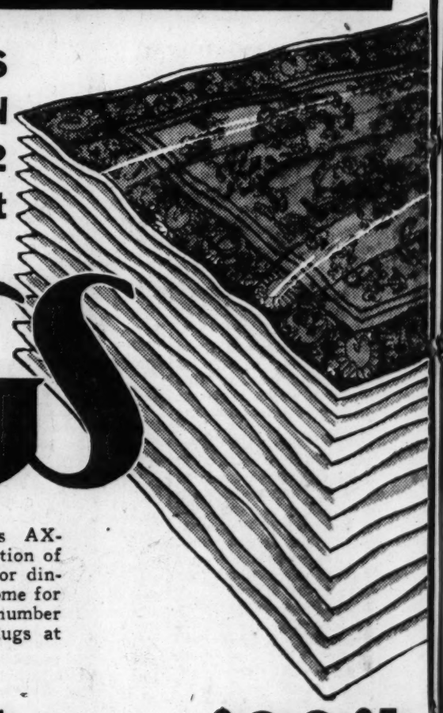

RUGS

Marvelous values in fine seamless AXMINSTERS. There is a limited selection of patterns, most of them are suitable for dining room or bedroom, but there are some for living room included. Also a limited number of 7.6x9, 6x9-foot and 27x52-inch Rugs at proportionately low prices.

Seconds of $31.50 and $33.75 Grades **$21.95**

Seconds of $42 and $44.50 Grades **$26.95**

ALSO OUR ENTIRE STOCK OF 9x12-FT. RUGS AT NEW LOW PRICES . . . . . .

- 9x12 Seamless Axminsters; mill seconds — $22.88
- 9x12 Seamless Axminsters; discontinued patterns, $24.97
- 9x12 Seamless Axminsters; mill seconds — $25.95
- 9x12 American Orientals; drop patterns — $24.97
- 9x12 Heavy Seamless Axminsters; slight seconds, $31.98
- 9x12 Broadloom Rugs; plain colors; seconds — $25.95
- 9x12 Seamless Axminsters; discontinued patterns, $33.98
- 9x12 Seamless Axminsters; slight imperfects — $38.98
- 9x12 Jacquard Woven Velvet Rugs — $33.00
- 9x12 Wool Wiltons; mill seconds — $32.00
- 9x12 Seamless Wool Wiltons; reduced to — $39.65
- 9x12 American Orientals; fringed — $38.00
- 9x12 American Orientals; washed; seconds — $44.50
- 9x12 Patented Weave Rugs; new patterns; 2nds, $48.50
- 9x12 Seamless Wilton Rugs; all first quality — $44.50

Pay a Few Pennies a Day on the Deferred Payment Plan

STIX, BAER & FULLER—DOWNSTAIRS STORE

BUY HOME FURNISHINGS AT

STIX, BAER & FULLER

AND PAY THE *"penny-way"*

SERVICE TO VETERANS!

ADJUSTED COMPENSATION

BONUS CHECKS CASHED

BY YOUR FAVORITE STORE—

FOR YOUR PROTECTION, ADEQUATE IDENTIFICATION WILL BE REQUIRED—SPECIAL PREPARATIONS TO GIVE YOU QUICK SERVICE IN THE CREDIT OFFICE.

(FOURTH FLOOR)

OUR SHARE OF A GROUP PURCHASE OF 6000 ALABASTER LAMPS

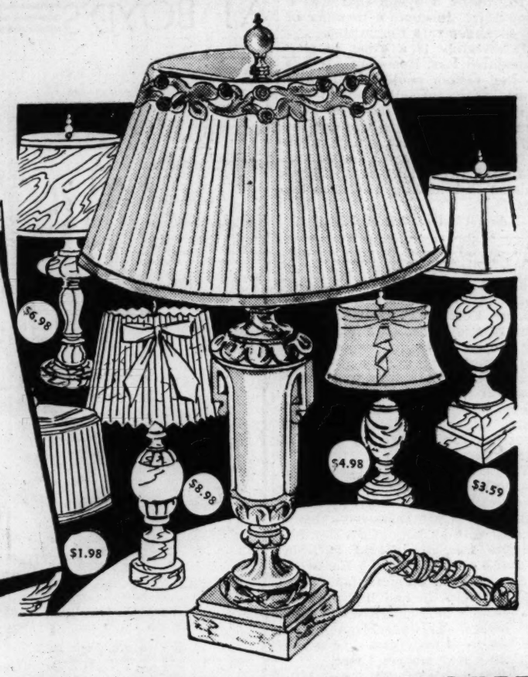

$1700 WORTH FOR $1000

$3.98 LAMPS WITH PAPER PARCHMENT SHADES — — —$1.98
$5.98 LAMPS WITH SILK-TOP SHADES — — — — — — —$3.59
$6.98 LAMPS WITH PLEATED SILK SHADES — — — —$4.98
$7.98 LAMPS WITH PLEATED SILK SHADES — — — —$5.98
$8.98 LAMPS WITH PLEATED SILK SHADES — — — —$6.98
$12.50 LAMPS WITH PLEATED SILK SHADES — — — $8.98

Only a huge purchase such as this could induce the manufacturer to sell this wanted type of Lamp at prices that permit us to mark them so low. Beautiful hand-carved Alabaster Lamps with oilless Paper Parchment and hand-sewn Silk Shades.

(Fifth Floor.)

SALE! BATHROOM ACCESSORIES

$3.98 TULIP PATTERN SHOWER CURTAINS

$2.98

Broadcloth chemically treated to make it water repellent and mildew proof. 6x6-ft. size. Two-tone blue, two-tone green, maize and black, orchid and white, white and red, and white and black.

$2.98 DRAPE SETS

Drape Sets to match shower curtains — — $1.98

$1.49 TOILET COVERS

Chenille Covers to match curtains, drapes and rugs — — — $1.00

$1.98 BATHROOM RUGS

Chenille Rugs to match curtains and drapes. Size 22-in. x 34-inch — — — $1.59

HEALTH O'METER SCALE

Large platform and dial. Up to 250-lb. capacity. White, green or ivory — — $4.69

Wicker Hampers With Mother-of-Pearl Seat — — — — $3.98

(Fifth Floor.)

ODORA DOUBLE-DOOR CLOSETS

HOLD EIGHT TO TEN GARMENTS **$1.19**

Full-length patented Odora retainer. Two overlapping doors. Two leather fasteners on outer door. Made of Craft fiber—supports 100 pounds. Easy to put together.

CALL CENTRAL 9449 FOR PHONE ORDERS

(Notions and Thrift Avenue.)

NO DOWN PAYMENT ON THIS HOME LAUNDRY OUTFIT

OUR OWN BRAND — A.M.C. WASHER AND ACCESSORIES FOR

$48.50

LOOK WHAT YOU GET!

- THE NOTED A. M. C. WASHER
- TWO LARGE DRAIN TUBS
- SUPERIOR ELECTRIC IRON WITH HEAT INDICATOR
- 6-FT. CORD WITH OFF-AND-ON SWITCH
- 48-IN. TABLE TYPE FOLD. IRONING BOARD, PADDED, COVERED.
- LARGE OVAL WILLOW CLOTHES BASKET
- 100-FT. SASH CORD CLOTHESLINE
- 12 PACKAGES OF RINSO
- SPLINT WOOD CLOTHES HAMPER, HINGED COVER
- GENEROUS SUPPLY OF CLOTHESPINS

15 Pennies a Day

PAY THE PENNY WAY

Just 15 pennies a day (which includes a small carrying charge) buys this home laundry outfit. No Down Payment

(Fifth Floor.)

ELECTRICITY IS CHEAP IN ST. LOUIS

$4.98 BUYS A 9x12-FT.

$7.98 STRAW RUG FOR SUMMER

Save on Japanese Rice Straw Rugs! Beautiful stenciled patterns in green, blue or brown. Ideal for sunrooms and Summer cottages.

Same Quality, Size 4x7-Foot, Priced— — $2.29

(Sixth Floor.)

NO DOWN PAYMENT ON THIS 1937 STREAMLINED PHILCO RADIO

$69.95

ALL-WAVE AERIAL, $5 EXTRA

Philco color dial three-point tone control.

Oversize Electro-Dynamic Speaker.

17 tuned circuits.

LIBERAL TRADE-IN ALLOWANCE FOR YOUR OLD RADIO

FOR RADIO SERVICE . . . for one of our experts to check and renew set — — $1.00

(PARTS EXTRA)

15 Pennies a Day

BUY THE PENNY WAY

Pay the rate of just 15 pennies a day which includes a small carrying charge.

(Radios—Fourth Floor.)

STIX, BAER & FULLER *Knows* HOME FURNISHINGS—AND ST. LOUIS HOMEMAKERS *Know* THEY DO!

TELLS OF SIGNING BLACK LEGION VOW TO KILL EDITOR

Dayton Dean Testifies He and Four Others Cut Arms and Wrote Names to Agreement in Blood.

PAPER 'STOOD IN WAY' OF POLITICIAN

Witness Says They Lay in Wait to 'Take Care of' Arthur Kingsley, But Finally Abandoned Plot.

By the Associated Press.

DETROIT, Mich., June 15.—Dayton Dean, confessed Black Legion executioner, told from the witness stand today of signing with four other men a "blood pact" to kill Arthur L. Kingsley, Highland Park editor, who was fighting the terrorist organization in his community newspaper.

Dean was a witness at the preliminary examination of 11 men charged with conspiracy to murder Kingsley.

"We each cut our hands or arms and then Hepner (Roy Hepner, defendant who waived examination) gave us a match which we dipped into the blood and signed our names on a piece of paper," Dean testified.

"Hepner said Kingsley was to be 'taken care of' because he stood in the way of Markland's re-election." Dean referred to N. Ray Markland, who was defeated for re-election as Mayor of Highland Park, a suburb, in 1934 and who subsequently was on the staff of Prosecutor Duncan C. McCrea until his suspension June 6. He is one of the defendants in the conspiracy case.

Signed in Fall of 1933.

Dean said the pact was signed in the fall of 1933. He named Hepner, Albert Schneider, Alvis Clark and Frank Rice, as being present. All of them except Hepner were automobile factory employes.

The Common Pleas court room was packed as Dean testified. Two weeks ago at the examination of himself and 14 others on charges of murdering Charles A. Poole, he had volunteered the story of that killing.

The actual details of the plot against Kingsley were not discussed at the signing of the pact, Dean said, but on the way back "Colonel Hepner told us he would let us know what the plans were and what our orders were."

At a meeting in a fraternal hall a few days later, he testified, "Hepner called me over. Clark and Frye (Clarence C. Frye, another of the defendants) were with him. He says "you will take orders from these two men and myself and you are to do exactly what they tell you. If you don't do the job you are supposed to do they will take care of you."

'Job' Was to Kill Kingsley.

"What job were you supposed to do?" McCrea asked "Kill Arthur Kingsley," Dean replied.

Dean testified that earlier "two men handed me an automatic revolver. They told me Arthur Lupp (State commander of the Black Legion and one of the defendants) sent the gun to me to get Kingsley."

Dean told of lying in wait for Kingsley on several occasions but said the plot against the editor was abandoned after Markland's defeat at the polls.

In addition to Markland, the defendants in court were Lupp, Leslie J. Black, president of the Wolverine Republican League; Frye, Clark, Schneider and Rice, suspended automobile plant employes; Rudyark K. Wellman, garage operator; Sergt. Walter Pierce, Pontiac policeman, and Willard Foster and Frank F. Howard, suspended Highland Park fire department employes.

Dean's Story of Meeting.

Numerous meetings followed the signing of the oath, Dean said.

"At one of these meetings they were panning me," Dean testified, "Lupp, Markland and Hepner were bawling me out for not killing Kingsley. Markland kept saying how important it was to get that guy."

Dean related that "Foster drove Howard and me to a restaurant to 'put the finger' on Kingsley for me, He was seated two tables away. 'There's your man,' Howard said. 'Take a good look at him.'"

Dean said he went out "25 or 30 times to 'get' Kingsley," and that each time there were loud complaints at his lack of success in the murder mission.

In the fall of 1933, he said, two men came to his home and drove him to the police station in Pontiac. There they met Pierce, he asserted, and learned he had been riding in Pierce's car.

"Pierce went away and Wellman picked me up later," he testified. "Wellman said they had made a mistake. The fellow driving the car that picked me up at my home was supposed to take me over to Kingsley and I was supposed to 'get' him. Then they were to take me to Pierce at the police station for an alibi, but the driver balled up his orders."

It's

SONNENFELD'S
610-18 WASHINGTON AVE

for furs

Bonus Checks Cashed
Proper Identification Necessary
Credit Office

When Winter Comes . .

and you realize you must have a coat
Remember who **TOLD YOU SO!**
For There Is NO DOUBT But That

FUR COATS Will Be HIGHER PRICED This Fall!

That's Why Sonnenfeld's Hold FUR SALES IN JUNE!

We know it is unusual . . . but we frankly feel that we OWE it to our customers to give WARNING and give VALUE OPPORTUNITIES.

HUDSON SEAL (Dyed Muskrat)
Gray or Black PERSIAN LAMB
South American WEASEL
Also Natural Squirrel, Twintone Lamb, Russian Caracul
$159

Fine CARACULS
Quality MUSKRATS
American BROADTAILS (Processed Lamb) with FOX
Also Half-Persians, Moles, Baronduki
$99

Am. BROADTAIL (Processed Lamb) with Gorgeous Collars of WOLF
CARACULS in Black, Brown or Gray
Super Northern SEALS (Coney Dyed)
Also some marvelous odd Sample Coats! Mole, Baronduki, Leopard Cat and Muskrat!
$59

Magnificent Twintone Krimmer Lamb Princess Coat — — $159

What a Wonderful Feeling:
To Have Your Coat PAID FOR by next winter. It's the SENSIBLE way to buy.
PAY SMALL DEPOSIT and BALANCE MONTHLY
Stored FREE Until Next Winter
(Fur Salon . . . Third Floor.)

MRS. ROOSEVELT GOES TO FARMERS' PICNIC

She Tramps Among Crowd at Grayville, Ill.; Hog-Calling New to Her.

By the Associated Press.

GRAYVILLE, Ill., June 15.—Mrs. Franklin D. Roosevelt, braving sunburn and chiggers, took a mammoth four-county old-fashioned picnic basket in her stride today, laughing heartily at the hog-calling and tramping around through the crowd of several thousand to watch the log-chopping event.

Learning from her close friend and social secretary, Mrs. James M. Telm, whose guest she is, that Mrs. Roosevelt liked picnics, the farm folks of White, Wayne, Edwards and Wabash counties decided to "throw a picnic that was a humdinger," to quote a member of the Arrangements Committee.

"It certainly is a great picnic," commented Mrs. Roosevelt. It was the hog calling contest, "all new to me," that especially amused her.

Sitting on a large platform built for the occasion on the farm of Mr. and Mrs. D. F. Frost, a mile north of Grayville, where the picnic was held, Mrs. Roosevelt laughingly applauded each attempt to call in the pigs.

Activities of 3-Day Visit.

She began the day by reviewing high school bands from Eldorado, Norris City, Albion and Bellmont and lads carrying the National Youth Administration banner of Wayne County. She visited the Library and inspected a WPA sewing project. She is expected to visit Old Orient mine near West Frankfort early tomorrow. A reception will follow at Benton.

Mrs. Roosevelt left the President's party at Vincennes, Ind., yesterday for a three-day visit in this section.

Townsfolk gathered in groups on the corners opposite Mrs. Helm's two-story white home. They watched Mrs. Roosevelt being greeted with baskets of pansies, her favorite flowers, offered her by 12-year-old Nell Frances Eastwood and 11-year-old Palmer Stanley.

Mrs. Roosevelt had but time to change to a blue dotted white satin suit before she was driven out to the 694th company camp, Grayville CCC. She ate luncheon there.

Through CCC Buildings.

Bouquets of blue larkspurs and sweet peas picked in the camp's gardens and placed in glass fruit jars decorated the tables. Mrs. Roosevelt and her party were escorted through the camp's 14 buildings by Capt. G. H. Reynolds of Grand Rapids, Mich., commanding officer, Lieut. J. F. Hudson of Moweaqua; Capt B. C. Baron, the medical officer, and Joseph Calvin Sides of Columbia, Mo., the chaplain.

In late afternoon anyone who was a member or who had a friend who was a member of the American Legion and the Grayville Woman's Club filed through Mrs. Helms' home to shake Mrs. Roosevelt's hand and drink a glass of ice tea. Those who couldn't qualify watched from lawns across the street.

19,800 COLLEGE GRADUATES THIS YEAR AIDED BY NYA

Director Williams Hopes Their Training Will Help Them Get Full-Time Jobs.

By the Associated Press.

WASHINGTON, June 15.—An estimate that one-eighth of this year's college graduates had part-time relief jobs was made today by the National Youth Administration.

"Because prospects for employment for this year's graduates are reported considerably higher than for those of the last five years, and because of the training received and scholastic records made by these 19,803 students who have received NYA aid," August Williams, director, added, "we are hopeful that they will soon have full-time jobs."

Williams estimated that college graduates this year would total 137,000. NYA paid undergraduates an average of $15 a month and graduate students from $25 to $30 for part-time jobs that enabled them to stay in college. A total of 138,645 college students have been partly supported by NYA during the last year.

7,363,000 IN NEW YORK CITY

This Is Estimate by United States Bureau of Census.

NEW YORK, June 15.—The present population of New York City is estimated at 7,363,624 under a new system devised by the United States Bureau of Census.

The new figures and the system under which they were arrived at by statistical experts of the Bureau of Records are to be published in the Department of Health Quarterly bulletin. In former years, the increase has been estimated after the census of every 10 years by merely adding the average annual increase of the preceding 10 years. This would give New York City a population of 7,722,712 today as compared with 6,962,305 in 1930. But with immigration at a standstill and a sharp decline in birth rate, a new system was called for. The United States Bureau of Census used the new method of estimating the national population as 127,521,000 last July 1.

Steel Company Employes Vote.

CLEVELAND, June 15.—Employes of Republic Steel Corporation and subsidiaries, numbering 27,701, voted over the week-end to select 200 employes to represent them in collective bargaining, the company announced today. Ninety-five per cent of those eligible took part in secret balloting supervised by employes. Representatives were elected for one year to deal with the management concerning wages, hours and working conditions.

UNIONS VOTE DOWN BOYCOTT AGAINST 11 ON SCHOOL BOARD

Central Trades Body Refuses to Act On Request of Teachers' Organization.

The Central Trades and Labor Union yesterday rejected, by a 2 to 1 standing vote, the proposal of the Teachers' Union of St. Louis and St. Louis County to institute a boycott against 11 of the 12 members of the Board of Education who have refused to repeal the dead-letter rule prohibiting teachers from belonging to labor unions.

The proposal for the boycott has been before the Central Trades for the last six months, but action on it had been deferred pending more debate and consideration. The motion yesterday was "to receive and file" the request, which kills it, temporarily at least.

William M. Brandt, secretary of the Central Trades, pointed out the body was unanimously on record for the repeal of the rule. He said that many of the members, however, especially those whose unions do business with the Board of Education, felt that the boycott was "going too far." "The board is still very friendly," he said, "to other labor organizations and we did not see fit to ruin the relations of these groups on account of this one."

The Teachers' Union is affiliated with the American Federation of Labor and has a delegate in the Central Trades. Because of the dead-letter rule, enacted during the World War, it has declined to make its list of members public.

FOOT TROUBLE ?
CUBOID SUPPORTS
Will Give You Relief. Come in for a Free Demonstration
DAWSON'S
616 PINE GA. 8154

AT BOYD'S

Women
A Most Unusual Sale!

150 Misses' & Women's Late Winter 1935-36
TOWNLEY COATS
at less than
1/2
their final sale price last January

Townley never carries over a single coat, so here they are from all over America, assembled at Boyd's at 1/2 their final sale price last January. Leave everything, get here early. You'll brag for years to come about your economy!

Partial List of the Values!
Subject to Prior Sale

Description	Size	Regular	Now
Black with Blue Fox	14	$ 89.50	$34.75
Green with Kolinsky	14	$ 99.75	$34.75
Brown with American Mink	12	$149.75	$49.75
Black with Silver Fox	14	$149.75	$64.75
Black with Persian	12	$ 79.75	$29.75
Brown with Brown Persian	16	$ 69.75	$29.75
Brown with Kolinsky	16	$ 99.75	$39.75
Black with Blue Fox	38	$ 59.75	$19.75
Black with Silver Fox	16	$129.75	$49.75

Misses' and Women's sizes, but not in all styles.

ALL SALES FINAL . . . NO CREDITS . . . NO EXCHANGES

Boyd's
WOMEN'S SHOP
BOYD-RICHARDSON • OLIVE AT SIXTH

Boyd's Subway Store . . . Downstairs

Special Subway Sale!

Now is the time to buy that new outfit! Special reductions in all Subway departments of good looking, new, Summer Wearables!

$23.50 and $25
MEN'S SUITS $18.35
300 Coat and Trouser Tropical Worsteds
350 Coat and 2-Trouser Tropical Worsteds
800 Year-Round Worsted Suits.

Here's a timely sale of extra quality suits at worthwhile reductions. Choice selections of patterns, fabrics and colors. Many of these suits are suitable for year-round wear. Extra trousers, $3.50.

Men's Summer
WASH SUITS $6.35

A sensational new low on cool, good looking Wash Suits for hot weather wear. A tremendous selection of plain white cords, patterned wash fabrics and nub weaves. Single and double breasteds. Slight seconds, broken sizes and color ranges. Get two or three of these quality suits and be really comfortable all Summer. Sizes 34 to 48, but not all sizes in each range. Also longs, shorts and stouts.

Regular $27.50
Quality Suits $20
Tri-Ply Tropical Worsteds
Special Imported Fabrics
Gabardine Suits

Extra quality clothing at an extra special reduction! Suitable for wear now and all year round. Wear the coats with slacks or extra trousers. Single and double-breasteds.

Genuine Lordly Seersucker Suits, $10
White LINEN SUITS — — — — — $11.50

$1.45, $1.65 and $1.95
SHIRTS $1
We've a large selection of whites and neat patterned shirts in the most desirable fabrics and colors. Many with non-wilt, no-starch collars, collar-attached and neckband styles. Samples, seconds and special lots from fine makers.

$1 and $1.50
Neckwear 47c
Handmade crepes, foulards, shantungs and twills. Stripes, figures, dots and plain colors. At this low price you can have all the summer ties you need.

$5, $6.50 and $7
SHOES $3.55
Whites, blacks and tans in late models. Seconds from a fine maker.

A small deposit will hold any of this merchandise for 30 days.

Washable
SLACKS $1.19
Wear cool wash slacks with extra coats and for sports. Seersuckers, cotton duck and other wash fabrics. $1.65, $1.95 and $2.50 values. Whites, stripes and check patterns! Some are seconds.

Sennit
Straw Hats $1
Flexible or fixed brims . . . new 1936 models . . . hand finished. Plain and fancy bands in various proportions.

50c
HOSIERY 27c
Extra qualities and choice summer patterns and colors. Large selection of elastic top, short hose included. Irregulars.

See our Credit Department about Boyd's Special Veteran's Credit Plan.

Boyd's
BOYD-RICHARDSON • OLIVE AT SIXTH

LI'L ABNER
The Hilarious Hill-Billy Boy
Every Day in the POST-DISPATCH

Cooking School, 1:30 P. M.
Tuesday Menu: Canning, Pressure Cooker and Oven Style
fourth floor

VANDERVOORT'S

Scruggs-Vandervoort-Barney—The Quality Store of St. Louis

Bonus Checks Cashed

Vandervoort's has made special preparations to cash your bonus check quickly. Bring proper identification papers, your discharge and other credentials to the Credit Office—Sixth Floor

★ ★ ★ ★

Gotham Gold Stripe adjustables

Adjust right for any height from 28 to 33 inches. Chiffons of 3 and 4 thread and 7 thread midweights with extra silk in tops to allow for knee comfort. They're beauties . . . priced per pair at

1.00 1.15 1.35

hosiery—first floor

Moth Protection

by effective

ENOZ

Moth Spray Method

Can be quickly and easily applied to clothing, upholstery and rugs! The least costly way to fight moths! Will not stain.

Pint of Spray and Sprayer	99c
Quart of Spray and Sprayer	1.69
One Pound of Crystals for	75c
Five Pounds of Crystals for	2.75

housewares—fourth floor

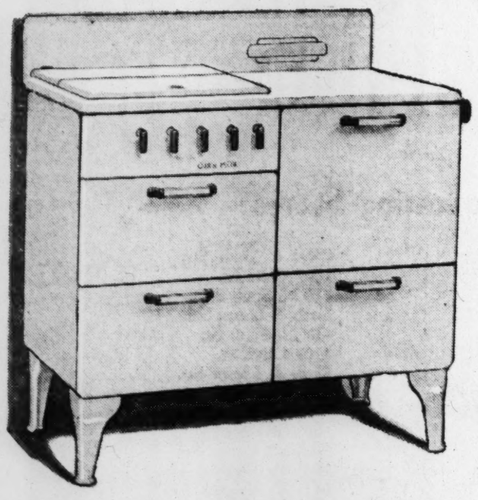

Regularly **99.50**

Magic Chef "Quick Meal"

with your old stove 79.50
Within City Limits Only

Household words for years . . . and more so now with the new table top feature, drawer-type smokeless grid broiler, 2 utensil drawers, cooking top cover and non-clog burners. 4.82 monthly includes carrying charge.

Double Trade-In Allowance

20.00 *instead of* **10.00** *for your old stove*

housewares—fourth floor

You Save 9.55 on This Luxurious Lounge Chair

Regular 29.50 Grade Specially Purchased

19.95

An entire carload side tracked for Vandervoort's through an extraordinary purchase . . . positively the peak of tested comfort and quality . . . undoubtedly the best chair value we have offered in months. Come in . . . and have a seat . . . convince yourself of the character and distinction of these chairs. They're worth seeing!

Large Assortment of Specially Priced Chairs, Ranging From **19.75** *to* **59.00**

Imagine

features like these for only 19.95 . . .

- Heavy Rib Tapestry Covers
- Blue, Green, Brown, Rust, Wine
- Have Full Web Seats and Backs
- Reversible Spring Cushions
- Lots of Padding in Cushions
- With Wide, Extra Deep Seats
- Seat Springs Are Tied 8 Ways
- Hardwood Frames Throughout
- Wal. Finished Gumwood Legs
- Padded Outside Backs, Sides
- After the Sale Price 29.50

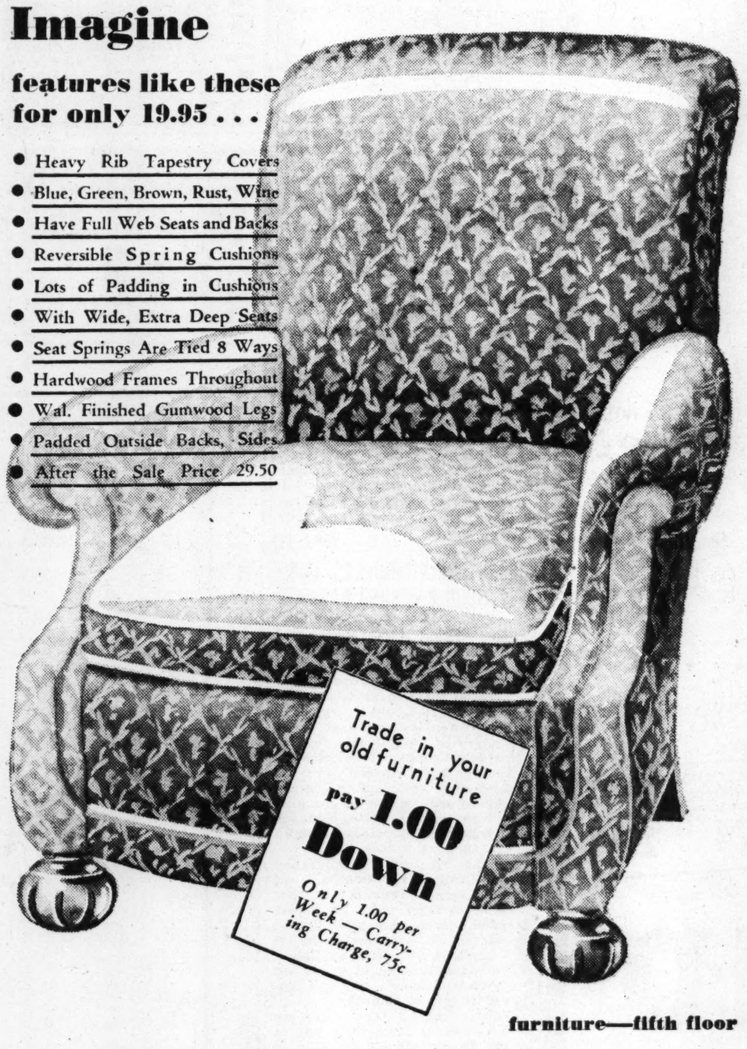

furniture—fifth floor

Clearance Paints, Enamels

1.10 Grade Vandervoort's

4-Hour Enamel

78c Quart

Dries rapidly, leaves no brush marks, high gloss finish. 16 colors.

paint bar—fourth floor

960 Gallons 2.25 Grade

House Paint

Stock up now on this good grade ready mixed paint that dries to a hard, smooth water-proof finish. 10 colors . . . and white.

1.72 Gallon

This Coupon Worth 18c

When signed and presented at the Paint Bar is worth 18c on purchase of any can of Phelan's Four-Hour Enamel.
fourth floor

¼ Pt.	½ Pt.	1 Pt.	1 Qt.
30c	50c	80c	1.50

Name_____
Address_____
City_____ State_____

Comfortably Slim

"Finesse" by Treo

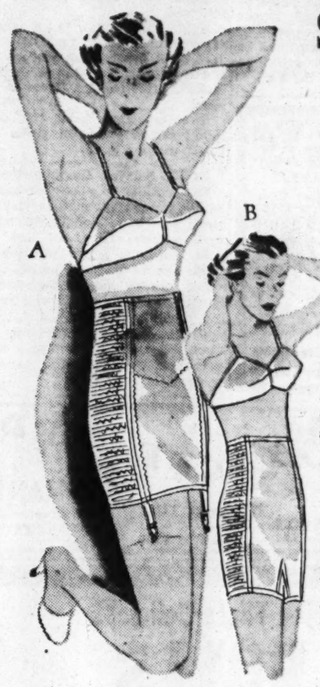

A—Upper part of Girdle is non-stretchable satin; panels are of Finesse webbing. **5.00**

B—Pantie - Girdle of pre-shrunk batiste with crotch designed not to bind. **5.00**

Two girdles with but a single purpose . . . to keep you comfortably slim under Summer's dainty, delicate frocks . . . each so light . . . you hardly know you have it on.

corsets—third floor

"Kickernick"

The most comfortable lingerie you've ever worn . . . gives you STYLE, FREEDOM and POISE, through renowned and exclusive body fitting features. Cool for Summer!

Pantie of Tricosheen Rayon with that wasp waisted, very slim look. Tearose, white. 0, 00, 1, 2. **1.00**

Brassieres, 32-38, **69c**

Kickernick Skimpskamps of Tricosette Rayon in tea-rose and white. **69c**

Skimpskamps of silk and Bemberg, lace trimmed. Tea-rose shade. **1.25**

Kickernick Combrazere; seamless front, brassiere of Tricosette Rayon. Tea-rose or white; 32 to 38. **1.95**

Kickernick Slips

Cleverly designed to mould the bust and diaphragm by means of 100% true alternating bias . . . They are pure silk crepe or satin, in tearose or white with lace trimming . . . also in black . . . in attractive tailored style.

2.95

lingerie—third floor

Kickernick PATENTED UNDERDRESS style-freedom-poise

YOUTH KILLED WHEN HE FALLS IN TRYING TO BOARD FREIGHT

Richard Cox, 19, Kirkwood, Was Starting for Kansas City to Look for Work.

Richard Cox, 19 years old, died yesterday at St. Louis County Hospital of injuries suffered Saturday night, when he fell between cars of a westbound Missouri Pacific freight train, which he attempted to board at Woodlawn avenue, Kirkwood. His skull was fractured and his right arm and left leg were mangled.

Cox, who resided at the home of Mrs. Mary Faber, 603 North Evans avenue, Kirkwood, was going to Kansas City, where he expected to find work. In recent months he had been employed at odd jobs.

PAIR IN DIVING SUITS WED UNDER WATER AT SEATTLE

Preacher, After Leaking Suit Is Repaired, Marries Sea Captain, 73, and Woman, 57.

SEATTLE, Wash., June 15.—Capt. John C. Benson, 73 years old, of San Francisco, and Mrs. Elizabeth Pardee, 57, of Chicago, were married under water yesterday. They wore diving suits rigged with telephones.

Capt. Benson, a seafaring man, submerged in Puget Sound first and promptly emerged when the air pump failed. It was repaired. The Captain sank again and the bride followed.

Again the pump failed and a crew hauled them up. The Rev. Jess D. O. Powers followed on their next descent, but his diving suit leaked. After repairs, down he went again.

Bubbles came from the diving helmets and soon all three were lifted to the float.

Civil Service Examinations.

Opportunity to apply for examinations for various civil service positions has been announced by the civil service office, 627 New Federal Building. The positions include junior chemist, junior agronomist, junior animal husbandman, junior biologist, junior soil surveyor, junior soil technologist, junior zoologist, personnel officers, principal personnel assistant, senior personnel assistant and personnel assistant.

DROWNED IN RIVER

ELMER R. MEYER.

Delegates to Jewish Congress.

WASHINGTON, June 15.—Indorsing establishment of an international "commission" to defend the rights of Jews before the League of Nations delegates to the American Jewish Congress ended a conference last night by electing 50 delegates to the first World Jewish Congress in Geneva, Switzerland, Aug. 8. The 50 delegates will be headed by five delegates-at-large, Julian W. Black, Dr. Stephen S. Wise and Louis Lipsky, all of New York; Rabbi I. M. Ashinsky and Joseph Schlossberg.

MAN DROWNS AFTER HELPING RESCUE WOMAN

Elmer R. Meyer, 22, Sinks in Mississippi River — Aided Ralph Hampp in Saving Ann Fisher.

Elmer R. Meyer, 22 years old, 2929 Henrietta street, was drowned yesterday afternoon in the Mississippi River at Mosentine Island after he and another man had saved a young woman companion from drowning.

Meyer, an accomplished swimmer, became exhausted in struggling against the swift current to assist Miss Ann Fisher, 4118 Arsenal street. She was helped to a reef by Ralph Hampp, 7121 Glenmore avenue, Pine Lawn, who then tried unsuccessfully to save Meyer.

Hampp told a Post-Dispatch reporter he and his wife had gone to the river at 1 p. m. with Miss Fisher and Meyer and that they swam across the channel to a reef near the island. At 3 o'clock, he said, he and Meyer were swimming 100 feet downstream from the reef when they noticed Miss Fisher struggling in the water near shore.

Both men went to her assistance. When Hampp had helped her to shore he heard Meyer cry out and swam back to him. "He told me he 'couldn't make it' but I tried to take him back to the reef. We both went under several times and I finally had to let him go," Hampp said.

Hampp's police dog, "Fat," came to him as he called out and Hampp was able to support himself in the water by clinging to the dog's collar. Alois Starek, 2832 Neosho street, riding in a motor boat, boat, picked Hampp up after throwing him a life preserver. Meyer's body had not been recovered today.

Meyer, a graduate of Beaumont High School, was a caretaker at Bellefontaine Cemetery. He lived with his mother, Mrs. Docia Meyer, a widow, and a younger brother and sister. Hampp is employed as a laborer by the Union Electric Co.

Switchman Falls Off Boxcar Ferry and Drowns.

Robert M. Scot, a switchman employed by the Missouri-Pacific Railroad, was drowned in the Mississ ppi River near East Carondelet, Ill., last night when he slipped and fell from a ferry.

Scot had been lining up the switches on the ferry which was to carry boxcars across the river. Divers recivered his body about two hours later.

Scott was 42 years old and lived at Dupo, Ill. His wife and four children survive.

PRESBYTERIAN MEMBERS JOIN THEIR BANISHED PASTORS

Fundamentalis Clergymen and Laymen Leave Three Philadelphia Churches.

PHILADELPHIA, June 15 — Members of three Presbyterian congregations joined their banished pastors yesterday in defiance of the Presbytery of Philadelphia.

The demonstration followed a series of incidents marked by the establishment of the Presbyterian Church of America by a group of clergymen and laymen breaking away from the Presbyterian Church in the U. S. A.

At the Central North Broad Street Presbyterian Church, less than 100 persons remained in their pews while more than 700 others attended services arranged by the Rev. Merril T. MacPherson in Lu Lu Temple, two blocks away. Smaller walkouts occurred at the Grace Presbyterian Church and the McDowell Memorial Church.

Ministers of all three churches were dismissed from their pulpits by the Presbytery for refusing to withdraw from the Independent Board of Foreign Missions, a fundamentalist organization. Since then, the Rev. David Freeman of the Grace Church and the Rev. Theodore J. Jamsma of the McDowell Church joined the new Presbyterian Church of America, founded in Philadelphia Thursday.

TWO ARRESTED BY MISTAKE TURN OUT TO BE ROBBERS

Pair Caught in Chicago Because Policeman Rang Wrong Doorbell.

By the Associated Press.

CHICAGO, June 15.—Because a Police Sergeant rang their doorbell by mistake, Max Johnson, 17 years old, and his brother, Russell, 24, faced a charge of committing a holdup in which the victim was killed.

Chief of Detectives John L. Sullivan said the Johnsons confessed almost 400 robberies since last April, and that Max Johnson admitted he fatally shot Frederick Engberg, 38, during an attempted holdup last Friday.

The error of Police Sergeant William Cox led to their arrest. He entered their apartment building in the course of a stolen automobile investigation and rang their bell under the impression it was the bell of another apartment.

When Max Johnson opened the door, the policeman saw Russell Johnson in the room, a bloodstained bandage on his head, and seized both for questioning. Police said Russell Johnson later admitted he suffered the wound when fired on by a police squad while fleeing from the scene of a robbery.

DAVID ORTHWEIN'S SCUFFLE WITH POLICE ENDS AMICABLY

Officers Mistook Him for Suspicious Person; He Thought They Were Robbers.

A scuffle between two policemen and David K. Orthwein, 11 Beverly place, which occurred Saturday midnight when the officers, mistaking Orthwein for a suspicious person, were themselves mistaken for holdup men, was viewed at Police Headquarters today as a "closed incident."

Orthwein, son of Mr. and Mrs. William R. Orthwein, was walking alone on Union Boulevard near his home when the policemen, Detective Willard Cole and Student Patrolman Raymond Daly, noticed him looking back over his shoulder and pulled up near him in their police car. Orthwein ran, but was overtaken. No blows were struck, but Orthwein's coat was pulled off as he struggled to break away.

He was released after neighbors had identified him. The officers and Orthwein offered explanations and apologies and no complaint was filed. The officers were not in uniform.

Man Found Dead on Road.

POPLAR BLUFF, Mo., June 15. —R. E. Swayze, 23 years old, son of Mrs. Nettie Swayze, operator of a local rooming house, was found dead on Highway 67 south of Poplar Bluff yesterday. Officers investigating said he was either hit by an automobile or had been thrown from a speeding car.

All Political Parties to Be Heard.

By the Associated Press.

CHARLOTTESVILLE, Va., June 15.—A responsible representative of every major and minor political party in the United States will be invited to appear before the University of Virginia Institute of Public Affairs this summer to present their analysis of the major issues before the country and their proposals for meeting them. This plan, which the institute directors described as "an experiment in political education," was disclosed in the announcement of the program of the institute to be held July 5 to 18.

Woman Dies After Fall.

Mrs. Cora Reppy, 65-year-old widow, of De Soto, Mo., died at City Hospital yesterday of a fractured skull suffered Wednesday when she fell down a flight of concrete steps at the home of Mrs. Olive Richards, 4269 Connecticut street, whom she was visiting.

10c A DAY
★ NO DOWN PAYMENT
New Low Price on This 1936
PHILCO RADIO
$17.95
Four Tubes Police Calls
*Carrying Charge
BUETTNER
Furniture Co., 1007 Olive Street
Seven Floors of Furniture

SUMMER Suits CHAPMAN CLEANED
PRospect 1180
COlfax 3343
CAbany 1700 REpublic 3000
CHAPMAN Bros CLOTHES CLEANSERS

GOLD Traffic
Is Greatest at the Old Reliable SPARBER'S
St. Louis' Largest Gold Dealer
Because We Buy Your Gold and Silver on a Basis of 3 Values;
1. GOLD VALUE
2. BEAUTY VALUE } Any Color
3. ANTIQUE VALUE } Any Condition
Scrap gold $35.00 per oz., less small handling charge.
High prices paid for plated articles, coins, silver, dental gold, false teeth, diamonds. Don't sell unless you get our free estimate.
We Pay Up to $500 a Karat for Diamonds & Full Value for Pawn Tickets.
H. SPARBER & CO.
107 N. 7th St.
St. Louis' Largest Gold Dealer.

DAMP WASH
14 Lbs. for 49c
3½c Lb. Each Additional Pound.
Colonial DAMP WASH CO.
FR. 0123

★ TUESDAY! AT MANNE'S
We're SHOOTING HIGH! FOR YOUR FURNITURE!
NOT $25, $30, $35.. BUT $40 FOR YOUR OLD SUITE
Regardless of Condition!
On Any Manne Custom-Built Living-Room, Bed-Davenport, Bedroom or Dining-Room Suite in the House!
SENSATIONAL DOUBLE TRADE-IN ALLOWANCE
NO CASH DOWN!
VETERANS! BUY NOW! Don't Miss This Amazing Trade-In Event!

Trade-In All Your Old Furniture Toward New!
Custom-Built 3-Pc. Bed-Davenport Suite
Reg. Value $159.95
Sale Price
LESS TRADE-IN 40
ALL 3 PCS. FOR $59
Manne's is as Near as Your Phone! free TAXI
Phone CAb. 6500
We'll call for you—city or suburbs — and take you back. No delay!
No Obligation!
Your Old Suite and $1 A WEEK
Furnishes Your LIVING ROOM, BEDROOM, OR DINING ROOM!
Open Nights Till 9 P. M.
200 Miles FREE Delivery!
Later Delivery if Desired!
Low Carrying Charge
MANNE Bros 5615-23 DELMAR

You'll Enjoy These Delicious
PAN ROLLS
Made with only the finest of ingredients—just heat and serve
DOZEN for Only 5c
Made by Kroger-Piggly Wiggly
Satisfaction Guaranteed or Your Money Back
FRESH EGGS Avalon, Ctn., Dz. 22c Spring Crest, Dz. 25c Wesco Select, Dz. 29c BULK DOZ. 21c
TOMATO or MUSTARD Sardines. . . 3 Big Oval Cans 25c
GEISHA Crab Meat . . . Can 25c
HOLLYWOOD Olives Quart Jar, 29c . . . Pint Jar 19c
HOLLYWOOD Olives STUFFED . . 3½-oz. Bottle 10c
SHREDDED Wheat . . . . 2 Pkgs. 23c
MIRACLE WHIP Salad DRESSING Qt. Jar, 35c . . Pint Jar 23c
COUNTRY CLUB Salad DRESSING 8-Oz. Jar 10c
COUNTRY CLUB Sandwich SPREAD 8-Oz. Jar . . 10c
ONE CENT SALE! ONE 24-OZ. PKG. OF OXYDOL FOR 19c AND ONE 25c BOTTLE OF OLD ENGLISH FURNITURE POLISH FOR 1c
FREE! 4-OZ. CAN CALUMET BAKING POWDER WITH PURCHASE OF ONE PACKAGE OF SWANS DOWN CAKE FLOUR FOR 25c
SALE OF PURE SNOW WHITE
LARD LB. 10c
Get Yours Now—Only 4 Lbs. to Each Customer
A FINE SAUSAGE! Bologna . . . . Lb. 20c
IT'S DELICIOUS! Chicken Loaf . Lb. 32c
CONTROLLED QUALITY BEEF Steaks Round Bone, Shoulder or Chuck . . . Lb. 23c
FINEST QUALITY Braunschweiger Lb. 32c
ARMOUR'S STAR Dried Beef . . 2 ¼-Lb. pkgs. 25c
FRESHLY GROUND Hamburger . . . Lb. 17c
FRESH, YOUNG, TENDER
GREEN BEANS
A BIG VALUE AT THIS PRICE LB. 5c
HONEY DEW Melons . . . . . 12-Size Each 23c
HOME GROWN NEW Cabbage . . . 3 Lbs. 10c
TENDER Fresh Corn . 4 Ears 15c
LARGE JUICY Lemons . . . . 360 Size Dozen 29c
New Potatoes U. S. No. 1 Grade Southern Triumphs 6 Lbs. 25c
KROGER & PIGGLY WIGGLY

VETERANS
Adjusted Compensation
BONUS CHECKS CASHED
At the Following Stores:

BOYD'S	Olive & Sixth Sts.
BUETTNER FURNITURE CO.	1007 Olive St.
CUNNINGHAM'S	419 N. Sixth St.
FAMOUS & BARR COMPANY	Sixth & Locust Sts.
GARLAND'S	410 N. Sixth St.
GOLDMAN BROTHERS	1108 Olive St.
GREENFIELD'S	Sixth & Locust Sts.
HELLRUNG & GRIMM H. F. CO.	904 Washington Ave.
HESS & CULBERTSON JEWELRY CO.	Ninth & Olive Sts.
FRANK HILTON, INC.	800 Olive St.
JACCARD'S	Ninth & Locust Sts.
KLINE'S	606 Washington Ave.
LAMMERT FURNITURE COMPANY	911 Washington Ave.
LANE BRYANT	Sixth & Locust Sts.
SCRUGGS-VANDERVOORT-BARNEY	Tenth & Locust Sts.
SELLE JEWELRY COMPANY	Arcade Building
SONNENFELD'S	610 Washington Ave.
STIX, BAER & FULLER D. G. CO.	Sixth & Washington Ave.
SWOPE SHOE COMPANY	Tenth & Olive Sts.
UNION-MAY-STERN CO.	Twelfth & Olive Sts.
WERNER & HILTON	Eighth & Washington Ave.
WOLFF'S	Seventh & Olive Sts.

☆ ☆ ☆ ☆
For your protection adequate indentification will be required. The Credit Departments of the stores listed have made special preparations to render quick service.

n Dies After Fall.
Reppy, 65-year-old wid-
Soto, Mo., died at City
sterday of a fractured
ed Wednesday when she
a flight of concrete
e home of Mrs. Olive
269 Connecticut street,
was visiting.

H!
RE!
FOR YOUR
OLD SUITE
Regardless of Condition!
On Any Manno Custom-Built Living-Room, Bed-Davenport, Bedroom or Dining-Room Suite in the House!

Custom-Built
Pc. Bed-
ort Suite
$159.95
-IN 40
208 Miles FREE Delivery!
Later Delivery if Desired!
5615-23 DELMAR

Hurt in Munitions Explosion.
TALLINN, Estonia, June 15. — Twenty-two persons were taken to a hospital after an explosion today at a naval munitions factory near here.

DANDRUFF
Falling Hair
ITCHING SCALP, AND SORE SPOTS
I Want the Worst Cases of Men Women and Children.
Examination Free.
A.G. CLINE
SCALP SPECIALIST
3143A S. Grand LAclede 9053

DEBTS $31,400; ASSETS $170

Roy B. Simpson, Webster Groves, Files Bankruptcy Petition.

A voluntary petition in bankruptcy, listing $31,474 in unsecured claims and assets of $170, was filed in Federal Court today by Roy B. Simpson, 529 Lilac avenue, Webster Groves.

Simpson, who gave his occupation as an advertising man, listed 25 unsecured notes, the largest of which was for $12,000 obtained from the Mississippi Valley Trust Co. His assets consisted of personal property.

Missouri Woman, 101, Dies.
COLUMBIA, Mo., June 15.—Mrs. Laura Lowry, who said she never had been out of Boone County overnight in all the 101 years of her life, died at her home in Hallsville today.

STOUT WOMEN
TUESDAY — Lane Bryant's AIR-COOLED Basement!
Out They GO!
Regardless of Cost! Brand-New, Cool
SUMMER DRESSES
SURPLUS STOCKS From Our MAIL ORDER DIVISION
Reg. $1.98 Each! $2.98 Each!
EVEN $3.98 Each Dresses!
2 for $3

TREMENDOUS FASHION BARGAINS at 2 for $3
PIQUE VOILES! EYELET BATISTES! PRINTED VOILES! JACKET FROCKS! CAPE STYLES! REVERS! PASTELS! FLORALS! MONOTONE PRINTS! PLAIN COLORS! BLACK! NAVY! MAY WINE!
Here it is! The dress sensation of the year! Every dress highly desirable for now and later wear! You'll get a bargain while they last.
Broken Sizes 20½ to 30½; 38 to 56
Lane Bryant Basement
SIXTH and LOCUST

"FRUIT-FUL" PLANS FOR KEEPING COOL
in the TUNNELWAY
SERVED TUESDAY, 10:30 A. M. to 7 P. M.
fresh blackberries a la mode 15c
half cantaloupe a la mode 15c
raisin-rice pudding with cherry sauce 10c
biscuit apple roll with vanilla sauce 10c
minced chicken sandwich served with fruit salad 20c
OR IF YOU PREFER MORE HEARTY FARE
Boiled Smoked Tongue and String Beans — 20c
Fried Pork Chops, Pan Gravy, Apple Ring — 35c
Veal Chop Saute, Spaghetti, Cole Slaw — 30c
Tenderloin Steak, Mushrooms, 2 Vegetables — 35c
Baked Spanish Mackerel, Potatoes, Beet Salad — 30c
biscuits and muffins served with above orders
No Extra Charge for These Extra Services
COURTEOUS WAITRESSES! . . . WHITE NAPKINS! . . . BEST OF FOODS!
FAMOUS-BARR CO.
Tunnelway Restaurant
Entrance 404 N. Seventh St. or Through Basement Economy Store

Daguerreotype Views of Old St. Louis

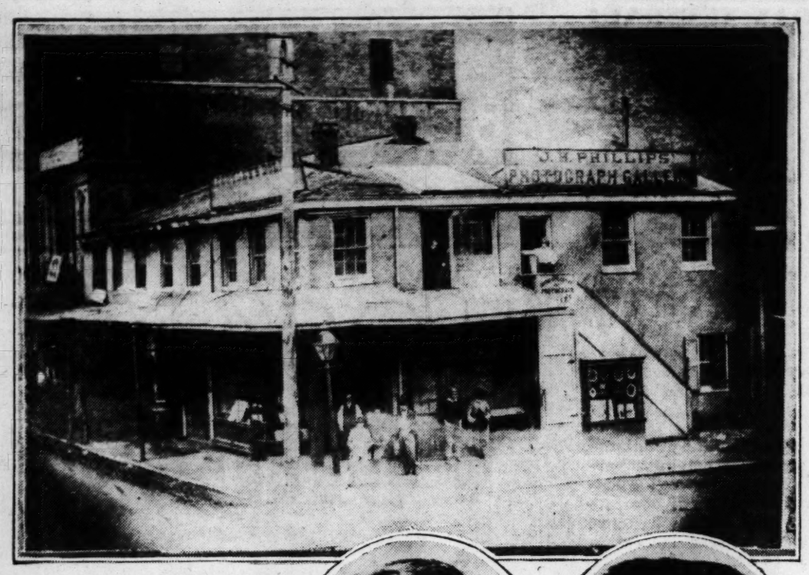

THREE of the more than 750 daguerreotypes—portraits of individuals and views of historic places of old St. Louis—which have been put in a file in the east wing of Jefferson Memorial by the Missouri Historical Society. They have been given to the society over a long period of time, but this is the first time they have been placed in a single group. Most of them show St. Louis scenes in 1840 and 1850. At the top is shown the southwest corner of Third street and Washington avenue, then occupied by photograph galleries and a hat shop; below, at left, William G. Eliot, founder of Washington University; right, Carl Wimar, famous St. Louis painter.

INVENTOR MURDERED ON LAWN OF HOME

Neighbor of D. McFarlan Moore, 67, Tells of Hearing Argument and Shots at 6 A. M.

By the Associated Press.

EAST ORANGE, N. J., June 15. —D. McFarlan Moore, 67 years old, electrical engineer and inventor, was found shot to death today after an early morning argument with a man who waited outside his Park avenue home.

Two bullets from a .22-caliber revolver were fired into Moore's head, the second at such close range it left powder marks.

Mrs. Mary W. Taber, a neighbor, told police she heard two men arguing in the rain about 6 a. m. She said she heard two shots, looked from her window and saw Moore's body lying on the lawn.

Moore, who lived with his daughter, Beatrice, had gone to the garage to get his car for a trip to Bethlehem, Pa., to attend the funeral of a relative, police learned. Police found a knife, umbrella and jar of salad on the ground near the body. A deep footprint was discovered in a garden close by the garage.

Moore's daughter told detectives a man she did not know came to the house last night about 9 o'clock and asked to see her father. When told the inventor had retired for the night, he left without disclosing his identity or mission.

Moore, relatives and friends said, had more than 700 inventions to his credit, and 100 of them had been patented. For many years he was connected with the Thomas A. Edison Co. He later organized his own concern, the Moore Light Co. He retired two years ago.

After organizing the Moore Light and Moore Electric Companies, he sold his interests to the General Electric Co., serving until his recent retirement as manager of the Moore Light Department of General Electric.

He invented lamps essential to radio photographs in 1924, and in 1925 the first lamp used in transmitting radio motion pictures. He was the author of many scientific papers and tracts. He was a member of the Illuminating Engineering Society, the New York Electrical Society, Sons of the American Revolution and a fellow of the American Institute of Electrical Engineers.

GOVERMENT PUTS NEW INDUSTRIES IN PRISONS

Three Plants Added to Those Turning Out Products Used Only by Federal Bureaus.

By the Associated Press.

WASHINGTON, June 15.—Federal Prison Industries, Inc., a $4,000,000 Government corporation, is adding to its plant a clothing factory on Alcatraz Island, a homespun woolen industry at the El Reno (Ok.) Reformatory, and a chair factory at Chillicothe, O.

The organization already sells foundry work, garments, brushes, brooms, mattresses, metal transfer cases, shoes, textiles and other products to Government bureaus and departments. Only about 15 per cent of the Federal prisoners, however, are working in prison workshops, and their output—sold only to Government units—officials say, is less than 1 per cent of the Government's annual purchases.

Profits of the corporation go into a revolving fund, which provides money to build new shops and provide new work for convicts.

DEMOCRATIC WORKS PLANK

Said to Propose Program of Public Planning.

By the Associated Press.

NEW YORK, June 15.—The Democratic platform now being drafted will declare in favor of public works planning, the New York Times says in a Washington dispatch.

Democrats, under the leadership of Senator Wagner of New York, are drawing up a platform draft. The administration's farm, social security, stock market regulation and other operating programs, in the drafters' opinion, must be indorsed as a matter of course, according to the Times, but on certain controversial matters they are awaiting the return of President Roosevelt.

LIBERTY LEAGUE FEARS SOCIALIZED INDUSTRY

Says "Seizure of Private Power Markets" Indicates "What May Be Imminent."

By the Associated Press.

WASHINGTON, June 15.—The American Liberty League today struck at what it called Government seizure of "the market of the private electric power industry in many areas."

In a pamphlet condemning the New Deal's power policies, the league set forth that "Socialistic experimentation" had "run riot."

"The steps toward socialization of the electric power industry, already taken in an unbelievably short space of time" the pamphelt said "bear witness to what may be imminent in other industries if present policies are continued."

"Threat Hangs Over Industry."

"The Government has seized the market of the private electric power industry in many areas. The threat of complete socialization hangs over the industry in practically all sections of the country."

The league denied that TVA deserved credit for "greatly increased" sales of electricity and appliances by private companies in the Tennessee Valley. The State of Georgia led all states east of the Mississippi in home power consumption as early as 1932, it said, and the recent rise in appliance sales has been greater elsewhere than in the TVA area.

The administration's flood control and navigation improvement measures were described as "legal fictions" to disguise efforts to socialize the power industry.

"The TVA proposes in its program of reservoir construction to inundate permanently considerably more than twice as much land in the Tennessee Valley as ever has been affected by floods," the league said. "No important dvelopment of navigation is expected, and if it actually took place the chief effect would be to injure the railroads."

Lists 10 Activities.

The league listed 10 governmental activities, which it contended contribute "to the trend toward socialization." They included TVA, the Rural Electrification Administration, Federal grants for local power projects, and the proposed Mississippi Valley Authority.

The Mississippi Valley Authority bill, it declared, "affects one-third of the area of the United States and one-fourth of its population. It builds up a super-state with sovereignty superior to that of almost half the states of the union."

Many Government power projects were not formally authorized by Congress, the pamphlet said, asserting that they "have their foundation chiefly in administration policies rather than in the considered judgment of the legislative branch."

Famous-Barr Swimming Lessons.

Beginning June 22, Famous-Barr will offer a six-day course in swimming at the Forest Park Highlands pool to St. Louisans who register at the department store this week. There is no charge for registration and diplomas will be presented to all who learn to swim 55 feet or more in the six-day course.

WET WASH 3¢
FREE DELIVERY
Minimum, 50c
Quality Service
St. Louis BACHELOR FAMILY LAUNDRY
4115 Olive St.
FRanklin 3900

16 Deputies to Serve Vigilantes.

Sixteen special Deputy Sheriffs to serve the St. Clair County Vigilante Committee, recently organized by a number of farmers to put an end to thefts of stock, chickens, grain and vegetables, were appointed today by Sheriff Henry Siekman at Belleville. The deputies, one for each of 16 townships, will serve without pay and receive expense money from the committee.

BEFORE YOU SPEND YOUR BONUS CONSIDER THIS FACT
GOOD health and good appearance depend upon good teeth. No other investment can bring you more lasting dividends than that necessary dental work you have so long delayed. So before you spend your money on things that will soon be gone and forgotten—*see your dentist!* This is vital to your health and happiness for the years to come.
WERNET DENTAL MFG. CO.
Brooklyn New York

Air Cooled Kline's
606-08 Washington Ave. Thru to 6th Street
SALE! 1000 NEW Sample SUMMER HATS

$7.50 HATS
$5.00 HATS
$3.75 HATS
$2.75 HATS
Your Choice Tomorrow at
They're Mostly WHITES!
And natural . . . and all the other most wanted Summer shades!
$2
MATERIALS
FELTS! PANAMAS! TOYOS! NATURAL LEGHORNS! FINE LINENS! BAKU STRAWS! SMOOTH STRAWS! CREPES!
STYLES
Large Brims! Small Brims! Bretons! Off-the-Face Styles! Berets! Sports Types! Dressy Types!
ALL SALES FINAL! NO EXCHANGES! NO MAIL ORDERS!
KLINE'S Millinery Shop, Mezzanine

Air Cooled Kline's
606-08 Washington Ave., Thru to Sixth Street

Every One Is a Regular $2.98 Value!
1000 PANELED SHADOWPROOF Silk SLIPS
Tailored! Lace Trimmed! Embroidered! Hemstitched!
Soft, fine silks . . . beautifully tailored and styled with dainty details!
$1.89
KLINE'S—Street Floor
Val Laces! Pure-Dye French Crepes! Pure-Dye Satins!
Buy several for the hot Summer months! Sizes 32-44 . . in Tea Rose & White.

Sale!

Everybody's BONUS

Beginning Tuesday at 9!

COOL, COMFORTABLE MESH

GIRDLES or CORSETTES

Including Noted "Famo" and "Rengo-Belt" Models!

$1.95

Ordinarily Priced $2.50 and $2.95!

Styles for Women & Misses!

The Girdles: Choose from step-in, side-hook and front-clasp models of broche, batiste, lace, voile and other novelty mesh fabrics! Some are lightly boned . . . others with firm supports or slide-fasteners.

The Corsettes: Splendidly made of broche, net mesh or batiste with Swami or lace tops. Light or heavy models . . . with or without belts!

Basement Economy Store

LAST DAY TUESDAY!

SANFORIZED SHRUNK WASH SLACKS

For Men! Specially Purchased Group at **$1.37**

Good-looking, splendidly tailored Slacks featured at emphatic savings in this timely offering! Pleated or plain fronts with separate waistbands and cuff bottoms. Plaids, stripes, checks and plain patterns. 29 to 42.

Basement Economy Store

Tuesday & Wednesday Only!

BOYS' **Sanforized-Shrunk**

Wash Slacks

Regularly $1.39 **$1.18**

Just the kind that manly youngsters prefer! Pleated or plain front styles in checks, stripes and plain patterns. Sizes 10 to 20. **Basement Economy Store, or Call GArfield 4500**

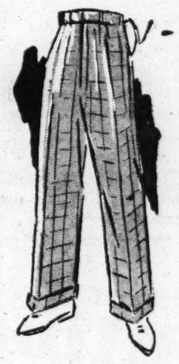

DOUBLE EAGLE STAMPS TUESDAY!

FAMOUS-BARR CO.'S BASEMENT ECONOMY STORE

NEWLY ARRIVED, DELIGHTFULLY COOL and SHEER

FLOCK DOT Voiles $1

Beginning Tuesday at

Fashioned of Fabrics Employed Ordinarily Only in $1.95 Frocks!

Here's a treat for you and your purse, too! Vivacious frocks of popular flock-dot voiles . . . they'll prove a welcome addition to your Summer wardrobe! Yoked, frilled and collared types . . . you'll simply live in on sweltering days and nights! Youthful, pert styles . . . some with crisp touches of organdy! Dark, pastel or white grounds . . . sizes 14 to 44.

Mail and Phone Orders Filled! Call **GArfield 4500**

Basement Economy Store

Style 704, sizes 14 to 20. White, Pastel or Dark Grounds.

Style 707, sizes 16 to 44. White, Dark or Pastel Grounds.

Add Fresh Beauty to Your Windows at Exceptional Savings!

Priscilla Curtains

Featured in This Outstanding June Sale . . Beginning Tuesday!

$1.49 Value! Pair

98c

Lovely Curtains . . . deeply ruffled . . . in charming cushion dot patterns . . . on cream or ecru grounds! Each Curtain side is 41 inches wide and 2½ yards long! Headed, ready to hang! Choose from large, medium and pin size dots.

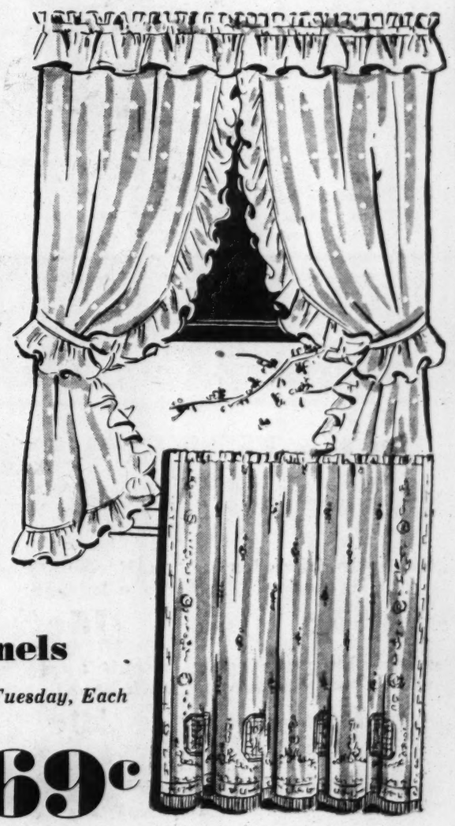

$1 Fringed Lace Panels

Exceptionally Low Priced Beginning Tuesday, Each

Charming Shantung and Filet weaves in a host of pleasing patterns. 45 inches wide and 2¼ yards long. At savings that suggest re-curtaining every window of your home. **69c**

$1.29 Priscilla Curtains, Pr.
Extra wide and 2½ yards long. Self ruffles . . . colored woven patterns. — **95c**

$1.19 Bathroom Curtains, Pr.
Cool, fresh-looking Curtains of Marquisette in woven patterns. 1½-yd. cut length. — **88c**

$3.49 Summer Draperies, Pair
Cool-looking crash Drapes . . . complete with tie-backs. 2½ yards long. — **$2.95**

Water-Proof Glider Re-Covers
In stripes and prints! Impart new beauty to gliders — **$1.77**

Damask Remnants, Yard — 33c
49c grade! Of rayon and cotton.

19c Marquisette, Yard
In a host of delightful patterns on cream or pastel grounds. — **12½c**

19c to 29c Cretonnes, Yard
Splendid quality . . . in many colorful floral patterns. For drapes or covers. — **12½c**

Seconds of 39c Glazed Chintz
Highly glazed Chintz in cheery patterns . . . wide selection of colorings. Yard — **16c**

Homespun Remnants
29c to 39c grades. Offered in a multitude of attractive patterns. Yard **19c**

Marquisette Remnants, Yd., 10c
19c grade! In colorful patterns.

Basement Economy Balcony

Beginning Tuesday! Save Exceptionally on

Seconds, Slightly Soiled and Discontinued Pattern RUGS

In a Wide Selection of Designs and Sizes to Suit Most Every Preference! Be Here Early for Best Selection!

Quantity	SIZE	KIND OF RUG	GRADE	NOW
1	9x12	Seamless Wilton, soiled	$49.50	$22.00
3	8.3x10.6	Seamless Axminsters, seconds	$42.50	$24.00
1	9x12	"Ardsley" Axminster, soiled	$32.50	$15.00
2	9x12	American Orientals, seconds	$49.50	$29.95
17	9x12	Seamless Axminsters, discontinued	$45.00	$28.00
2	8.3x10.6	Chintz Axminsters, discontinued	$42.50	$25.00
2	7.6x9	Seamless Axminsters, discontinued	$24.95	$15.00
1	7.6x9	Rust Design Rug, discontinued	$29.95	$19.95
6	9x12	Seamless Wiltons, discontinued	$54.50	$34.00
14	9x12	Hooked Velvet Rugs, discontinued	$45.00	$29.95
13	6x9	Seamless Axminsters, seconds	$29.95	$15.88
3	6x9	American Orientals, seconds	$24.95	$14.00
3	8.3x10.6	American Orientals, seconds	$35.00	$26.00
5	7.6x9	American Orientals, seconds	$29.50	$18.00
12	4.6x6.6	Axminster Rugs, seconds	$14.95	$ 8.88
7	9x12	Seamless Velvets, seconds	$21.95	$14.44
12	9x12	American Orientals, seconds	$37.50	$24.88
4	9x12	Twistweave Seamless Rugs, seconds	$49.95	$38.88
13	9x12	"Argonne" Velvets, discontinued	$37.50	$25.00
4	4.6x6	Wilton Carpet Pieces, discontinued	$ 6.95	$ 4.44
3	8.3x10.6	Seamless Axminsters, seconds	$45.00	$29.00
4	4.6x6.6	Seamless Axminsters, seconds	$19.95	$10.00
19	36x63-In.	Axminster Rugs, seconds	$ 7.50	$ 4.88
3	36x63-In.	Axminster Rugs, seconds	$ 5.00	$ 3.88
12	36x63-In.	Modern Axminsters, seconds	$ 5.95	$ 4.44
200	Assorted	Washable Chenilles, Soiled	$1.19-$2.95	Less ⅓
40 Yds.	27-Inch	Axminster Carpeting, yard	$ 2.29	$ 1.44
14	29x52-In.	Brocaded Bedroom Rugs, seconds	$ 6.95	$ 4.00
8	27x52-In.	Axminster Rugs, seconds	$ 3.79	$ 2.88

Basement Economy Store

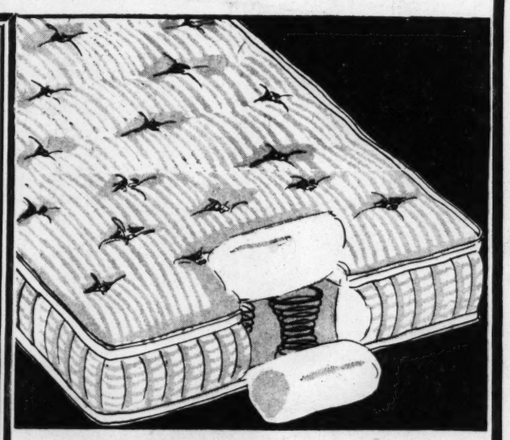

$19.95 INNERSPRING Mattresses

Beginning Tuesday! **$10**

Comfortable Mattresses with tempered coil spring units surrounded by 35 lbs. of cotton linters felt! Button tufted . . . with side ventilators, convenient handles and taped, rolled edges. ACA or floral cotton sateen ticking.

$22.95 TWIN STUDIO COUCHES, Special — $16

Open into one full or two twin beds. Complete with two innerspring mattresses and three large pillows. Rust or green.

$17.85 Metal Bed Outfits
Metal Bed complete with link spring and rolled edge, cotton linters mattress — **$13.95**

$4.95 Sturdy Rollaway Beds
Double wire link-spring Beds in brown enamel finish. 30-in. size — **$3.95**

Basement Economy Balcony

DOUBLE EAGLE STAMPS TUESDAY

FAMOUS-BARR CO.

OPERATED BY THE MAY DEPARTMENT STORES CO.

WE GIVE AND REDEEM EAGLE STAMPS—FEW RESTRICTED ARTICLES EXCEPTED

Starting Tuesday... 40,000 Cannon BATH TOWELS

And Face Cloths, Together With Other Makes Specially Purchased for This Epochal Event . . . Now Offered at Tremendous Savings That Should Induce Buying by the Dozen!

Everybody's BONUS

Right at the start of Summer comes this stupendous Cannon Bath Towel Event . . . reverberating with savings! Cannon Towels are renowned for their long-wearing qualities, their strong firm underweave and thick absorbent double thread loop surface. Have enough Towels . . . choose by the dozens!

45c CANNON BATH TOWELS

EACH **35c** 3 for $1.00

Handsome, large, man-size Towels at one of the lowest prices in years! 24x46-inch double thread heavy nap terry, fully bleached and with smartly colored borders of peach, blue, gold, green, helio, or all white. At this value-giving price, plan to fill your needs for months ahead!

29c CANNON BATH TOWELS

4 for 99c

Another super-value! These Towels are large, burly, thick and spongy, of double thread terry in the large 22x44-inch size. They are fully bleached with deep colored borders in your choice of red, gold, black, blue or green. Don't hesitate, but be here at 9 Tuesday for yours!

CANNON BATH TOWELS

4 for 89c

These are woven of fully bleached long nap terry . . . thick and absorbent . . . with gay colored borders of green, peach, gold, blue, red, or black. Large 22x44-inch size. Select enough to last all Summer at this price!

Cannon Bath Towels
4 for 79c
20x40-inch absorbent Towels, ideal for children's use, etc.

Guest Towels
16c 6 for 93c
20c-25c values! 15x28 white with colored borders, or solid colors.

Cannon Wash Cloths
6 for 34c
Of soft finish Terry. White with colored borders, or solid colors.

Beach Towels
98c & $1.49
Imported multi-color novelty reversible Towels. Attractive!

CANNON BATH TOWELS

69c VALUE **54c**

Large, double thread long loop nap terry . . . just the kind a man likes. 24x48-inch size, fully bleached, with richly colored stripe borders in peach, gold, orchid, pink, blue, or green. Choose liberally and save!

Third Floor, or Call GArfield 4500

JANE RICHMOND

Will talk on the many advantages of cooking electrically

Tuesday at 2 on Our 7th Floor. (No Charge.)

LECTURE:

SUBJECT: Flavor, Thrift, and Food Value Are Unexcelled When Food Is Cooked Electrically!

DEMONSTRATION:

MENU: Oven Meal: Stuffed Spareribs, Glazed Sweet Potatoes, Baked Apples, Cinnamon Rolls. Broiled Breakfast—Bacon, Eggs in Nest.

Seventh Floor

USE OUR LIBERALIZED DEFERRED

PAYMENT PLAN

On home furnishing purchases of $20 or over, pay 10% cash, balance monthly including carrying charge. Minimum monthly payment, $4. Ask any homefurnishing salesperson for further details!

A Few Examples:

Amount of Purchase	First Payment	Monthly Payment With Carrying Charge	No. of Months
$ 25	$ 2.50	$ 4.65	5
$ 50	$ 5.00	$ 4.73	10
$100	$10.00	$ 7.95	12
$150	$15.00	$ 9.68	15
$250	$25.00	$13.63	18
$300	$30.00	$16.35	18
$500	$50.00	$27.25	18

Purchases for any amounts above $20, on same basis.

VALUE SCOOP . . . sale of 353

PORCH CURTAINS

8-Oz. Duck and 8-Oz. Army Stripes . . . 7 Feet Long!

4 ft. wide	$1.66	8 ft. wide	$2.98
5 ft. wide	$1.95	9 ft. wide	$3.39
6 ft. wide	$2.15	10 ft. wide	$3.69
7 ft. wide	$2.49	12 ft. wide	$3.99

Everybody's BONUS

In These 4 Color Combinations:

1. *Tan With Light & Dark Green, Orange, Brown!*
2. *Tan With Black, Orange, White and Green!*
3. *Green With Black, Yellow, Red and Tan!*
4. *Orange and Green With White!*

There will be no more after these are sold! We bought all the manufacturer had of this kind! Make another room of your porch with these Curtains. They'll keep out the sun's hot rays and make the porch degrees cooler. And as for the rain . . . they're heavy enough to resist a cloudburst!

Not Every Color in Every Size . . . So Be Here Early!

No Mail or Phone Orders Accepted — Sixth Floor

3 cheers! 3-day sale of

VACATION TOYS

Everybody's BONUS

starting tuesday! keep the kiddies off the streets . . . build a backyard playground of your own!

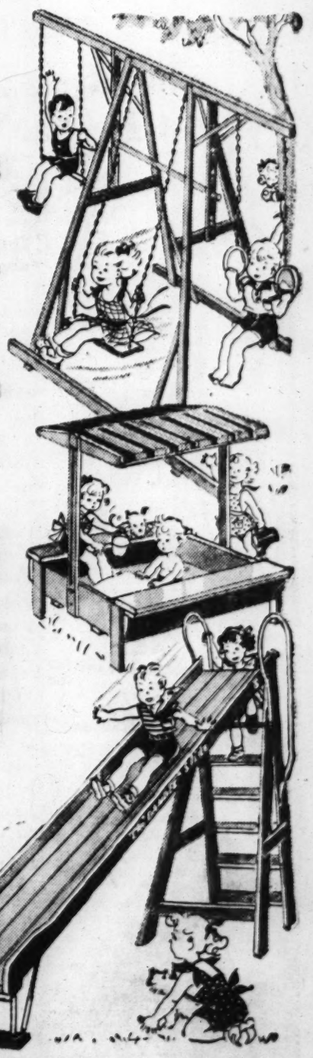

MEDART GYM SETS

$13.98 Value **$9.98**

Three kiddies can play on it at one time! Swings, rings, trapeze and horizontal bars . . . all adjustable. Pyramid type frame construction . . . 8 feet tall, ground stakes!

SAND BOXES

$3.89 Value **$2.99**

Complete with adjustable, tiltable canopy top. Has 2 long side seat rails!

10-FT. SLIDES

$14.98 Value **$10.98**

10-ft. sliding chute, hardwood construction, waterproof. 5½-ft. ladder.

$3.98 "Streak-O-Lite" Wagons, full size	$2.98
$1.49 Speedy Scooters, rubber tires	$1.00
$8.98 and $9.98 "Fire Chief" Velocipedes	$6.97
$1.00 Sail Boats, 22 inches long	79c
25c 3-Piece Garden Sets, hoe, rake, shovel	17c
$2.75 and $2.98 Table and Chair Sets	$1.89
$1.25 Bouncing Horses	89c
$1.98 Miller All-Rubber Dolls	$1
$14.98 Parkcycles, pneumatic tires	$9.98

Eighth Floor

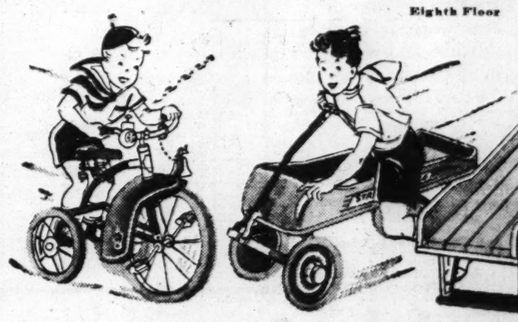

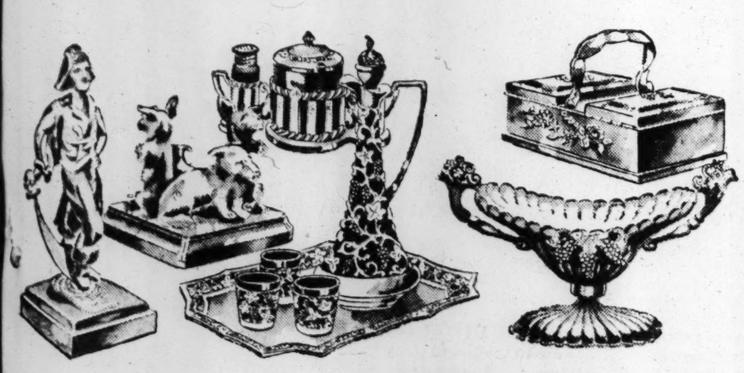

special treasure shop sale

GIFTS FROM THE ORIENT

starting tuesday! exquisite samples at amazing savings!

29c 39c 49c 59c 89c
99c $1.59 $1.99 $2.59

An annual event . . . but this year we've out-distanced all previous efforts! Brought from China and Japan! A breath-taking array . . . each piece more lovely than the next! Choose for the bride . . . for unusual bridge gifts . . and for yourself! Here are just a few: Candy jars, bowls, ash trays, tid bit trays, coffee sets, book ends, vases, *ad infinitum!*

Everybody's BONUS

Treasure Shop—Sixth Floor

stop! look!

Everybody's BONUS

GARBAGE CANS

6-gal. size

69c

4-gal. size, 59c
8-gal. size, 79c

It may seem unusual . . . to get so enthusiastic over anything so prosaic as a garbage can, but, honestly . . . the savings are really extraordinary! Heavily galvanized . . with corrugated sides, strong wire bail that locks the lid on . . . securely!

Seventh Floor, or Call GArfield 4500

Enroll Here for Fifth Annual FREE

"LEARN-TO-SWIM WEEK"

"Swim Week" June 22 to 27. Enrollment June 15 to 20; men and boys second floor and eighth floor; women and girls, fourth floor. Sponsored by Famous-Barr Co., Forest Park Highlands, Jantzen Knitting Mills and the Public Service company.

DOUBLE EAGLE STAMPS TUESDAY

FAMOUS-BARR CO.

OPERATED BY THE MAY DEPARTMENT STORES CO. WE GIVE AND REDEEM EAGLE STAMPS—FEW RESTRICTED ARTICLES EXCEPTED

special service to veterans

BONUS CHECKS CASHED

The Credit Department of this store has made special preparation to cash your Bonus check. For your protection adequate identification will be required.

Credit Department—Eighth Floor

thrift shop says: keep cool in

COTTON LACES

$5.98

They wash . . . they wear beautifully . . . they always look exactly right! Be tailored or dressy! Wear them to the office . . . for dates . . . for afternoons! White, copen, aqua, flesh and maize, in sizes 12 to 20.

Thrift Shop—Fourth Floor

special sale $16.75 and $19.75

JUNIOR SILKS

$10.95

Fresh new Dresses . . . from a foremost manufacturer! One and two piece . . . some with jackets. Tailored or dressier afternoon types. White and plenty of lovely pastels. Sizes 11-17.

Little New Yorker—Fourth Floor

bags, bags and

MORE BAGS

Just arrived — 40 DIFFERENT styles to put smartness "in your hand," at

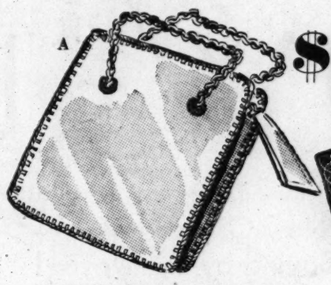

A **$2.69**

Everybody's BONUS

So many materials, so many designs . . . it's almost impossible to give you any idea of their variety . . . but this group includes soft capeskin, alligator grains, patent and the new Lumarith Sleek. Novelty shapes, copies of styles by noted creators—with details of finish you'd hardly hope to find at $2.69. Whites and pastels.

A—Handlaced top zip style, of Lumarith Sleek.

B—Circular bag of white cape, stitched. Zip top.

C—Large pouch style in alligator grain. Top handle.

D—Soft stretched leather; in light blue, maize, chaudron and purple.

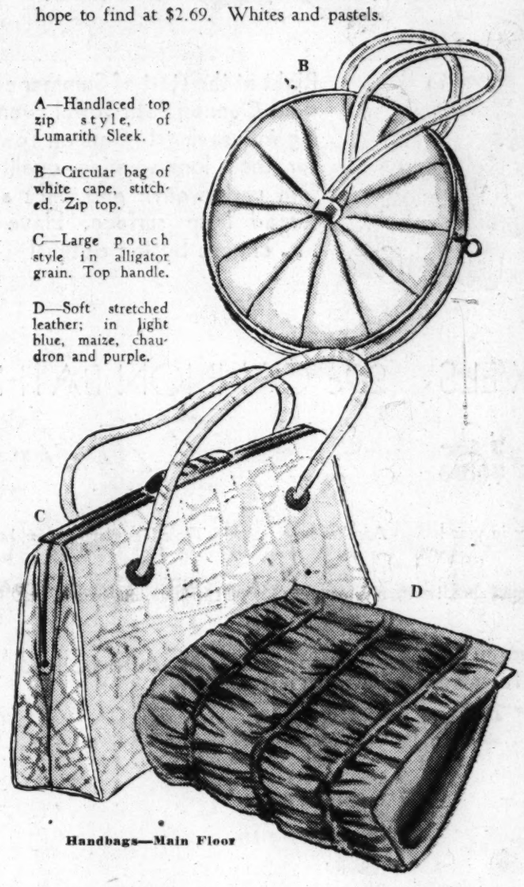

Handbags—Main Floor

WE BELIEVE IN

A BONUS

FOR EVERYBODY!

Watch for this symbol in our ads and throughout the store . . it indicates a "bonus" in the form of special savings for you.

Everybody's BONUS

make your cool "town type" costume in lovely washable

PRINTED BEMBERG Sheers

originally $1.09 a yd. **69c**

Bemberg Print Sheers are making some of the smartest frocks for warm-weather wear and you'll want to make several for yourself at this thrifty price. They're perfect vacation travelers because they're cool, crisp and wrinkle-resisting. They're firm in the seams and washable, fast color, too. And you'll find the season's smartest prints in flattering color combinations included in our large selection.

"It's 'Famous' for fabrics"

Third Floor

SYL-O-SLIPS

swing panel slips for summer in nainsook or broadcloth

69c

Just the Slip for active Summer days . . . the patented shadow-proof swinging panel gives perfect freedom in walking and sports. Fresh and crisp in white nainsook or broadcloth in white and peach. Built-up shoulder, bodice or V-top in broadcloth. Built-up shoulder and V-top in nainsook. Sizes 34 to 52.

"Syl-O-Slips" are exclusive with us here in St. Louis!

Mail and Phone Orders Filled.

Lingerie—Fifth Floor, or Call GArfield 4500

go "dutch" for a real treat in

CULOTTES

$1.98

One of the cleverest two-piece Culottes we've seen . . . with Dutch boys, girls and cows in joyous abandon on dark backgrounds. Others in pic-pon . . . and cross-bar cottons. Sizes 12 to 20.

Culotte Bar—Fourth Floor

Miss Dee Boeckman

Chosen by the Women's Advertising Club as the outstanding woman athlete of St. Louis, will be in the Sports Shop Tuesday from 10 to 5 o'clock. You are invited to meet her.

Fourth Floor

save in this sale! popular

Everybody's BONUS

"ST. DENIS" BATH CRYSTALS

in Cellophane bags that hold almost twice as much as regular 50c jars!

50c

You save almost half on these renowned, perfumed bath crystals . . . in this once-in-a-long-time event! Another reason for the savings . . . they're packed in smart Cellophane bags instead of expensive glass jars!

rose geranium **pine** **lily of the valley**
gardenia **jasmin** **carnation**
violet **lilac** **lavender**

Main Floor, or Call GArfield 4500

TOPS FOR "POPS"

gifts for father's day, june 21st!

Fountain Pens: Sheaffer, Wahl, Parker, Waterman	$2.00 to $10
Pencils to Match	$1.00 to $4
Desk Sets, in leather or metal	$7.00 to $30
Fountain Pen Desk Sets	$2.50 to $35
Brief Cases, all Kinds	$1.95 to $12
Desk Lamps	$1.00 to $3.95
Office Chair Pads	59c to $2.50
Dictionaries	59c to $27.50
Columbia Encyclopedia	$15.00
Robinsons Reminders	$1 to $1.50
Greeting Cards	5c to 25c

Main Floor and Main Floor Balcony

FOR TELEPHONE ORDERS or Adjustments Call GArfield 4500 . . . Direct, Quick Personal Shopping Service

veterans
S' CASHED
has made special prepar-
your protection adequate
Department—Eighth Floor
IN
US
DY!
Everybody's BONUS
n type"
nshable
MBERG
9c
some of the smartest
d you'll want to make
e. They're perfect
crisp and wrinkle-
and washable; fast
s smartest prints in
our large selection.
bries"
Third Floor
St. Denis BATH CRYSTALS
50c

SPORT SECTION
ST. LOUIS POST-DISPATCH
PART TWO. ST. LOUIS, MONDAY, JUNE 15, 1936. PAGES 1—6B.

CARDINALS CONCLUDE HOME STAND, 3 1-2 GAMES IN LEAD

Helen Stephens Again Lowers Record for 100 Meters

NINE GIRLS QUALIFY FOR OLYMPIC FINAL TRIAL

By Reno Hahn

Helen Stephens, flying flash from Fulton, Mo., bettered all her own and the world's previous marks for 100 meters yesterday afternoon when she raced down the hard cinder track of Roosevelt High School Field in 11.3 seconds, winning by nearly four yards from May Brady and Harriett Bland, St. Louis runners, who finished in that order behind her. The accepted world's mark is 11.8 seconds, held by Stella Walsh, while Helen's American record, not yet accepted as a world's record, is 11.6 seconds. More than 3000 persons crowded on the field to watch the feature of the various events held as part of the Olympic tryouts for men and women.

In addition to the above three sprinters, Harriette La Mertha, winner of the 80-meter hurdles in 12.7 seconds; Jane Santschi, second, and Clare Ruth Harvey, third in the hurdles; Anna Vucich, Wood River, Ill., only entrant in the javelin throw, and Loretta Murphy, only high jumper entered, and Emmetta Haupt, second in the discus, are the other members of the women's squad eligible to compete at Providence, R. I., July 4, in the final Olympic tryouts.

Most of the crowd was there to see Helen run, and it was well that they had come for that purpose only, for the other events on the program were so poorly conducted that few could tell who was running what; and even who won was difficult to discover. Several of the shorter races were held while long-distance events were being run, the sprinters hurrying through their race before the distance runners got around to their side of the track.

It Was Helen's Show.

But the spectators, who swarmed over the track most of the time, didn't mind that. They were there to watch the outstanding prospect of the women's Olympic squad perform and she gave them a fine show.

The field of six was off to a perfect start and Helen, showing improvement over her first race here about 18 months ago, was off to a good lead with the first few strides of her long, powerful legs.

Moving rhythmically, and unbeatably down the track, she added to her lead all the way, and even then she seemed to be "coasting" the last 10 or 15 yards of the race.

The real battle was for second place, with May Brady taking the place position by a scant foot from Harriet Bland. Miss Brady has seldom beaten Miss Bland, but she is improving and not having as much experience as the red-headed Miss Bland, she may be expected to continue to win from her in the future. Incidentally, both Misses Bland and Brady probably ran the 100-meters in equal or better time than the world's record, for they were only a few strides back. They are almost sure to be given a place on the women's Olympic sprint squad, whether for the 100-meters or the relay team.

Four Watches Used.

Helen was clocked by four timers, Charles Gevecker, President of the Ozark A. A. U.; Ed Waite, Washington University sprinter; Harry La Mertha, a veteran track judge; and Burt Moore, coach of Miss Stephens. Three of the watches caught the Fulton flyer in 11.3 seconds, and the other had the time, a fraction under that mark.

The course was measured several times after the meet was over, but by then it was so dark that the tape had to be looked at with a match. **However, with a linen tape, the distance was judged to be 328 feet 3¼ inches, or three inches longer than a hundred meters, while later, with a steel tape, it was found to be nearly two feet short of 100 meters.** In any case, her time is remarkable, whether it is credited as a record or not. The track will be measured again today with a steel tape by A. A. U. officials.

Helen also won the discus throw with a toss of 129 feet 5 inches but that mark is short of her best throw of 133 feet 6½ inches, four and a half inches better than the world's record. She has been bothered by a strained tendon in her left leg which was injured in a recent workout. But her time in

Continued on Page 2, Column 2.

The Fulton "Flash" on Her Way to Another Sprint Record

Helen Stephens (on the right) finishing the 100-meter dash in 11.3 seconds, bettering the listed world's record of 11.8 seconds, held by Stella Walsh, in the regional Olympic tryouts at Roosevelt Field yesterday. Mae Brady (left) was second; Edna Gustafson, fourth, and Harriett Bland, third.

Browns Return Home An Improved Club, But Still in Cellar

By James M. Gould.
Of the Post-Dispatch Sports Staff.

ENROUTE BOSTON TO ST. LOUIS, June 15.—Rained out three successive days in Boston, the Browns were on their way home to stay for 19 days and meet all the Eastern clubs, the Cleveland Indians and the Detroit Tigers. Philadelphia, first in, will open a series at Sportsman's Park tomorrow with Boston, Washington, New York, Cleveland and Detroit following in that order. It will be the longest home-stay the Browns have enjoyed thus far this season.

Winning nine of the 19 games played on the road for a percentage of .474, the Browns picked up 95 percentage points on the road. The tour started badly with series losses in Chicago and Cleveland. Then the club probably surprised themselves and certainly surprised the Tigers by winning all three in Detroit. Going into the East, where, on the first trip, they had failed to win a single game, the Browns won one of three in Washington, two of three in Philadelphia, one of two in New York and lost the only game played in Boston.

Postponements will make the next Eastern trip of the Brownies an especially tough one, as, according to present schedules, they

Continued on Page 3, Column 5.

High Scores Mark State Golf Play; Slattery Has 74

By the Associated Press.

KANSAS CITY, June 15.—With only a few of the leading players in, 19-year-old Ray Watkins of the Kansas City Country Club had the lowest score today in the first 18 holes of the 36-hole qualifying round of the thirty-second annual Missouri amateur gold tournament at the Hillcrest Country Club.

Watkins carded a 35-37—72, one under par.

Among the late starters was Grable Duvall Jr., defending champion.

Scores of most of the early starters were in the high 70s or low 80s. Two carded 74s. They were Lester Slattery, St. Louis, 36-38—74, and Dick Sloan, Kansas City, 37-37—74.

18-HOLE SCORES

Jonas Weiss, University City	36-37—	73
Jack Berkley, Kirkwood	36-37—	73
Don Smith, St. Joseph	37-36—	73
Frank Bredall, Kirkwood	35-39—	74
Louis J. Kamler, St. Joseph	38-37—	75
Wes Dunlap, St. Louis	39-37—	76
Earl Gocke, St. Joseph	39-38—	77
Mark Schlude, St. Louis	38-35—	73
Ray Gates, St. Louis	39-35—	74
James Benson, Kirkwood	39-36—	75
Bill Bentley, St. Louis	34-42—	76
John Harrington, Excelsior Springs	36-41—	77
Ted Reister, Kirkwood	41-36—	77
John Townsend, St. Joseph	39-38—	77
A. Carl Tietjen, University City	40-39—	79
Henry Kamler, St. Joseph	39-40—	79
W. Vernon Tietjen, St. Louis	38-41—	79
Joe Cariffe, Kirkwood	43-40—	83
James Kearney, Kirkwood	43-41—	84
Dale Hayward, Kirkwood	45-40—	85
Bill Edgar, St. Louis	42-43—	85
Edward Rice, St. Louis	41-45—	86

Columbus Sells Doljack

By the Associated Press.

COLUMBUS, O., June 15.—Outfielder Frank Doljack, of the Columbus American Association club, went today to Sacramento of the Pacific Coast League in an outright sale. President Don Beach of Columbus did not disclose the sale price.

Illinois Wesleyan Infielder Signs With Cardinals

Special to the Post-Dispatch.

BLOOMINGTON, Ill., June 15. CO-CAPTAINS Ralph Goldsmith of Springfield and Theodore Read of Piper City, of the Illinois Wesleyan University baseball team announced yesterday that they had signed major league contracts. Goldsmith, third baseman, will join the St. Louis Cardinals, while Read, star southpaw, will be in Chicago Tuesday to cast his lot with the Boston Red Sox when Cronin's team opens a three-game series in Comiskey Park.

Goldsmith hit .390 in 25 games this spring and has a four-year batting average above .300. He was a member of the all-American college nine that toured Japan and Hawaii last autumn. Read has been trailed by major league scouts since his freshman season and has a record of 32 victories against six defeats for his four years of college ball.

Budge Advances In Queens Club Tennis Tourney

By the Associated Press.

LONDON, June 15. — Donald Budge of Oakland, Cal., today advanced to the second round of the Queens Club tennis tournament at the expense of W. H. B. Michelmore. He won at 6—4, 6—2.

Lucilo Frlvsdyillo of Argentine defeated Jacques Vandeneyden, Belgian Davis Cup player, 6—4, 6—4.

Gene Mako of Los Angeles, conquered W. W. Robertson 6—3, 6—0 in a first round match.

David N. Jones, former Columbia player, defeated William Freisenbruch, 6—0, 6—3, in a third round match.

Hal Surface, Kansas City youngster, disposed of W. V. Pullin, 6—2, 6—1.

Indians Sign Hurler

By the Associated Press.

CLEVELAND, June 15.—The Cleveland Indians yesterday acquired Bill Anderson, 19, of Boston, described by Scout George Uhle as a promising young pitcher. Uhle signed Anderson in Boston.

WRAY'S COLUMN

It Won't Be Long Now.

THAT Schmeling will prove to be a stumbling block in the path of Joe Louis, as Max, his trainer and a few supporters believe, is not making much impression on the experts, who are almost unanimously in favor of a Louis victory, via a knockout.

The fans, however, are reserving judgment to some extent and there isn't much doubt that if the odds are tempting enough would take a flyer on the white boy next Thursday night. Can't blame them. Those reported odds of 10 to 1—if any—would get a little of our paycheck. The chances are Louis will not be much better than 2 to 5 at ringside.

• • •

We read a headline: "Louis has licked everybody, nobody." Which means that nobody he licked amounted to anything.

Still, nobodies were all he had to whip, unless you except the next heir-apparent to a beating—Max Schmeling. Oh yes, we mustn't forget Jim Braddock, the current world champion, who couldn't even win the light-heavyweight crown when he was at his best.

Pick up another paper and you read something like this: "Louis was a 1 to 15 favorite, to win, recently. Now he is only 1 to 5. The answer is simple: The promoters are bearing down trying to build up Schmeling."

The apparent reason for the belittling of Louis and the building up of Schmeling is that the million dollar gate is not going over with the bang that was expected.

• • •

What! No $1,000,000 Gate,

A VERY well-posted fight man told this writer that he expected the gate to gross not more than $850,000, in spite of all the million plus talk.

There seems to be a very well-established view among the cash customers that Schmeling's record doesn't entitle him to much of a look in.

And, if there should be a diminished gate, connect it with the stiff price scale asked for this non-title bout and also the early announcement of a radio broadcast.

Many persons would prefer a good radio broadcast of a fight, to being pushed around and

Continued on Page 3, Column 2.

The IF Table

AMERICAN LEAGUE.

	W.	L.	Pct.	Win.	Lose.
New York	36	17	.679	.685	.667
Boston	34	21	.618	.625	.607
Detroit	29	27	.518	.526	.509
Cleveland	27	26	.509	.519	.500
Washington	28	28	.500	.509	.491
Chicago	25	27	.481	.491	.472
Philadelphia	19	33	.365	.377	.358
BROWNS	18	35	.314	.327.	.308

NATIONAL LEAGUE.

	W.	L.	Pct.	Win.	Lose.
CARDINALS	35	18	.660	.667	.648
Chicago	31	21	.596	.604	.585
Pittsburgh	31	23	.574	.582	.564
New York	29	24	.547	.556	.537
Cincinnati	27	27	.500	.509	.491
Boston	24	31	.436	.446	.429
Philadelphia	20	36	.357	.368	.351
Brooklyn	20	37	.351	.362	.345

Tomorrow's Schedule.

AMERICAN LEAGUE.
Philadelphia at St. Louis.
Washington at Detroit.
New York at Cleveland.
Boston at Chicago.

NATIONAL LEAGUE.
Cardinals at Boston.
Chicago at Philadelphia.
Cincinnati at New York.
Pittsburgh at Brooklyn.

Yesterday's Results.

NATIONAL LEAGUE.
Cardinals 12, Philadelphia 10.
Chicago 3, Boston 1.
New York 8, Pittsburgh 0.
Cincinnati 5, Brooklyn 1.

AMERICAN LEAGUE.
Philadelphia 8, Cleveland 6.
Chicago 6, Washington 4.
Brown at Boston postponed, rain.
Detroit at New York postponed, rain.

WON 15, LOST 8, GAINED ON ALL CLUBS BUT CUBS; OPEN IN BOSTON TOMORROW

Redbirds Defeat Phillies, 12 to 10 in Final Game of Long Home Stand—Dizzy Dean in Rescue Role After Paul, Heusser and Walker Wobble — Visit Rochester Today.

By Herman Wecke.

Following a successful stand at Sportsman's Park during which the club gained ground on all flag contenders in the National League excepting the Cubs, Manager Frankie Frisch and his Gas House Gang will open their second Eastern invasion in Boston tomorrow. Today the Redbirds play an exhibition game at Rochester against the "farm" hands.

During the at-home stay the Cardinals played every team in the league and finished with a record of 15 victories against eight defeats, a winning percentage of .652. The Gas House Gang gained the edge over six opponents, while the Giants gained an even break in four contests. Against the Cubs it was 2—1; Pirates, 3—2; Reds, 2—1; Dodgers, 2—1; Bees, 1—0, and Phillies, 3—1.

When the men of Frisch began their home stand on May 24 the team had a lead of one and one-half games over the Giants, then in second place. Now the Gas House Gang is three and one-half contests ahead of its nearest rival—the Cubs. However, the Bruins, finishing at Wrigley Field with 11 consecutive victories, won 16 and lost six for a winning percentage of .727 and as a result jumped from five games behind the Cardinals on May 24 to three and one-half battles, a gain of a game and a half.

Pirates Becoming Dangerous.

Pittsburgh played almost even with the Birds, finishing with a 15—9 .642 percentage, but Bill Terry's Giants slipped badly, playing at only a .500 pace with nine victories and a like number of defeats. Thus the New Yorkers, who were but a game and a half out of first place on May 24, now trail the Gas House Gang by six contests.

Starting the road trip against the Bees tomorrow, the Gas House Gang will oppose the Giants, Phillies, Dodgers, Pirates and Reds, before returning home on July 8 to tackle the Giants in the first series of another stand at Sportsman's Park.

Dizzy Dean proved the big star of the home stand. The ace right-hander, who now has a record of 12 victories against but two defeats, won six contests. His greatest feat was beating the Giants twice in three days. Paul Dean has not reached top form and yesterday in the final with the Phillies, he had to be taken out after he had been given a six-run lead in the first two rounds. Paul's control was bad and it appeared that he had not entirely recovered from the sore arm of which he has complained of late. Of the others, Bud Parmelee pitched good and bad baseball, while Jim Winford, after winning two starts, has run into trouble. The rest of the pitchers have not been consistent. Thus it appears that pitching is still the chief worry of Manager Frisch.

Had to Win With Base Hits.

The final home game against Jimmy Wilson's men proved a real old-fashioned slugging fest with the Redbirds getting the decision by a 12—10 count. At one time the Gas House Gang was ahead by six runs, but saw the Phils pick away at Paul Dean, Heusser and Walker to bring the Cardinals into the last half of the eighth with the score tied at 9—all.

There were 30 hits in the game, the Cards getting 16 and the Phillies 14. Included in the safeties were five doubles, a triple and three home runs.

Paul Dean, making his first appearance on the hill since June 4 lasted until the third inning. Then Heusser came in. Heusser failed to fool the Phillie batters and was finally taken out in favor of Walker in the fifth. Walker did well until the eighth, when Camilli hit a homer with Sulik on first base to tie the score. After Wilson had doubled and Sheerin walked to start the ninth, none other than Dizzy Dean was brought in from the bullpen to quell the uprising and save the decision for the Gas House Gang.

Phils Use Three Hurlers.

Syl Johnson and Orville Jorgens each lasted less than an inning. Young Passeau then went in and while he was batted freely he held his own until the last half of the eighth, when the Birds put over three runs to break the 9-9 tie on Moore's single, forceout by Stuart Martin, Pepper Martin's triple, a

Continued on Page 3, Column 4.

Garibaldi, Coast League Star, Is Bought by Cards

ARTHUR GARIBALDI, third baseman of the Sacramento club, the Cardinals' Pacific Coast League "farm," has been purchased, according to an announcement from Vice-President Branch Rickey yesterday. He will report to Manager Frankie Frisch on the club's present Eastern trip.

Garibaldi, who is 27 years of age, has hit to an average of .338 with the Sacramento club, his safeties including 17 doubles, two triples and two home runs. He has pilfered 11 bases.

In the deal, Sacramento gets two players from the Cardinals, Johnny Vergez, the third sacker, recently obtained from the Phillies, and Bill Cox, the young pitcher, brought in from Columbus. Vergez was released outright and Cox on an optional agreement.

YANKEES OBTAIN POWELL; SEND BEN CHAPMAN TO WASHINGTON

NEW YORK, June 15.—To keep the accent on power in their drive down the pennant stretch, the Yankees are giving up Ben Chapman, batting disappointment of the line-up, for Alvin (Jake) Powell, the Washington Senator's fly-chaser.

Getting under the trading deadline by a day, the Yanks announced the deal yesterday as a straight player swap, figuring Powell's heavier-hitting and base-stealing prowess will more than make up for Chapman's throwing arm and speed.

For Chapman, the deal ends a six-year stretch as a Yankee regular, and sends him to the same field where back in 1933, he and two of his new teammates—Second Baseman Buddy Myer and Pitcher Earl Whitehill—once got into a fight that ended in a free-for-all and a call for police reserves to break it up.

Chapman has been dissatisfied over salary since before the start of the season. He was an extended holdout, finally signing up and only a few days before the season opened, for a contract believed to call for $10,000 and a bonus on batting performance.

He fell down in the latter, however, and is hitting only .266 to date, despite the revived keynote of batting might all down the league-leaders' lineup.

Powell is batting near the .300 mark, and is leading the league in stolen bases. He has been a Senator regular only over the last two years. A product of Washington sandlots, he has seen action in Southern, Eastern, Central, International and Mid-Atlantic leagues since 1930.

OPEN DATE IN BOTH LEAGUES

TODAY was an open date for all clubs in both major leagues as the National League moved eastward and members of the American journeyed to Western playing fields.

The Cardinals open tomorrow in Boston and the Browns will entertain the Philadelphia Athletics at Sportsman's Park.

CARDS NOW 8-TO-5 FAVORITE TO WIN NATIONAL LEAGUE FLAG

YANKEES MADE 6 TO 5 CHOICE FOR PENNANT IN THE AMERICAN

Red Sox Quoted at 8 to 5 and World Champion Tigers at 13 to 5—Pennant-Winning Cubs Held at 2 to 1.

Special to the Post-Dispatch.

NEW YORK, June 15.—With the pennant races one-third over, the New York Yankees today supplanted the Boston Red Sox as American League favorites at the shortening odds of 6 to 5, according to the revised book of Broadway Jack Doyle, commissioner who seldom has been wrong, and on most of those infrequent occasions quickly got right.

In his book, as it stands now, the world series will be a boisterous knockdown-and-drag-out between the throwbacks to the original "murderers row" and the rampaging Gas House Gang of St. Louis, which remains the National League choice at 8 to 5.

The acquisition yesterday of Jake Powell, Washington centerfielder, in exchange for Ben Chapman, long a Yank regular, had nothing to do with the shift in odds favoring the Yanks.

The betting leaves the Red Sox second choices at 8 to 5, the injury-harrassed Detroit Tigers a faint threat at 13 to 5 and Cleveland 3 to 1. Washington is 20 to 1, the Chicago White Sox 30 to 1; St. Louis Brown 50 to 1, and the Philadelphia Athletics 200 to 1.

Behind the Cards ranked at 8 to 5 in the National League, are the champion Chicago Cubs at 2 to 1, the New York Giants at 12 to 5, and the Pittsburgh Pirates 4 to 1. Brooklyn is 20 to 1, Cincinnati 15 to 1, Philadelphia Phillies 100 to 1, and the Boston Bees at 200 to 1, if anybody wants them.

COCHRANE PERMITTED TO LISTEN TO RADIO

By the Associated Press.

DETROIT, June 15.—Manager Mickey Cochrane of the Detroit Tigers, had his "best day" yesterday since he entered Henry Ford Hospital for observation and rest.

His physician was out of the city, but an associate said itt would be at least "several days" before the Tiger piloot would be leaving the hospital. Belief was expressed tthat an infected tooth, extracted Saturday, might have caused some of the nervous condition that was diagnosed originally as hyperthyroidism.

Treatment thus far has consisted almost entirely of rest and relaxation. Cockrene has been permitted neither to read newspapers nor listen to a radio. The latter rule was abrogated yesterday, and a radio receiving set was installed in his room.

Lovely Wins Casting Honors.

W. Lovely, Clerm Martman and George Halbrugger divided highest honors between them in the weekly tournament of the Carondelet Park Fly and Bait Casting Club, at Carondelet Park lake yesterday afternoon. Lovely won first place in the wet fly and ⅝-ounce plug accuracy contests and finished second in the dry fly and tied for second in the ⅝-ounce accuracy test.

Auto Race Postponed

LANGHORNE, Pa., June 15.—A wet track, caused by rains of the last two days, forced postponement of automobile races at Langhorne yesterday. The program will be held next Sunday.

Over the Hurdles In the Olympic Tryout Meet

Harriett LaMertha (left) and Jane Santschi going over the final hurdle in yesterday's meet at Roosevelt Field. Miss LaMertha was the winner of the 80-meter hurdle event in 12.7 seconds.

YUGOSLAVIA TO PLAY GERMANY IN CUP FINAL

By the Associated Press.

VIENNA, June 15.—Yugoslavia's Davis Cup tennis team qualified for the European zone finals today as Josip Pallada defeated George von Metaxa, 8—6, 6—3, 2—6, 3—6, 6—4, to give Yugoslavia its third victory in the series with Austria. The winning team will face Germany in the final round.

Pallada's coolness and stamina proved too much for Metaxa, although the Austrian played brilliantly.

Previously Yugoslavia had captured the opening two singles matches Saturday. Austria won the doubles yesterday.

In the final match of the series, Ferenc Kukuljevic of Yugoslavia defeated Adam Baworoski, 5—7, 6—4, 1—6, 6—2, 6—3, to make the final count: Yugoslavia four matches; Austria one.

By the Associated Press.

BERLIN, June 15.—Germany's Davis Cup team completed its sweep of the European zone semifinal series with Ireland yesterday, winning the final two singles matches for a 5—0 victory. Heiner Henkel turned back G. Lyttleton Rogers in straight sets. Yawn Yapn Yap and Baron Gottfried von Cramm disposed of T. G. Moveach, 6—2, 6—3, 6—1. The Germans will meet the winner of the Yugoslavia-Austria tie in the zone finals.

FOSTERS SQUAD WINS IN HORSESHOE PLAY

The Fosters gained on the league-leading De Luca team in the Great St. Louis Horseshoe League yesterday when they defeated the Dirksmeyer squad, 2-1, while De Luca was losing to the Kuhlmanns, 1-0.

In other games, the Strodt-Carroll squad won from Dirksmeyer, 1-0, to go into fourth place, and the Berry Bros.-Stroot-Carroll match was postponed.

Helen Stephens Again Beats World Mark for 100 Meters

Continued From Page One.

winning the 100 did not reflect that injury, although she limped for awhile after running the race.

Among the men, there was little competition for a chance to take part in the semi-final Olympic tryouts at Chicago this week-end. Elwyn Dees, former University of Kansas Star, took the shotput event with 48 feet 8 inches. Norman Tomlinson, Washington University, and Don Miceli, Sigma Kappa Gamma, were the others in that event who qualified.

Bob Ehrhardt, Washington University sophomore, didn't get a chance to show what he could do over the 400-meter hurdle route because there were no hurdles of the proper size, 36 inches, at Roosevelt. He will go to Chicago, however.

Few of the other winners in the Olympic events will take part, for their times or distances were poor.

Olympic Trial Summaries

Women's Division.

100-METER RUN—Won by Helen Stephens; May Brady, second; Harriet Bland, third. Time, 11.3s.
80-METER HURDLES—Won by Harriet La Mertha; Jane Santschi, second; Clara Ruth Harvey, third. Time, 12.7s.
DISCUS—Won by Helen Stephens; Emmetta Haupt, second; no third. Distance, 129 ft. 5 in.
HIGH JUMP—Loretta Murphy (only contestant). Heights, 4 ft. 8 in.
JAVELIN—Anna Wood (only contestant). Distance, 84 ft. 4 in.

Men's Division.

OLYMPIC EVENTS.

100-METER DASH—Won by Lackland Bloom, Washington University; Maurice Pierce, unattached, second; Ed Ball, unattached, third. Time, 10.9s.
JAVELIN THROW—Won by George A. Johnson, Sigma Kappa Gamma; Ollie Fendler, Sigma Kappa Gamma, second; Bill Toney, St. Louis Relay Association, third. Distance, 170 ft. 8 in.
800-METER RUN—Won by John Cannon, Jerseyville High; Charles Malloy, St. Louis University freshman, second; Elmer Miller, Washington University freshman, third. Time, 2m. 5.8s.
10,000-METER RUN — Frank Jennings, only contestant, dropped out after running a little more than three miles in 16m. 50s.
5000-METER WALK—Won by Mike Ryban, Chicago; Bertil Hanson, Chicago, second; Stanley Rock, Kirkwood, third. Time, 28m. 57.9s.
16-POUND SHOTPUT — Won by Elwyn Dees, unattached; Norman Tomlinson, Washington University, second; Don Micell, Sigma Kappa Gamma, third. Distance, 48 ft. 8 in.
HOP, STEP AND JUMP—Won by Jimmy Johnson, Washington University; Fred Pralle, University of Kansas, second; Vincent Finazzo, Sigma Kappa Gamma, third. Distance, 41 ft. 2½ in.
DISCUS THROW—Won by Len Gorman, unattached; Elwyn Dees, University of Kansas, second; L. Wolfe, Fulton High, third. Distance, 122 ft. 5 in.
BROAD JUMP—Won by J. Johnson, Washington University; Gordon Clucas, unattached, second; Vincent Finazzo, Sigma Kappa Gamma, third. Distance, 20 ft. 4 in.
400-METER RELAY—Won by Bears (J. Johnson, H. Bushyhead, B. Bushyhead and Lackland Bloom); Vashon High, second; St. Louis University, third. Time, 45.1s.

JUNIOR EVENTS.

100-METER RUN—Won by John Bonner, Vashon High; Emzy Coleman, Vashon High, second; no third. Time, 11.1s.
800-METER RUN—Won by Clifton Brown, Vashon High; Jack Bushyhead, unattached, second; Billy Davis, unattached, third. Time, 2m. 8.2s.

COMBINED EVENTS.

1500-METER RUN—Won by Clifton Brown (Junior), Vashon High; Dwight Milfield, unattached (Olympic), second; Ed Joyce (Junior), unattached, third. Time, 4m. 24.5s.
200-METER RUN—Won by Lackland Bloom (Olympic), Washington University; John Bonner (Junior), Vashon High, second; Butler Bushyhead (Olympic), Washington University, third. Time, 22.6s.

Events not held were: Olympic—High jump, pole vault; 100-meter hurdles; 5000-meter run; 400-meter run; 800-meter relay and 400-meter hurdles; Junior—200-meter dash; 800-meter relay; 400-meter relay.

LEGION JUNIOR BASEBALL WILL BEGIN THURSDAY

The American Legion junior baseball program for St. Louis will get under way Thursday with games on Grounds No. 11 and 12 in Forest Park. These grounds are on the Kingshighway side of the park, south of Barnes Hospital. Games will be played on Monday and Thursday each week starting at 2:30 p. m. The following makeup compose the league:

Navy Post, with Lee J. Pappe as manager. Players for this team are recruited mainly from Cleveland High.

Hatzfeld Post, Lou Magualo, manager, players from McKinley High.

St. Louis Post, Mutz Ens, manager, players from Roosevelt High.

Aubuchon-Dennison Post, Frank Forrest, manager, players mainly from Beaumont.

The opening day schedule finds Aubuchon-Dennison opposing Hatzfeld on Grounds No. 11 and Navy Post meeting St. Louis on No. 12.

The Navy Post is entering a team for the first time, replacing the 138th Infantry Memorial Post.

Reports indicate that there will be four strong evenly matched teams in competition this year. The Aubuchon-Dennison team, last year's State champions, will present an almost entirely new personnel. Such players as Joe Schultz, Norv Runthausen, Tom Woodruff, Rich Egan are no longer eligible because of the age limit. Players must not have reached their seventeenth birthday by midnight of March 31, 1936.

Pre-game opening day ceremonies are set for 2:15 p. m.

LEGION JUNIOR BASEBALL SCHEDULE

St. Louis City League, season 1936.

June 18—Grounds No. 11, Aubuchon-Dennison Post vs. Hatzfeld Post; grounds No. 12, Navy Post vs. St. Louis Post.

June 22—Grounds No. 11, Aubuchon-Dennison Post vs. Navy Post; grounds No. 12, Hatzfeld Post vs. St. Louis Post.

June 25—Grounds No. 11, Navy Post vs. Hatzfeld Post; grounds No. 12, St. Louis Post vs. Aubuchon-Dennison Post.

June 29—Grounds No. 11, St. Louis Post vs. Navy Post; grounds No. 12, Hatzfeld Post vs. Aubuchon-Dennison Post.

July 2—Grounds No. 11, St. Louis Post vs. Hatzfeld Post; grounds No. 12, Navy Post vs. Aubuchon-Dennison Post.

July 6—Grounds No. 11, Aubuchon-Dennison Post vs. St. Louis Post; grounds No. 12, Hatzfeld Post vs. Navy Post.

July 9—Grounds No. 11, Aubuchon-Dennison Post vs. Hatzfeld Post; grounds No. 12, Navy Post vs. St. Louis Post.

July 13—Grounds No. 11, Hatzfeld Post vs. St. Louis Post; grounds No. 12, Aubuchon-Dennison Post vs. Navy Post.

July 16—Grounds No.11, Navy Post vs. Hatzfeld Post; grounds No. 12, St. Louis Post vs. Aubuchon-Dennison Post.

Postponed games—Monday games to be played Tuerday or Wednesday; Thursday games to be played Friday.

Last date of schedule, July 20; any games not played by that date are dropped from schedule.

Home team—First named team on schedule.

Starting time—2:30 p. m.

GENE FEHLIG LEADS IN HIGH SCHOOL GOLF

NORMANDIE GOLF CLUB, June 15.—Gene Fehlig of St. Louis University High School, a heavy favorite, was in the lead after 18 holes of the 36-hole medal high school golf tournament here today with a score of 78, six over par.

Fehlig's chances of winning became better as another boy given a good chance to win, Louis Wasson of Kirkwood, had a bad morning round of 89.

Fehlig played the first two nines consistently, going out in 40, three over par, and coming in with 38, also three over.

Of the more than 50 boys competing, Casimir Strycharz of Beaumont was second after the morning round with 49, and Harry Kaufman, Kirkwood, third with 82.

The second round was to be played this afternoon, and a team championship to be decided by the four lowest scores.

36-HOLE SCORES

Harry Kaufman, Kirkwood	82-81—163
William Hense, Central	97-85—182
Stewart Wasson, Kirkwood	94-88—182
Michael Daddona, Central	98-90—188
John Stoll, Roosevelt	104-93—197
Bob Math, Normandy	102-98—200

FAILS IN HIS EFFORT TO SWIM 100 MILES

GUNTERSVILLE, Ala., June 15.—After an 83-mile swim—with his 100-mile goal almost in view—W. A. Austin of Stevenson, Ala., former Georgia Tech tank star, was taken from the Tennessee River yesterday when his legs and feet were cut and bruised by rocks and snags.

Austin plunged into the river near Chattanooga, Tenn., at 8:56 a. m. (Central standard time) Saturday and set out down stream for the new Guntersville TVA dam.

He was taken from the water at 2:09 p. m. yesterday, after swimming continuously 29 hours and 13 minutes.

Austin is swimming instructor at Tennessee Military Institute, Sweetwater, Tenn.

Houston Poloists Win

NEW ORLEANS, La., June 15.—In an exciting game, marked by the first tumble of the season here, the Houston Huisache polo team defeated the New Orleans' Horse and Mallet aggregation to win the third and deciding game of their three-game series.

With the teams standing 1 and 1, the Texas horsemen won the series by yesterday's seventh chukker count of 8 and 7. The New Orleans team was allowed a three-goal handicap.

Crosby Is Golf Winner.

LOS ANGELES, Cal., June 15.—Bing Crosby, crooning film star, today had been crowned champion in the Lakeside club's golf tournament. Followed by a crowd of Hollywood celebrities, the singer defeated Duke Hinnau, radio station owner, 2 and 1, in an exciting 36-hole match.

SEGBS by L. C. Davis

Stars Will Be Stars.

THERE was a man on our team
And he was temperamental;
He had a complex that would seem
To be quite elemental.
For when a team-mate made a boot
With all his might and main
He'd jump the team, turn in his suit,
Then jump right back again.

"Sopwith Launches Boat; Design Secret."

SOPWITH'S yacht will cross the sea,
The trophy to regain;
With his Endeavor II he
Will try, try again.

Alfredo Trombetti, of Bologna, Italy, could read and write 488 languages.—Believe it or not. But we'd call it boloney in any language.

A Misprint.

Game Warden.—Well, what do you think you're going to do with that paint pot and brush?

Angler.—I was just going to change this sign to read "no fish in here" instead of "no fishing here."

Arky Vaughan batted safely in 19 consecutive games without reaching the .300 mark. Indicating that Arkey hit too many one-hit games. You gotta bunch 'em.

"Dodgers Will Get Fines for Stupid Plays."

That's one way to balance the budget.

See where we have another world's heavyweight wrestling champion. Dave Levin won on a

foul from Ali Baba making him world champion No. — oh, who cares?

The Original Dumb Dora.

THE hen upon the doorknob sat,
But she was out of luck;
Both night and day she clucked away,
For she was one dumb cluck.

Gertrude Ederle, who swam the English Channel 10 years ago, is writing a book. Why not? Kingsley's "Water Babies" is still ranked among the best sellers.

Channel swimming is a lost art. A gal going across in a suit of axle grease doesn't attract any more attention than a trained seal.

People are too busy looking up in the sky at the Zeppelins to pay any attention to what is going on down there in the water.

Eddie Dyer, who matriculated with Prof. Rickey's Aggies, got his B. A. (Bachelor of Agriculture) from Rice Institute on June 8.

St. Louis may get the All-Star baseball game next year. And there

seems to be a general impression that she will get the world series this year.

No Dice.

We understand that the craps shooters who believe in playing hunches lost a lot of money when they played Mr. Bones on the nose to win the Belmont Stakes.

Ask Uncle Dudley.

Dear Uncle Dudley: What is a "counter" fighter? — One-Round Robin.

Our understanding is that a "counter" fighter is a guy who always has something in store for you and is no bargain in any man's league.—U. D.

HARVARD NEEDS ONE VICTORY OVER YALE NINE TO WIN PENNANT

By the Associated Press.

NEW YORK, June 15.—The final series of the season in the Eastern Intercollegiate Baseball League finds Harvard ready to struggle for a championship which seemed, five weeks ago, headed in the direction of Cambridge almost by default. As matters stand, Harvard must win one of its two league games against Yale this week to clinch the title.

A double defeat for the Crimson would mean a final tie with the champion Dartmouth nine which owns a record of eight victories and four defeats for the season as a result of its closing rush last week. The Hanoverians set a new league record by winning three games in as many days, two of them away from home.

In the first of these games at Cambridge last Thursday, Ted Olson subdued Harvard, 4 to 2, for his second victory over the Crimson this season. Next Joe Jayne and Ted Bruce turned back Cornell by identical scores of 8 to 4—at Ithaca on Friday and at Hanover on Saturday.

In the only other game played last week, Yale pounded a slippery ball around the lot at Princeton to crush the ambitious Tigers, 13 to 6, as 5000 spectators gasped in the rain. Princeton seems doomed to fifth place as a result of this setback, but owns a final record of five victories and seven defeats, which matches the best previous figure a Princeton team ever set in league play.

The final fling of the batters in competition for the Charles Hildreth Blair bat finds Tommy Bilodeau, Frank Owen and Capt. Dick Maguire of Harvard, and Louis Walker of Yale setting the pace.

Bilodeau still leads, but with an average reduced from .500 to .444 as a result of a bad afternoon against Olson. Bilodeau enters the Yale series with 16 hits in 36 times at bat.

Maguire and Walker are tied at .429.

Olson fanned only three Harvard batters last week and as a result probably will lose the strikeout leadership which he held last year with the league record total of 75. Olson's 1936 string was 41. Walker of Yale with 37 and Ed Ingalls of Harvard with 38 menace the Hanover star.

Dartmouth shares a league record with Columbia and Pennsylvania as a result of having increased its double-play record to 12 in the two Cornell games.

The standing and schedule:

	W.	L.	Pct.
Harvard	8	2	.800
Dartmouth	8	4	.667
Pennsylvania	6	5	.545
Yale	5	5	.500
Princeton	5	7	.417
Columbia	3	6	.333
Cornell	2	8	.200

—Games this week:
Tuesday—Harvard at Yale; Wednesday—Yale at Harvard; Friday—Harvard vs. Yale at New London (non-league game to decide dual series).

MINOR LEAGUE RESULTS

AMERICAN ASSOCIATION.
Toledo 12-3, Kansas City 1-6.
Milwaukee 8-2, Columbus 1-6.
Minneapolis 6-9, Louisville 2-2.
Indianapolis 1-9, St. Paul 0-3.

SOUTHERN ASSOCIATION.
New Orleans 11-3, Knoxville 3-4.
Atlanta 3, Birmingham 2.
Little Rock 11-4, Chattanooga 1-0.
Nashville 3, Memphis 1.

INTERNATIONAL LEAGUE.
Montreal 7-3, Syracuse 3-5.
Baltimore 9-4, Toronto 6-2.
Rochester 3, Albany 2; (second game postponed, rain).
Newark at Buffalo, doubleheader, postponed, rain.

PACIFIC COAST LEAGUE.
Oakland 1-2, Seattle 0-1.
Missions 3-1, Los Angeles 2-3.
San Francisco 7-9, San Diego 3-3.
Portland 4-2, Sacramento 2-3 (first game 10 innings).

TEXAS LEAGUE.
Beaumont 3-7, Dallas 1-6.
Oklahoma City 3, Houston 2.
Fort Worth 7, San Antonio 4.
Galveston 10, Tulsa 6.

WESTERN LEAGUE.
Cedar Rapids 1, Des Moines 0.
Davenport 1, Sioux City 0.
Omaha 5, Waterloo 3.

WESTERN ASSOCIATION.
Muskogee 4, Ponca City 2.
Joplin 7-8, Hutchinson 3-4.
Springfield 7-13, Bartlesville 2-11.

KITTY LEAGUE.
Paducah 5, Jackson 4.
Portageville 9, Union City 4.
Lexington 9-9, Mayfield 2-3.
Fulton 10, Hopkinsville 6.

FRANK X. SHIELDS IS ARRESTED ON CHARGE OF DRUNKEN DRIVING

By the Associated Press.

LOS ANGELES, June 15.—Francis X. Shields of New York, former national tennis champion, and several times a member of the Davis Cup team, was arraigned today in Municipal Court on misdemeanor charges of drunken driving.

John W. Wilson of Los Angeles told radio policemen Shields made a "U" turn in the middle of a street last night and crashed into his automobile.

Shields denied he was intoxicated and asked for a jury trial. Municipal Judge Newton Condee set June 30 as the time of hearing.

"I wasn't drunk," Shields declared. "A few hours before I won the doubles championship in the motion picture tennis tournament. I did have a few drinks after the match but I was perfectly sober."

Shields is under contract to a movie studio.

Kelleher Playing at Akron.

Francis Kelleher, the much publicized infielder from St. Mary's, is playing short for Akron.

FRENCH GOVERNMENT WILL SEND TEAM TO THE OLYMPIC GAMES

By the Associated Press.

PARIS, June 15. — The French Government's decision to send a team of athletes to the Olympic games at Berlin this summer was announced today by Leo Lagrange, Undersecretary of Fine Aats, Sports and Leisure.

The Cabinet, however, still faces a fight to get an appropriation from Parliament to finance the team.

"A small squad will go to the games in Berlin," Lagrange said. Another squad will participate in the "Workers' Olympics" in Barcelona.

The Socialist party, majority group in France's government, several weeks ago voted against France's participation in the Olympic games. Sports leaders said, at the time, the Socialist decision will have a great influence when the Chamber of Deputies meets to vote on the 1,800,000 francs sought for the Olympic budget.

Batting, Fielding Averages Of Browns and Cardinals

Cardinals.

Name	Pos.	G.	AB.	R.	H.	2b.	3b.	HR.	SH.	SB.	RDI.	Ave.	PO.	A.	E.	Pct.
Moore	cf	52	218	37	54	14	1	3	2	3	18	.248	182	5	3	.984
Frisch	2b-3b	31	104	10	23	5	0	1	3	0	10	.221	64	55	6	.952
J. Martin	rf-3b	52	214	51	69	16	6	2	0	11	34	.322	83	17	7	.935
Medwick	lf	53	216	34	77	19	5	6	2	2	58	.357	125	4	0	1.000
Collins	1b	32	98	18	33	5	2	7	0	0	16	.337	191	19	2	.991
King	rf-lf	24	24	7	7	0	1	0	0	1	2	.292	11	0	0	1.000
Gelbert	3b-ss	39	133	17	24	7	2	2	1	0	12	.180	50	71	3	.976
Durocher	ss	46	168	17	54	9	2	0	1	1	19	.321	102	130	7	.979
Mize	1b-rf	40	137	25	41	11	4	7	3	1	36	.299	279	12	2	.993
Fullis	rf-lf	7	9	1	1	1	0	0	0	0	0	.111	3	1	0	1.000
S. Martin	2b-ss	43	145	39	55	13	3	3	3	9	20	.379	71	125	14	.933
Davis	c	35	123	7	35	11	1	1	1	0	17	.285	145	14	4	.975
O'dowski	c	30	72	13	19	7	1	1	0	0	8	.264	102	5	2	.982
Haines	p	2	0	0	0	0	0	0	0	0	0	.000	0	2	0	1.000
J. Dean	p	16	47	5	12	6	1	0	1	0	6	.255	3	21	0	1.000
P. Dean	p	13	28	0	2	0	0	0	2	0	1	.071	1	9	0	1.000
Walker	p	10	17	2	5	1	0	0	1	0	0	.294	0	14	1	.923
Parmelee	p	12	35	1	9	2	0	0	0	0	3	.257	7	22	0	1.000
Winford	p	10	11	0	0	0	0	0	0	0	0	.000	1	1	1	.667
Munns	p	2	4	0	0	0	0	0	0	0	0	.000	0	6	0	1.000
Heusser	p	9	5	0	1	0	0	0	0	0	0	.200	0	2	0	1.000
Cox	p	2	0	0	0	0	0	0	0	0	0	.000	0	0	1	.000
Verges	3b	24	62	5	15	3	0	1	0	0	6	.242	21	23	2	.957

Cardinals' batting average, .289. Fielding percentage, .970.

Browns.

NAME.	Pos.	G.	AB.	R.	H.	2B.	3B.	HR.	SH.	SB.	RDI.	Av.	PO.	A.	E.	Pct.
Lary	ss	51	210	35	57	6	0	1	1	5	20	.271	119	161	14	.952
Bejma	2b-3b	14	11	2	3	0	0	0	0	0	0	.273	2	2	0	1.000
West	cf	49	160	22	38	3	2	0	5	1	12	.238	138	1	3	.972
Solters	lf	48	190	36	48	12	3	5	0	1	40	.253	101	2	5	.954
Coleman	rf	35	74	5	21	3	3	2	0	0	22	.284	23	0	1	.958
Pepper	rf-cf	29	44	3	15	1	0	1	0	0	8	.341	12	1	0	1.000
Bell	rf-lf-1b	51	199	27	66	13	4	4	4	0	35	.332	117	5	4	.968
Bottomley	1b	48	183	29	50	15	5	2	4	0	29	.273	451	20	3	.994
Clift	3b	50	205	45	61	17	8	5	0	4	23	.298	39	114	10	.939
Carey	2b-ss	51	203	26	62	14	4	0	2	2	23	.305	130	181	11	.966
Hornsby	1b	2	5	1	2	0	0	0	0	0	1	.400	10	0	0	1.000
Hemsley	c	47	159	19	48	15	2	1	3	1	20	.302	126	32	8	.961
Giuliani	c	16	34	4	8	1	0	0	0	0	1	.235	34	6	1	.976
Andrews	p	12	9	1	2	1	0	0	1	0	2	.222	1	8	0	1.000
Van Atta	p	18	8	0	1	0	0	0	0	0	0	.125	0	13	0	1.000
Thomas	p	14	23	1	3	1	0	0	2	0	3	.130	1	14	0	1.000
Tietje	p	12	6	3	1	0	0	0	0	0	1	.167	0	11	0	1.000
Caldwell	p	13	12	3	3	1	0	1	1	0	3	.250	1	4	0	1.000
Mahaffey	p	13	12	0	1	1	0	0	0	0	0	.083	0	2	0	1.000
Hogsett	p	14	25	1	3	1	0	0	0	0	0	.120	2	15	0	1.000
Knott	p	18	18	0	1	0	0	0	2	0	0	.056	0	12	2	.857
Leibhardt	p	1	1	0	0	0	0	0	0	0	0	.000	0	0	0	.000

Brown's batting average, .275. Fielding percentage, .968.

Major League Series Records

Major League Series Records.

NATIONAL LEAGUE.

	Cardinals	Chicago	Pittsburgh	New York	Cincinnati	Boston	Philadelphia	Brooklyn	Won	Lost	Percentage
Cardinals	..	6	6	5	3	3	7	5	35	18	.660
Chicago	3	..	3	2	5	7	5	6	31	21	.596
Pittsburgh	3	3	..	3	5	4	6	7	31	23	.574
New York	3	3	4	..	3	4	7	5	29	24	.547
Cincinnati	3	5	4	4	..	2	4	5	27	27	.500
Boston	3	1	3	2	6	..	3	6	24	31	.436
Philadelphia	1	2	2	3	2	7	..	3	20	36	.357
Brooklyn	2	1	1	5	3	4	4	..	20	37	.351
Games lost	18	21	23	24	27	31	36	37			

AMERICAN LEAGUE.

	New York	Boston	Detroit	Cleveland	Washington	Chicago	Philadelphia	Browns	Won	Lost	Percentage
New York	..	5	4	7	6	3	6	5	36	17	.679
Boston	3	..	6	4	5	8	4	4	34	21	.618
Detroit	2	3	..	5	6	6	8	2	29	27	.518
Cleveland	1	3	4	..	4	5	3	7	27	26	.509
Washington	2	5	3	3	..	2	7	6	28	28	.500
Chicago	4	1	3	1	5	..	4	7	25	27	.481
Philadelphia	3	3	2	4	1	2	..	4	19	33	.365
Browns	2	1	5	2	1	1	4	..	16	38	.314
Games lost	17	21	27	26	28	27	33	35			

OF BURNING HEAT DON'T BE AFRAID, LET SUMMER BEER BE YOUR FIRST AID!

For Ease at High Degrees—Drink Falstaff!

There's zest in its amber sparkle—cool thirst-satisfying goodness in its merry tang! That's why Falstaff Summer Beer is the friend of thirsty thousands. It's specially brewed to tame the heat. Try it today! Order by case from your dealer or ask to see the handy six-bottle "take-me-home" bags.

Falstaff Winter Beer will be available all summer.

Tune in FALSTAFF TENTH INNING
KMOX—Every Tues. and Thurs. at 9:30 P. M., and Sat. at 9:45 P. M.

Take the SIMMER out of SUMMER
Drink FALSTAFF SUMMER BEER
It's Lighter MORE COOLING
• The Choicest Product of the Brewers' Art

SCHMELING PHYSICALLY FIT FOR LOUIS, DOCTOR FINDS

GERMAN WEIGHS 194 1-2 AFTER CAMP WORKOUT AGAINST MATES

Bomber Not Worried Over Amount of Bandage He Will Be Permitted to Use in Thursday's Fight.

By the Associated Press.

NAPANOCH, N. Y., June 15. — Regardless of all other angles, the doctor says Max Schmeling is ready for next Thursday's battle with Joe Louis at the Yankee Stadium.

Before yesterday's workout, Max was examined by Dr. William Walker, State Athletic Commission physician. His blood pressure was found to be 123 over 82. His pulse rate, 54 at normal, rose to 75 after exercise but returned to normal in 20 seconds. He weighed 194½ pounds, just a little over the weight he expects to reach Thursday.

"Physically he is in marvelous condition. I found him in better shape than for any of his other fights," was Dr. Walker's pronouncement.

Schmeling had a close call in yesterday's boxing session when he bumped heads with Mickey McAvoy, a sparring mate, and raised a "mouse" over his right eye. The slight damage quickly responded to treatment.

Louis Is Not Working.

By the Associated Press.

LAKEWOOD, N. J., June 15. — To Joe Louis all the hullabaloo Joe Jacobs, Max Schmeling's manager, has been raising over the amount of bandage and tape the Brown Bomber will be allowed to use on his hands when he clashes with Schmeling Thursday is just so much noise.

Advised that Jacobs, who had previously said he would like to have the bandages adjusted after the fighters enter the ring, intended to take up the matter of the amounts used, Louis indicated it didn't make any difference to him.

"The commission allows me only six feet of bandage and two feet of tape. That's all I had on in the Baer fight and my hands were swollen afterward," he said. "Maybe they ought to let use use more. But why all the yelling? I'll fight bare handed if they like that."

After battering his sparmates around again before the Sunday crowd, Louis planned to rest today. Tomorrow he is slated for a final workout, including some boxing.

DR. WEISS ADVANCES IN TENNIS TOURNAMENT

Dr. William Weiss, father of Merceina Weiss, District woman tennis champion, defeated William Jaffke, in the feature of the second round matches in the annual Magnolia Tennis Club championship yesterday. The match required the limit of three sets with Dr. Weiss winning, 9—7, 3—6, 6—4.

The third-round matches will be played on July 11. Results of other second-round contests were as follows: Dr. Arthur Fries defeated Eugene Kane, 6—0, 6—2; Eugene Weber defeated William Rothweiler, 6—2, 6—3; Mack Wilson defeated Walter Allen, 6—2, 6—2; Carl Weber defeated Ferd Meinie, 6—2, 6—1; Sylvester Applebaum defeated Edward Oswald, 7—5, 4—0, default; Joe Yoch defeated Emmett Adels, 6—3, 6—3.

McMILLAN OVERCOMES BIG HANDICAP TO WIN TRIPLE A NET MATCH

Spotting his opponent 30-love in each game and an additional 15 points in each third game, Charles McMillan worked hard to defeat Harry Steeb, 7—5, 8—6, in one of the feature matches of Triple A Club's handicap tennis tournament, yesterday.

Other results: Robert Huelsick defeated William Garesche, 6—4, 6—3; Robert Weinstock won from A. B. Joseph by default; George Prelutzky won from Sidney Maestre by default.

SOFTBALL LEAGUES' RESULTS, SCHEDULES

Tonight's Schedules.

WEST SIDE PARK—Brashear vs. Curbes (girls); Hermanns vs. Powells (men).—CARONDELET PARK—Gold Knights vs. Kingside (girls); men's game not decided.

NATIONAL PARK—South Grand Norge vs. K'Mer Girls (girls); Thirty-ninth Street Markets vs. A. G. Edwards (men).

SOUTH SIDE PARK—American Body vs. White Way (girls); Mo-Pac vs. Mercantile Commerce (men).

NORT HSIDE PARK—Marx-Haas vs. Duro-Seams (girls); Silver Seals vs. Food Center (men).

ST. LOUIS PARK — Neisner Bros. (Breese, Ill.) vs. Mo-Pac (girls); Optometrists vs. St. Louis Chapter De Molay (men).

MAPLEWOOD PARK—Cooks vs. Liebers (girls); Rock Hill vs. Plantation (men).

Last Night's Results.

WEST SIDE PARK—Schenbergs (South Side Park) 5, Flyers (West Side) 1 (girls' inter-park game); Ellis 9, Vill A. C. 0 (Negro men's exhibition game).

CARONDELET PARK—Nomads 10, St. Boniface 3 (men); Tony Schmidts 8, Schiller Turners 1 (men).

NATIONAL PARK—A. B. C. 7, Baron 1 (girls); South Side Boosters 13, Rhodes-Burford 0 (men).

SOUTH SIDE PARK—American Exchange 1, Rice-Stix 0 (girls); Wormser 10, McQuay-Norris 2 (men).

NORTH SIDE PARK—Meletio 22, Famous-Barr 0 (girls); North St. Louis Trust 7, Kroeger 6 (men).

ST. LOUIS PARK—Hotsy-Totsy 10, General Supply 3 (girls); Hamilton-Brown 3, Graham 0 (men).

MAPLEWOOD PARK—Hermanns (North Side Park) 3, Bettendorfs (Maplewood Park) 0 (girls' inter-park game); Kriegshauser (South Side Park) 13, Rock Hill (Maplewood Park) 5 (men's inter-park game).

IT'S MARTIN HERE AND MARTIN THERE—and "Stu" Was Safe Both Times

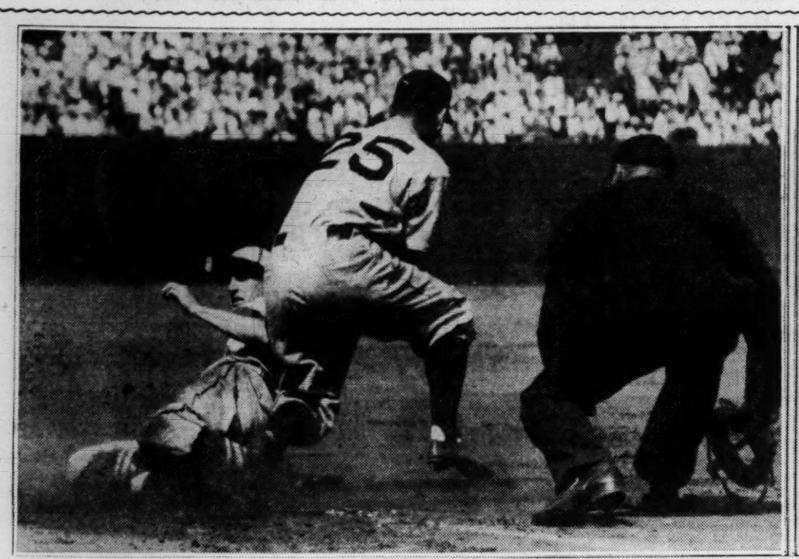

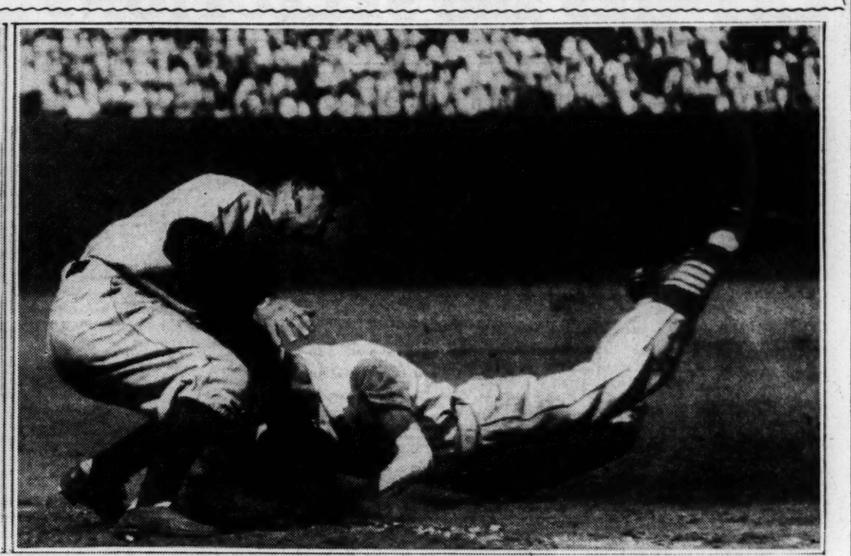

Stuart Martin, the Cardinals' brilliant young second baseman, sensation of their recent long home stand, is shown (left) sliding, hook style, into third base on Pepper Martin's single in the first inning of yesterday's game at Sportsman's Park. Whitney is covering the bag, and the umpire is Sears. At the right, "Stu" chooses the hands first slide to beat the throw to third as he completes a double steal with Pepper Martin. "Pep" landed safely on second.

WRAY'S COLUMN

Continued From Page One.

stepped on at $40 the ringside push.

* * *

Hearken to Mr. Hurley.

JACK HURLEY, whom St. Louisans will remember as the manager of the "Fargo Express," Billy Petrolle, has opinions about the Louis-Schmeling fight. He writes:

"I'm not telling you to have a bet on Schmeling but it burns me up to hear people tell that Louis is a Sullivan, Corbett, Fitzsimmons, Jeffries and Dempsey all rolled into one.

"They are going to be surprised how easily this Louis will be defeated, some day. I haven't a thing in the world against Louis but I would like to see someone hit him on the beard just to silence a lot of these would-be authorities.

"I'm not kidding myself about Schmeling. I know he isn't a great fighter and he has lost some of his cunning.

"But what the hek! The guy is tough, game and can punch. He admits he can't fight going backwards and he knows the same thing about Louis. Louis will be a top-heavy favorite and may win. But I'll guarantee you one thing—he'll have to knock Schmeling out to win because Max won't quit like all the others."

Well, Jack, there you are out on a limb again.

If and when the bough breaks, hope you have a happy landing.

* * *

Detroit Is Cold.

DETROIT is not "hot" about the Louis-Schmeling match, although the Bomber helped put Detroit in the big headlines by his sensational rise to fame. Sam Greene, writing in the Detroit News, says: "If one is to gauge popular interest in Detroit by the gossip of the fans this city is less concerned about the Yankee Stadium show than any of Louis' so-called major contests.

"When Louis was training for Carnera everybody was inquiring where and how to get tickets. There was no end to speculation about the outcome. Persons with money to bet were quickly accommodated.

"A similar attitude prevailed in advance of the Louis-Baer bout. But toward the Schmeling affair there is an apathy that can only be laid to the conviction that the German has no chance."

If Detroit is lukewarm, it is reasonable to suppose sectors less concerned may prove to be even more so.

* * *

Another Spaniard Seeks Fame.

SPANIARDS have figured in the fighting game in the persons of Uzcudun and Gastanaga; but now we have a Castilian with a real claim to the title. His name is Balthazar Sangchili and, if the name means anything to you, you will recall the surprise you felt when you first read it.

Some months ago a short news item carried the announcement that Panama Al Brown had been defeated for the world's bantamweight championship in Spain by Sangchili.

Brown up to that time had been considered unbeatable. The lanky Negro had outclassed all opposition and it was something of a blow. Almost everyone figured that it was a home-town verdict.

But apparently Sangchili is 18-karat fine. Although the International Federation de Boxe regards Sangchili as the world's bantamweight king, in this country he is just another title claimant.

New York recognizes the Puerto Rican Sixto Escobar as the rightful king of the division but in any case both will have to prove their claims in battle. Sangchili will get his first test at New York June 29, he meets a tough little customer, Tony Moreno. The winner will get a shot at Sixto, and that will quiet the title for some time.

* * *

Is He a Hypnotist?

IS Ed Lewis a hypnotist? Or is the New York State Athletic Commission biased?

The question naturally follows the announcement that Everette Marshall has been suspended for failure to meet Lewis, in a match declined by Marshall, who pleaded a prior title engagement with Ali Baba.

We are not taking sides in this controversy. In fact we are not taking much notice of anything that concerns wrestling. What we are interested in is the fact that the New York Athletic Commission apparently is going into the matchmaking business.

That, unless we misunderstand things, is what is ruining the commission business in all forms of sport. Not content with letting promoters run their own affairs and stand or fall by their own good or bad matchmaking, the commission wants to be matchmaker, judge, referee and promoter.

This idea has not worked out anywhere, in fighting or racing. As for wrestling, you couldn't expect anything to work out there.

The sport world in many respects is suffering from too much commission, especially of the political type. In many instances the commissioner's job is used to further the personal ambition of the incumbent. Can't expect much sportsmanship from that type.

* * *

Getting Nowhere Fast.

BABE DIDRIKSON, once in the headlines but for some time almost forgotten, broke in again—to her sorrow. This time the news related that she was quickly eliminated in an open golf tournament wherein she was the only professional. The Babe hardly got past first base, against amateur rivals.

Nor has she advanced very far with her effort to capitalize her 1932 Olympic prestige. She made money for a few months—not so much, expenses considered. Then the bottom dropped out of her drawing power. Today there is hardly a person outside of her own community who would pay a dime to see the Babe do anything.

TWO PLAYERS OUT WITH KNEE INJURIES

KANSAS CITY, June 15. — A stretch drive for first-half honors in the Western Association had all but simmered down to Joplin and Springfield today.

Still going the "whole hog" route, both outfits swept their Sunday doubleheaders, the Miners disposing of Hutchinson, 7—3 and 8—4, while the Cardinals dropped Bartlesville, 7—2 and 13—11.

Hutchinson, in third place, was five games behind Joplin, while Springfield lagged only two away.

Muskogee, showing signs of shaking a persistent jinx, gave the suffering Ponca City Angels a double lacing, 7—3 and 4—2, dimming the Poncans' prospects of getting back into the pennant fight.

Further, the Angels start a new series with Joplin tonight, with fresh thoughts of their five-game fiasco at Joplin.

By coincidence yesterday two third basemen went out with knee injuries. The victims were Brown, the Springfield manager, and Lang of Ponca City.

Philadelphia Club Disbands.

The new Philadelphia club quit the Ohio State league before the season was a week old.

CARDINALS CONCLUDE HOME STAND 3½ GAMES AHEAD OF CUBS

Continued From Page One.

double by Medwick and single by Mize.

RED BIRD NOTES

There were some sparkling fielding plays in the game, but the finest of the lot came in the eighth, when Terry Moore, playing well over towards right, ran far into left center for Klein's smash to take a three-base hit from the Phillie slugger. It not only robbed Klein of a hit, but the Phils of an extra run.

Camilli ran far toward second to snare Medwick's smash with his glove-hand in the fourth and toss to Norris in time to force Pepper Martin in the fourth.

The attendance was announced as 10,200.

Passes to Klein and Camilli and a single by Whitney gave the Phils a run in the first, while in the third, Sulik doubled, Klein walked and Camilli singled and Heusser came in. Before he retired the side, Whitney doubled and Norris and Grace singled to give the men of Wilson four tallies.

"Chuck" Can Sock 'Em.

Klein hit a homer in the fourth, while in the fifth, Gomez walked and was forced by Passeau. Chiozza singled and Walker came in. Passeau scored on a fielder's choice. In the eighth, Sulik's single and Camilli's homer netted the final enemy runs.

In the Redbird first, Stu Martin was hit, J. Martin singled, Medwick doubled, Collins walked, Davis was purposely passed and Gelbert singled for four runs. Against Jorgens in the second, Moore, Stu Martin and Pepper Martin singled. The two Martins pulled a double steal, Medwick flied out and Davis singled to add three more to the Gas House Gang's total.

Pepper, Ducky and Ripper.

That was all until the fourth, when Pepper Martin singled and was forced by Medwick and Ripper Collins hit his seventh home run of the season, a drive on top of the right-field pavilion.

Pitchers' Parade

PHILLIES.

	AB.	R.	H.	PO.	A.	E.
Chiozza cf	6	0	1	3	0	0
Sulik lf	6	2	3	0	0	1
Klein rf	4	3	1	2	0	0
Camilli 1b	4	2	2	8	2	0
Whitney 3b	4	1	3	1	2	0
Norris ss	5	0	2	3	2	0
Grace c	3	0	0	4	0	0
Wilson c	2	1	1	0	0	0
Gomez 2b	2	0	1	2	2	0
JOHNSON P	0	0	0	0	1	0
JORGENS P	1	0	0	0	0	0
PASSEAU P	3	1	0	1	1	0
Sheerin	0	0	0	0	0	0
Kowalik	1	0	0	0	0	0
Totals	41	10	14	24	10	1

Sheerin batted for Gomez in the ninth.
Kowalik batted for Passeau in the ninth.

CARDINALS.

	AB.	R.	H.	PO.	A.	E.
T. Moore cf	5	1	2	4	0	0
S. Martin 2b	4	3	1	3	5	0
J. Martin 3b	5	3	4	2	2	0
Medwick lf	5	3	3	4	0	0
Collins 1b	3	2	2	8	0	0
Mize rf	5	0	1	1	0	0
King rf	0	0	0	1	0	0
Davis c	4	0	1	1	0	0
Gelbert ss	4	0	1	3	1	0
P. DEAN P	1	0	0	0	0	0
HEUSSER P	1	0	0	0	0	0
WALKER P	2	0	1	0	0	0
J. DEAN P	0	0	0	0	0	0
Totals	39	12	16	27	8	0

Score by innings:

	1	2	3	4	5	6	7	8	9	
Phillies	1	0	4	1	1	0	0	2	1	10
Cardinals	4	3	0	2	0	0	0	3	x	12

Two-base hits—Medwick 2, Sulik, Whitney, Wilson. Three-base hit—J. Martin. Home runs—Klein, Collins, Camilli. Runs batted in—Whitney 3, Medwick 4, Gelbert 2, J. Martin 2, Davis, Camilli 3, Grace, Klein, Collins 2, Sulik 2, Mize. Stolen bases—S. Martin, J. Martin. Double play—Norris to Camilli. Hit by pitched ball—By Johnson, S. Martin. Base on balls—Off P. Dean, 4; off Johnson, 2; off Jorgens, 1; off Heusser, 1; off Walker, 1. Struck out—By P. Dean, 1; by Johnson, 1; by Heusser, 1; by Passeau, 2. Pitching record—Off Johnson, 3 hits in 2-3 inning; off Jorgens, 3 hits in 2-3 innings; off Passeau, 10 hits in 6 2-3 innings; off P. Dean, 3 hits in 2 innings (none out in third); off Heusser, 7 hits in 2 1-3 innings; off Walker, 4 hits in 3 2-3 innings; off J. Dean, 1 hit in 1 inning. Left on bases—Phillies 11, St. Louis 7. Umpires—Sears, Ballenfant and Klem. Winning pitcher—Walker. Losing pitcher—Passeau. Time of game—2h. 25m.

Brownies Return Home an Improved Club, Still Last

Continued From Page One.

will have five doubleheaders in a row, three in Boston and two in New York. That is cruelty to any pitching staff however good.

Most of the play of the Browns on this grand tour has been good but infrequent poor pitching and even rarer slipshod fielding cost them several games they might well have won. Still, when they left they were hopelessly in the cellar and, as things are now, a clean sweep of the first home series with the Mackmen, will lift them out of eighth place.

Player Deals Hang Fire.

Expected trades—they seemed certain when the team left home—did not develop. New York and Boston were decidedly interested in Jack Knott but apparently not enough to make them pay the price asked. Then, the Tigers were hot after Rollie Hemsley but their offer was turned down and, later, Hemsley went out of action with a split finger.

Now, the Browns are on a train with the time for trades expiring tonight at midnight. A deal, while still possible after the club arrives in St. Louis, does not seem at all probable.

As far as the pitching goes, the work of Chief Elon Hogsett and Earl Caldwell featured the trip. Hogsett started in four games and won his last three. In the first, he was relieved and the victory went to another. Hogsett defeated Cleveland, Washington and New York while Caldwell blanked the Tigers and easily defeated the Athletics.

The other double winner was Tietje, credited with the game Hogsett started against Detroit and a full-timer in Philadelphia.

The club's attack, pretty strong all season, subsided somewhat with such players as Solters and West failing to come out of a long slump. Solters never did get going though West, toward the tour's end, showed improvement. Bell kept up his end and there were sporadic outbreaks of batting by Clift, Bottomley, Hemsley and Carey.

Club Strong Enough to Climb.

The attendance in Chicago, Cleveland, Washington, Philadelphia and New York was only fair and Boston, in the single game, no better, but, in two days at Detroit, the club played to more than 55,000 with Memorial day crowd of 39,500 as the high spot.

From their road record, the Browns seem strong enough not only to get out of the cellar, but they behave as they did in the last half of the 1935 season, strong enough to climb to the top of the second division.

Bottomley and Hemsley both have been injured but Bottomley surely will be able to play tomorrow against Philadelphia and it should be only a very few days before Hemsley gets back in harness.

Hornsby maintained stern discipline on the trip—too stern, some of the players feel. Card playing of all kinds was put on the verboten list after the club left Cleveland. This didn't set very well but there was no open outbreak. Just mutterings of discontent which are none too good for the morale of a ball-club, especially one that has spent all season in the cellar.

GOLFERS BEGIN PLAY IN 54-HOLE EVENT

By the Associated Press.

SYRACUSE, N. Y., June 15.—Leading Central New York golf professionals and a fair smattering of the big-time money winners will tee off today for the seventh annual 54-hole Drumlins Open and a share in the $1000 prize money.

Heading the entry list are Gene Kunes, Norristown, Pa., Canadian Open champion; Craig Wood, Deal, N. J., who ran off with $1000 top money in the General Brock Open at Fonthill, Can., and Ray Mangrum, Dayton (O.) pro.

Others include Ralph Guldahl, formerly of St. Louis, fourth place winner at Fonthill, and Clarence Doser of Rochester.

The program calls for 18 holes today and 36 tomorrow.

Doser won in 1934 and Augie Nordone of Lafayette last year.

WE GUARANTEE the tobaccos blended in Twenty Grand equal in quality to those in cigarettes costing as much as 50% more.

Copr. 1936, The Axton-Fisher Tobacco Co., Inc.

COOPER SEEKS 4TH ILLINOIS "OPEN" TITLE

By the Associated Press.

DECATUR, Ill., June 15.—"Lighthorse" Harry Cooper, Illinois open golf champion for the past three years, will set out in pursuit of his fourth title today at the Decatur Country Club, with one of the hottest fields in the five-year history of the event in pursuit.

Indications were that more than 75 professionals and amateurs would tee off this afternoon in the 36-hole medal play event. Among the leading professional entries scheduled to dispute Cooper's monopoly of the championship were Johnny Revolta, Western open titleholder; Horton Smith, No. 1 man in the Augusta Master's meet; Jimmy Thomson, Zell Eaton, Tommy Armour, Johnny Bullard, Jock Hutchinson and Abe and Al Espinosa.

Jock Hutchinson was among those giving the 6500-yard sunbaked layout a preliminary test yesterday, but did not post his card.

The course record of 69 ofr the par 72 journey was apparently doomed for replacement. Closely bounded fairways place a premium on accurate driving, but the hard-packed earth was calculated to give a 30-yard roll to accurate tee shots.

Following the conclusion of the open, an 18-hole best ball pro-amateur event was scheduled. Wednesday the amateurs will play 36 holes of qualifying test and then revert to three days of match play for the Illinois amateur crown.

Gus Moreland, veteran Peoria tournament player, was the only amateur conceded a chance to give the pros a scramble for the open title. A purse of $1000 has been posted for the pros, with $400 top money.

Among late entries received was that of Alex Ayton, St. Louis Country Club pro, formerly of Springfield.

MAC SMITH IS ELIMINATED IN CLAY COURTS TENNIS EVENT

By the Associated Press.

CHICAGO, June 15.—Frankie Parker of Milwaukee, who held the title in 1933, was scheduled to start after his second national clay courts singles tennis championship at the River Forest Club today.

Parker, top seeded star, is a strong favorite to reach the finals in the meet which opened Saturday. The champion last year, Bryan (Bitsy) Grant, is in England with the American Davis Cup team.

Seeded players who won matches yesterday were Gene Smith, Berkeley, Cal.; Eugene McAuliffe of New York, Charles Carr of the University of Southern California, Gardner Mulloy of Miami (Fla.) University and Guy Cheng of China, a student at Tulane University.

Gene Smith, who beat George Sullivan of Chicago in the opening round Saturday, disposed of John James of Oak Park, Ill., 6—3, 6—4. James had won his first round match. Eugene McAuliffe, New York City, also victorious in his first round test, came through with a 6—3, 6—4 win over Clayton Olson of Chicago. Smith is seeded No. 11 and McAuliffe No. 14.

Charles Carr of the University of Southern California, seeded thirteenth, defeated Lee Kulp of Chicago, 6—3, 6—1, while the ninth seeded player, Gardner Mulloy of Miami (Fla.) University whipped Jack Bartlett of Northwestern University, 6—1, 6—1. The No. 1 seeded foreign star, Guy Cheng of China, a student at Tulane University, impressively eliminated Donald Jeffery of the University of California, 6—0, 6—0.

Norbert Burgess of River Forest defeated MacNeil Smith, East St. Louis player, 6—3, 6—3.

BATTING RALLY BY ALLEN AND MEDWICK WINS CRICKET MATCH

A rally by Dorsey Allen and Leo Medwick drove in the winning runs for Forest Park Cricket Club in their match at Forest Park yesterday with Sherwood Club. The latter team was leading when Allen and Medwick went to bat and they turned the tide. Final score was 87 to 72.

C. P. Cummins and J. C. Fenton were prominent batsmen for Sherwood and Frank Saunders had 28, not out. Best bowler was W. H. Fowler, who toppled six wickets.

VETERANS ATTENTION

We have made arrangements to cash your bonus checks—*without any obligation on your part.* Just bring your discharge papers or other suitable identification. We are glad to offer this service as part of our continued close cooperation with all Veteran organizations.

BOND CLOTHES

Cor. 8th and Washington

Open Every Evening Until 9 O'clock

THREE TEAMS ARE UNDEFEATED IN MUNY BASEBALL LEAGUE

KELLOGG TEAM WINS ITS 27TH STRAIGHT GAME IN TWO YEARS

Smiths and General Autos Hang Up Seventh Consecutive Victories to Retain Division Leads.

Several teams continued undefeated in the Municipal Baseball Association play as another week of play was written into the secord with Snuday's games, the Kelloggs in the Mid-City League, Jay B. Smiths, Empire and General Auto in Triangle each winning its seventh consecutive game.

It was the twenty-seventh straight victory for the Kelloggs who last year, playing as the Wellston Legionnaires, won 20 games in league play before entering the eliminations where they won the city title although losing one of the final games.

The Kelloggs took a doubleheader from the Union Electric team, 3—2 and 7—2, Tommy Shannon pitching a four-hit game in the opener, and Fangmeyer allowing five in the second.

The J. B. Smiths also took two games, defeating the K. & A. squad, 8—4 and 8—0. McKenzie allowed eight hits in the second contest, but scattered them during the nine innings.

The General Auto team relied on its bats to take its seventh, clubbing out a 13—7 victory over the Club Buffet.

The Ivanhoe Indians joined the other two teams who have had the thrill of turning in a triple play this season as they split their doubleheader with the Spuds, winning 7—0 and losing 9—6. Antoine, second baseman, caught a line drive, stepped on second, and threw to first for the triple killing.

MUNY LEAGUE SCORES

EMPIRE.
Union Printers 6-6, Empire 4-12.
Falloni 4-0, Trojan Club 2-9.
Jay B. Smith 8-9, K. & A. 4-0.
SOUTH SIDE SODALITY.
St. Joseph 12-5, St. Agatha 11-0.
St. Raymond 13, St. John Nepomuk 12.
Holy Trinity 13, St. Vincent 5.
RED BIRD.
Dohle A. S. 8, Beyer Bros. 7 (10 innings).
Belt-St. Louis 14, Scruggs-Vandervoort 4.
CITY.
Willoughby 3-0, Flori 1-4.
Ambassadors 7-8, Diedrich 3-3.
Wagner 5-9, Sultans 3-2.
P. N. A.
St. Stanislaus 15, Eagles 6.
Trades 8, Zgoda 8 (tie game).
MID-CITY.
Happy Hollow 3-7, Bachelors 1-4.
Southern 6-12, Dorton 0-8.
Kelloggs 3-7, Union 2-2.
MOUND CITY.
U. S. Census Bureau 8, G. & S. 7 (11 innings).
Burkes 10, Thompsons 2.
SOUTH SIDE.
Gebken 6, Quarternick 2.
Schaeffer-Lafayette 8, Hoffmeister 7.
NORTH SIDE.
Sunrise 4-14, Freund 3-2.
Kroemeke 10-12, A. B. C. 2-7.
Feldkamps 9-8, Polish Falcons 4-2.
TRIANGLE.
Virginia A. C. 10-8, Krumrie 6-3.
General A. C. 13, Club Buffet 7.
DIAMOND FOUR.
Zephyrs 8, Puro-Moths 6.
Carondelet De Molay 10, St. Agnes 10 (tie game).
Meramec Merchants 10-10, Morganford 4-10 (second game tie).
WALTHER.
Pilgrim 9-10, Grace (Wellston) 6-6.
Zion 13-4, Hope 2-10.
COMMUNITY.
Ivanhoe Indians 7-6, Spuds 0-9.
Gualdoni 9-12, Norge 5-5.
Lons 14-13, St. Louis A. C. 5-3.

Junior Leagues.

ROGERS HORNSBY.
Banner 8, Maroons 6.
Vons 23, Little Flower 7.
Millers 7, Benton Bulldogs 6.
LEO DUROCHER.
St. Margarets 7, Union Ave. Merchants 5.
Sherman 10, Husseys 2.

Other League Scores.

SOUTHERN ST. LOUIS COUNTY.
Yuricks 13, Joe L. Doran 3.
Hoffmeisters 6, Brewers 4.
CLAYTON TOWNSHIP.
University City Red Sox 9, Gerst Bros. 7.
H. O. Balling 9, Fern Ridge 8.
EAST MISSOURI.
Flint Hill 8-9, Maryland Heights 7-4.
SUBURBAN S. S.
Kingsland 4, Richmond Heights 3.
Immanuel 17, Home Heights 4.
ST. LOUIS COUNTY.
Black Jack 9-7, Ferguson-Wellston 7-10.
MO. TRI-CITY.
Keller 9, Valley Park 0.
Gardenville 14-8, Rock Hill 3-9.
Kirkwood A. C. 6-1, Webster Birds 5-9.
UNIVERSITY CITY MUNY.
Burkes 6, Mount Auburn 2.
Hellrungs 9, Kroger Kembas 0 (forfeit game).

ENTRIES and SELECTIONS

At Latonia.

First race, purse $600, claiming, three-year-olds, six furlongs:
Our Willie 108 Mary's Last 105
Assist 108 Adolf 112
Boston Mary 107 Novette 102
Miss Greenock 105 Down in Front 109
Second race, purse $600, claimng, two-year-old maidens, five furlongs:
Jay Bird 111 *Overtrick 106
Brill 108 Miss Seymour 108
Head to Head 111 Southland Beau 111
Doctor C. N. 111 *Thursland 106
Yuldurum 111 Al Au Feu 111
Recussion 113 Black Noah 111
Log 113 Donna Caria 108
Third race, purse $600, allowances, three-year-olds and up, six furlongs:
Mort's Pal 105 *Canary 101
Valley Vale 100 *Griddle Cake 105
Chrysostle 110 Wavy Sea 110
*Hat Check 105 Saparoo 105
Lastos 116 Rudenia 100
Hide Out 110 Mirabon 107
Fourth race, purse $600, claiming, two-year-olds, five furlongs:
Fritz Hallam 115 Queen Irene 107
Threems 115 Sister Fan 107
Bay Boy 110 Alergy 107
Little Drift 107 Innis Jones 107
*Sojourn 102 Quilt Pieces 107
Incognito 110
Fifth race, purse $600, allowances, three-year-olds and up, six furlongs:
Brentwood Lad 105 Kaimask 110
Toni 105 Cavalry Call 111
Silas 110 Widow Star 105
Litigation 111 Lady Comrade 100
Our Lilly 100 *Mil 101
Sky O'Blue 105
Sixth race, purse $800, claiming, three-year-olds and up, mile and a sixteenth:
Sir Boston 104 Erla 99
Buddie Treacy 112 Iceberg 107
Sis Alice 107 First Entry 112
Seventh race, purse $700, claiming, four-year-olds and up, mile and a quarter:
Ben Machree 100 Golden Nut 113
*Alltoi 106 Pompous Peter 105
*Social Boy 100 *Golden Beam 95
Eighth race, purse $600, claiming, three-year-olds and up, mile and seventy yards:
Campagna 108 *Roberta 103
Babeson 113 Judge Barkley 113
Harvey G. O. 113 Darkie 108
*Shalkahoe 108 Corner Boy 113
Masked Coelia 100 Jimmie R. 100
Arios 108
*Apprentice allowance claimed.
Weather clear; track fast.

At Suffolk Downs.

First race, purse $1000, two-year-old maiden fillies, five furlongs.
aWillow Wand 112 Glad Wings 112
Strider 112 Jewell Dorset 112
Swift Flash 112 Consistent 112
Trauwina 112 Careful Miss 112
Lady Milly 112 Sleep Well 112
Traitress 112 Bergere 112
Beacon Queen 112 aDusky Miss 112
aR. W. Collins entry.
Second race, purse $1000, claiming, three-year-olds, six furlongs.
*Tugboat Frank 110 *Miss Subway 102
*El Contento 105 *Swap 110
Retired 110 Early Call 110
*Lum Joy 105 Make It 105
*Narise 100
Third race, purse $1000, claiming, three-year-olds, six furlongs.
My Kin 105 *Lt. Greenock 115
*Masked Gal 110 *Black Toreador
*Supreme Maiden 103
100 *Festoon 103
Keokee 115 Wise Will 114
*Sandy Boy 108
Fourth race, purse $1000, claiming, four-year-olds and up, six furlongs.
Fickle Chance 108 On Rush 111
*Open Range 105 *Ebony Lady 103
*Bachelor Dinner Pitter Pat 107
107 Great Haste 108
Golden Fate 112
Fifth race, Grade B handicap, purse $1500, three-year-olds and up, mile and a sixteenth.
Swamp Angel 97 Sunanair 103
Legume 103 One Chance 98
Roustabout 113
Malbrouk 103 Boston Brook 109
Sixth race, purse $1000, claiming, four-year-olds and up, mile and a sixteenth.
Hickory Lady 111 *Seawick 104
Red Roamer 111 Leonard Wilson 111
*Stone Martin 108 Mar Pal 111
Seventh race, purse $1000, claiming, four-year-olds up, mile and three-sixteenths.
*Oneill 110 *Allenfern 110
Long Bit 110 Sweeperman 115
Regis Play 111 Mt. Hood 115
*Bull Market 106
Eighth race, purse $1000, claiming, three-year-olds up, mile and seventy yards.
*Laddie Stone 113 *Happy Easter 109
*Scotch Pepper 109 Would Dare 112
General Farley 110 Cold Spill 105
Dalmatia 105 Busby 106
*Apprentice allowance claimed.
Weather, raining; track, sloppy.

At Charles Town.

First race, purse $300, two-year-olds, about four and a half furlongs:
Lady Penny 113 Dunmist 100
Worthful 105 White Sweets 109
Justa Town 112 Cingalese 109
Night Glass 105
Second race, purse $300, claiming, four-year-olds and up, about four and one-half furlongs:
Falmouth Belle 111 Miss Patches 111
Cap Pistol 111 *Natures Dream 106
*Mont Daisy 106 *Gee Sharp 106
Slieves Pride 116 Polly Plum 111
Crossing Over 111 Evelyn Hunt 111
*Kenridge 111 Twenty Three 111
Abitibi 111 Hogarty 116
Third race, purse $300, claiming, maidens, three-year-olds and up, about seven furlongs:
Black Boo 111 *Bright Girl 105
Haymulus 110 Wrackess 110
Ada Cruz 106 Trylubria 115
Tusti Worth 105 Marse Lin 111
B's Delight 106 Miss Trycom 110
Stepee 110 Counsellor Billy 115
Lapis 105 Tome Tigress 106
Fourth race, purse $300, claiming, three-year-olds and up, fillies and mares, Charles Town course:
Aella 115 *Sable Isle 106
Cliftons Agnes 113 *Busy Sally 100
Mazyniata 113 Lady Buck 113
Blonde Baggage 117 Radial 113
Fifth race, purse $400, claiming, three-year-olds and up, Charles Town course:
Gay Bride 102 Flosilda 107
Miss Fern 102 Silvery Cloud 110
Love Lost 110 Lady Dunlin 106
Idle Worker 118
Sixth race, purse $400, claiming, three-year-olds and up, six and one-half furlongs:
Wise Money 113 Red Label 110
Cora Kay 108 Jack Low 117
Pile Driver 107 Helen Bab 112
*No Mistake 108 Plain Ace 117
Cerro 117
Seventh race, purse $300, claiming three-year-olds and up, one and one-sixteenth miles:
Tuneful 114 Penang 117
*Keswick 108 Brown Wren 112
Monedy 110 *Lady Glasgow 105
This Play 110 Coat Tails 115
Star Special 108 Wittekind 119
Eighth race (Sub.), purse $300, claiming, four-year-olds and up, about four and one-half furlongs:
Miss Nobby 111 Small Change 116
Foul Tip 111 *Miss Joyous 106
*Doramelia 106 Dress Lightly 111
Holland 116 *Pinedream 111
*Heather Lassie 106 Valeen 116
Miss Toucan 111 Flit Out 116
Adriatic 116 Their First 116
Weather clear; track fast.
*Apprentice allowance claimed.

At Hawthorne.

First race—Purse $1000, claiming, two-year-olds, five and a half furlongs:
Pep Talk 113 Norman O. 113
Grace Carome 106 Who Said 106
*Charwitch 101 *Goldman 102
Frank C. 107 Skeeter 109
Countess Mario 106 *Arthur B. 102
Maxine B. 106 *Disarray 103
Dark Prince 109 Valiant Boy 111
Second race—Purse $1000, claiming, three-year-olds and up, mile and a sixteenth:
Thistle Genie 115 Jerry H. 105
Mareve 110 *Ouray 110
Night Flower 110 Cycas 108
Para Four 110 *Happy Hunter 110
*Popyrograph 110 *Rose Thatcher 95
*Skid 110 Bistrita 105
Third race—Purse $1000, three-year-olds and up, six furlongs:
Animosity 107 Tad 112
*Bar Play 107 Kapado 107
Onslaught 102 *Flutterby 97
Moretide 104 *Sainte d'Erpoir 92
*Margaret G. 94 Attauquechee 107
*Schuie 92 *Sun Voter 99
Triple Play 102 Wee Lukie 107
Fourth race—Purse $1000, claiming, three-year-olds, six and a half furlongs:
*Sky Pirate 115 Double Kerry 109
Net Profit 110 Plea 114
Naughty 109 *Galmica 109
Fifth race—Purse $1000, three-year-olds and up, six and a half furlongs:
Bohemian Lass 101 *Kieva 113
Diane Thorne 107 Dark Woman 109
Captain Joy 118 Onwentsia 106
*Lisa Belle 113 *Morning Mail 111
Sixth race, purse $1000, three-year-olds, mile and one-sixteenth:
aBaby Talk 116 Arrow 117
Carvola 112 Holl Image 113
Gyral 108 Dnieper 115
aBow and Irish Ford 110
a—E. R. Bradley entry.
Seventh race, purse $1000, claiming, three-year-olds and up, mile and one-sixteenth:
*Miss Saxon 107 *Wee Emma 96
*Lady Federal 107 *Cheraw 112
Teddy Boy 103 Mister Gander 117
*Wilco 112 Booms Pal 114
Short Skirt 98
Eighth race, purse $1000, claiming, three-year-olds and up, mile and one-sixteenth:
Strophe 100 *Blue Hour 110
My Gem 105 *Red Neck 100
White Legs 115 Dr. Potter 115
*Baku 105 King Pin 110
*Bank Me 100 Camp Prince 115
Sam Alexander 115 *Golden X 110
*Wild Transit 105
Nine (substitute race), purse $1000, claiming, three-year-olds and up, six and one-half furlongs:
*Frost Bite 107 Ogee 117
Output 97 Hour Zev 112
Woodway 107 Chief Geronimo 112
*Ruban's Choice 107 Colleen B 107
*Rose Vale 92 Our Patty 97
Squeeze Out 107 War Dimes 117
*Tornillo 102 Hip Boots 112
*Stimulator 112
*Apprentice allowance claimed.
Weather, clear; track, fast.

At Aqueduct.

First race, purse $900, claiming, two-year-olds, five furlongs:
Ground Oak 110 *Out of Step 107
Wulfstan 116 Seventh Inning 114
Jelly Roll 108 Harry's Dream 107
Clarion Call 108 Loyal Son 108
Yetive 113
Second race, purse $900, selling, three-year-olds and up, about one and one-half miles over hurdles:
Big March 136 Honey 133
xxxStingum 139 Meredith 143
Jungle Dawn 152 xxQuick Verdict 145
xxxShip xxLittle Woman 137
Executive 133 xFunny Bone 147
xHour's End 144 xxCrooked Lane 142
xxxHaram xKay Chin 138
Third race, purse $900, maidens, two-year-old fillies, five furlongs:
*aGold Quest 107 Belle Elan 112
Top Gem 112 Scottish Mary 112
Church Parade 112 Rise and Shine 112
Tonianna 112 aDizzy Dame 112
Flyanetta 112 Boulevard 112
Premiere 112 Betty Vic 112
a—Wheatley Stable-H. W. Maxwell entry.
Fourth race, purse $900, allowances, three-year olds and up, six and one-half furlongs:
Infantry 111 Down Under 111
Lake Placid 106 Vitascope 111
Shining Sun 111 St. Elmo 111
Highpool 111
Fifth race, purse $1000 added, three-year-olds, Class C, one mile:
Bonnie Lois 103 Irish Ted 109
Conquer 115 Giant Killer 113
Kievan 106
Sixth race, purse $900, claiming, four-year-olds and up, one mile and one furlong:
*aEspinaca 106 Sophisticated 111
Moralist 117 My Peter 110
Aladdin's Abbot's Last 120
Dream 111 *aShot and
Jelly Saint 110 Shell 112
a—Mrs. E. D. Jacobs entry.
*Apprentice allowance claimed.
xFive pounds claimed for rider.
xxSeven pounds claimed for rider.
xxxTen pounds claimed for rider.
Weather, clear; track, muddy.

COLLYER'S SELECTIONS

At Suffolk.

1—Consistent, Bergere, Trauwina.
2—MISS SUBWAY, Retired, Lum Joy.
3—Masked Gal, Lt. Greenock, Supreme Maiden.
4—Bachelor Dinner, Great Haste, Golden Fate.
5—Roustabout, Legume, Boston Brook.
6—Stone Martin, Seawick, Hickory Lad.
7—Bull Market, Mt. Hood, O'Neill.
8—Laddie, Stone, Busby, Happy Master.

At Agawam.

1—Mock Modesty, Reliant, No Dust.
2—Hoosier Maid, Blandishment, Go Quickly.
3—Swift Queen, Royal Ballad, The Millay.
4—Dogmata, Dark War, Prosecutor.
5—Morlute, Top Shell, Mieletta.
6—Step Miss, Infilee, Morning Dream.
7—Playmore, Tenless, Adamite.
8—ANNA RITA, Sweet Mollie, Bullfinch.

At Hawthorne.

1—Dark Prince, Countess Mario, Norman.
2—Mareve, Papyograph, Happy Hunter.
3—Kapado, Sainte D'Espoir, More Tide
4—Sky Pirate, Naughty, Galmica.
5—Lisa Belle, Kleva, Morning Mail.
6—BRADLEY ENTRY, Carvola, Dnieper.
7—Miss Dixon, Mister Gander, Lady Federal.
8—King Pin, White Legs, Golden X.
9—(Sub.)—Hip Boots, Frost Bite, Rubens Choice.

At Detroit.

1—Miss Morocco, The Point, Roxana S.
2—High Bottom, Moane Keala, Briny Deep.
3—Matetea, Appealing, Top Tax.
4—Dunnamany, Encircle, Miss Bonnie.
5—Fraidy Cat, Miney Myerson, Mamma's Choice.
6—HOMER L., Boy Valet, Dignified.
7—Lovely Spy, Almarine, Corum.
8—All Rowes, Scythe, Axtel.

At Latonia.

1—Adolf, Our Willie, Novette.
2—LOG, Southland Beau, Recussion.
3—Mort's Pal, Hatcheck, Hide Out.
4—Queen Irene, Quilt Pieces, Innis Jones.
5—Sky O'Blue, Silas, Kai Mask.
6—Buddy Tracey, Sis Alice, First entry.
7—All Toi, Golden Nut, Pompous Peter.
8—Campagna, Skalkahoe, Babeson.

At Long Branch.

1—Chalgo, Romarch, Playful Boston.
—The Corner, Maple Tints, Pepper Prince.
3—CANDY FEAST, Sugar Jar, Circulet.
4—Catsweep, Vanished, Discount.
5—Far and Fast, Jack Patches, Stack Arms.
6—Air King, Grandview, Dodiodo.
7—Rosesila, Be Thankful, Beach View.

At Aqueduct.

1—GROUND OAK, Wulfstan, Yetive.
2—Little Woman, Jungle Dawn, Quick Verdict.
3—Wheatley-Maxwell entry, Premiere, Scottish Mary.
4—Down Under, High Pool, Elmo.
5—Irish Ted, Giant Killer, Conquer.
6—Pacobs entry, Moralist, Aladdin's Dream.

MOST PROBABLE WINNER—Log. COLLYER'S SYSTEM HORSE—Ground Oak. BEST PARLAY—Homer L., Candy Feast, Miss Subway, to place. DAILY DOUBLE—Adolf, Mort's Pal, Latonia.

RACING SELECTIONS By LOUISVILLE TIMES

At Aqueduct.

1—Yetive, Out of Step, Seventh Inning.
2—No selections.
3—PREMIERE, Dizzy Dame, Gold Quest.
4—Down Under, Highpool, Vitascope.
5—Irish Ted, Giant Killer, Kievan.
6—Jacobs entry, Moralist, Abbot's Last.

At Detroit.

1—Mount Auburn, Gay Banner, The Point.
2—High Bottom, Moane Keala, Sun Drops.
3—Photography, All Time, Top Tax.
4—DUNNAMANY, Encircle, Bomar.
5—MINEY MYERSON, Indiantown, Whisking.
6—Homer L., Boy Valet, Poop Deck.
7—Corum, Runamuck, Lovely Spy.
8—All Rowes, Kapena, Scythe.

At Agawam.

1—No Dust, Unfurl, Reliant.
2—Hoosic Maid, Hasty Hanna, Tramway.
3—Royal Bird, Molasses Bill, Irish Hero.
4—Dogmata, Dark War, Prosecutor.
5—Argoan, Mad Dash, Morlute.
6—Infilee, Step Miss, Dona Dulcin.
7—PLAYMORE, Secret Vote, Adamite.
8—Annarita, Luna Mica, Bullfinch.

At Latonia.

1—Adolf, Novette, Miss Greenock.
2—Recussion, Log, Jay Bird.
3—Mort's Pal, Rudenia, Chrysostle.
4—Threems, Incognito, Fritz Hallam.
5—Sky O'Blue, Toni, Kaimask.
6—ERLA, First Entry, Sir Boston.
7—Golden Nut, Alltoi, Pompous Peter.
8—Campagna, Babeson, Skalkahoe.

At Suffolk.

1—Bergere, Dusky Miss, Traitress.
2—Miss Subway, Tugboat Frank, El Contento.
3—Lt. Greenock, Sandy Boy, Wise Will.
4—Bachelor Dinner, Golden Fate, Great Haste.
5—Roustabout, Legume, Boston Brook.
6—Red Roamer, Seawick, Stone Martin.
7—O'NEILL, Long Bit, Mt. Hood.
8—Dalmatia, Happy Easter, Laddie Stone.

At Hawthorne.

1—Disarray, Valiant Boy, Dark Prince.
2—Mareve, Bistrita, Jerry H.
3—Kapado, Sun Voter, Moretide.
4—Sky Pirate, Naughty, Galmica.
5—Lisa Belle, Kieva, Dark Woman.
6—BOW AND ARROW, Irish Ford, Holl Image.
7—Mister Gander, Cheraw, Teddy Boy.
8—King Pin, Red Neck, Golden X.
9—Hour Zev, Stimulator, War Dimes.

At Agawam.

First race, purse $600, maiden two-year-olds, five furlongs:
Off and On 113 Unfurl 113
Royal Shoot 113 Reliant 113
No Dust 113 Miss Nico 113
Mock Modesty 113
Second race, purse $600, claiming, three-year-olds up, five and a half furlongs:
*Ladylike 103 aBlack Bess 102
*Maple Sue 103 aHasty Hanna 108
*Surly 103 *Blandishment 103
*Hoosic Maid 103 *Sun Alley 108
*Miss Meritic 103 High Dry 102
Sunny Susan 108 Dear Heart 108
Moth Ball 113 *Real Jam 108
*Tramway 102 Go Quickly 107
Stock Market 113 Vince Farley 113
aJ. Lauzon and H. Plante entry.
Third race, purse $600, claiming, three-year-olds, six furlongs:
*aThe Millay 102 *Little Tryst 107
*Molasses Bill 110 Royal Ballad 110
*Swift Queen 105 *Irish Hero 107
Beau Frere 115 *Royal Bird 110
*Miss Ginbar 105
aBranncastle Farm entry.
Fourth race, purse $600, claiming, three-year-olds up, six furlongs:
Royal Wager 117 Prosecutor 112
*Dark War 107 Nimule 106
*Dogmata 112 *Engles Boy 105
*Lady Pal 107
Fifth race, purse $600, claiming, three-year-olds, six furlongs:
Cinar 112 Mad Dash 104
*Morlute 102 Sallandy 104
*So High 99 *Argoan 107
Top Shell 107 Mieletta 107
Sixth race, purse $600, claiming, three-year-olds up, mile and seventy yards:
Sweet Susan 106 *Dona Dulcan 107
Infilee 115 *Momentary 104
Morning Dream 112 *Step Miss 101
Seventh race, purse $600, claiming, three-year-olds up, mile and a sixteenth:
Secret Vote 101 *Playmore 107
*Canpra 98 *Anhelation 96
Tenless 104 Adamite 112
*River Rose 102
Eighth race, purse $600, claiming, three-year-olds up, mile and seventy yards:
Tarton Petsy 108 *Christine Adee 97
*Annarita 106 *Precious King 111
*Cumberland 111 *Devilment 97
*Goldfin 106 Luna Mica 111
*Bullfinch 102 *Caloric 108
*Sweet Mollie 106
*Apprentice allowance claimed.
Weather cloudy, track slow.

At Detroit.

First Race—Purse $800, claiming, three-year-olds and up, six furlongs:
The Point 116 Gay Banner 106
Bachelor Miss 106 *Miss Morocco 101
*Barbara Lee 106 Step In Time 111
*Roxana S. 96 *Sheratan 106
Masked Clown 106 Rosy Doon 101
Little Peggy 96 Mount Auburn 101
Second Race—Purse $800, claiming three-year-olds and up, six furlongs:
*Golden Gwyn 101 Moane Keala 111
Just Imperial 106 Brico 111
Dunsprite 111 Shadowdawn 106
Verde Grey 106 *Barney Allis 111
High Bottom 116 Briny Deep 111
Society Editor 101 *Sun Drops 106
Third Race—Maidens, purse $800, three-year-olds and up, six furlongs:
Stone Crop 111 Catch Fly 111
Appealing 106 War President 106
Photography 106 Purple Wing 101
Indian Lace 101 Jim McCabe 106
Mate Tea 101 Betty Lou 101
Top Tax 106 All Time 116
Fourth Race—Maidens, purse $800, two-year-olds, five furlongs:
Thistle Red 115 Takeme 112
Miss Bonnie 112 Old Jake 115
Encircle 115 Sun Frolic 112
Bomar 115 Dunnamany 115
Fifth Race—Purse $800, claiming, three-year-olds and up, six furlongs:
Mamas Choice 112 Indiantown 112
*Whisking 103 Fraidy Cat 110
Sir Ten 105 Miney Myerson 105
Sixth Race—Purse $800, claiming, three-year-olds and up, one and one-sixteenth miles:
*Good Politian 105 Dignified 107
*Poop Deck 113 *Homer L. 101
Boy Valet 107 *Almaha 109
Seventh Race—Purse $800, claiming, three-year-olds, one mile and 70 yards:
*Spanish Art 105 *Runamuck 103
Lovely Spy 102 In Front 110
Corum 110 Almarine 108
Eighth Race—$800, claiming, three-year-olds and up, one mile and 70 yards:
*Temple Hill 101 Brown Hilda 105
*All Rowes 104 Axtel 110
Nankin 109 Caw Caw 110
Outside 105 Furled Flag 110
*Scythe 105 Kapena 110
*Le Miserable 105
*Apprentice allowance claimed.
Weather clear; track fast.

At Long Branch.

First race, purse $700, claiming, maiden three-year-olds, six furlongs:
Lossiemouth 106 Bonnie Sight 98
Chalgo 110 Romarch 104
Masquarth 105 Karame 104
Jack Bell 100 Fish Hawk 106
High Bid 107 *aWillow Wand 100
Playful Boston 110 *In Step 102
Shadow Waltz 104 *aEran Beach 100
Kinda Small 100 *Tab Her 103
aF. H. Schelke entry.
Second race, purse $700, claiming, three-year-olds up, six furlongs:
Arbranch 110 Maple Tints 102
Crystal Beach 108 Big Dollar 110
Gold Flake 100 *The Corner 102
Primsweep 110 King Bob 110
Pepper Prince 110 Uvira 108
Freestone 102 Castle 108
Sea Kale 112 *Soliloquy 103
Asperge 103 *Princess Star 102
Third race, purse $700, claiming, three-year-olds up, six furlongs:
Sugar Jar 110 Pewter Crest 108
Circulet 110 Safari 108
Mr. Wildwood 110 Cudgeldru 110
Ardawn 108 *Zakuska 105
Candy Feast 108 Prim Bud 102
Oiseau Noir 108 Eileen D. 108
Fire Reel 110 Filana 100
Babe Gaiety 108 Earthern Jar 108
Fourth race, purse $700, claiming, three-year-olds up, six furlongs:
Sun Fash 107 Toe Dance 104
Altsheb 107 Super Power 110
Wee Princess 109 Contribute 113
Meloy 107 Discount 117
*Hannah Anne 100 Trajectory 114
Vanished 109 *The Miner 109
Catsweep 107 Broadcaster 107
Luxoro 110 Dunlins Lad 113
Fifth race, purse $700, claiming, three-year-olds, mile and sixteenth:
Osirian 104 Far and Fast 114
Crinoline 112 Stack Arms 110
Sky Warrior 111 Jack Patches 108
Sixth race, purse $700, claiming, three-year-olds up, mile and a sixteenth:
Chat Eagle 114 Bill Kennedy 117
Swiftlet 104 Brother Lou 114
Raffles Grand View 114
Problem 111 Hasola 109
*Army Game 109 Air King 117
Dodiodo 111 Black Stockings 111
Field Goal 111 *St. Omer 112
Hey Kelly 111 Lassies Mary 102
Dream Kiss 99
Seventh race, purse $700, claiming, three-year-olds up, mile and a sixteenth:
Rosesilla 107 Fasterton 107
Hardy Ban 109 River Crest 99
Diecast 107 *Salvus 102
Be Thankful 109 Granite Rock 109
Beechview 107 *Rural Shower 102
Attic Bird 107 Finesse 107
Stone Chatter 107 Smiling Star 98
Fanny
Weather clear; track fast.

ALLISON SUFFERING FROM BACK INJURY

By the Associated Press.

LONDON, June 15. — Wilmer Allison, United States singles tennis championship, is suffering from a badly wrenched back, it was revealed today.

The Texan suffered the injury during practice and may not be able to play in the all-England championships, starting at Wimbledon June 22.

"OVERCOAT" FAVORITE FOR ROYAL HUNT CUP

By the Associated Press.

LONDON, June 15.—H. L. Selby's Overcoat, winner of the Lincolnshire Handicap last March, ruled favorite at 100 to 8 in today's call-over of odds for the Royal Hunt Cup to be run Wednesday at Ascot.

Ralph Beaver Strassburger's American-owned Boethius was quoted at 20 to 1.

SEEDED PLAYERS DEFEATED IN DISTRICT MEET

By Davison Obear.

Several long matches and two upsets featured Sunday's play in the St. Louis District tennis center championships for juniors and boys at Lewis Park, University City. Two seeded players remain in the junior singles event, while three are still in the boys' singles competition.

Charles Eberle, seeded No. 3, was eliminated from the junior singles by William Norris in straight sets, 6—1, 6—2, to gain the third round. In another upset, Harry Deutman defeated Francis Poelker, 6—2, 4—6, 6—3, in a second-round boys' singles contest. Poelker was seeded No. 3.

Robert "Bud" Blattner, Beaumont High star, continued his brilliant play and advanced to the third round of the junior singles by winning two matches. In the first he disposed of William Clark, 6—1, 4—6, 6—3, and then defeated James Johnson, No. 1 on the Soldan High team, 6—3, 8—6.

David Ferriss, second seeded player, was given a hard battle by Tom K. Smith Jr., in a second-round encounter which was one of the four matches requiring extra sets. The score was 6—1, 1—6, 6—2.

Ten teams entered the junior doubles competition which will get under way this afternoon. Richard Tindall and Sam Evans were seeded No. 1 with David Ferriss and Eugene Pettus Jr. No. 2. Bob Blattner and Jimmie Johnson and the team of Charles Eberle and Dave Chopin are two other pairs likely to cause trouble in the doubles event.

With a record entry of 20 players the district girls' singles championship should prove quite interesting. Marjorie Dierberger, last year's winner, will not defend her title as she is over the age limit. First round matches will start today.

Yesterday's Results.

JUNIOR SINGLES.

First round—Allen Carvell defeated George Finlay, 6—4, 4—6, 6—4; Maffitt Bates defeated James Bradley, 6—4, 2—6, 6—4; James Johnson defeated Robert Cave, 6—1, 6—2; Robert Blattner defeated William Clark, 6—1, 4—6, 6—3.

Second round—Wessell Shapleigh defeated Robert Metzger, 6—1, 6—1; William Morriss defeated Charles Eberle, 6—1, 6—2; Henry Tieber defeated Sam Evans, 6—3, 6—3; Allen Carvell defeated Jack Becker, 6—3, 6—4; Dave Chopin defeated Maffitt Bates, 8—6, 6—2; Robert Blattner defeated James Johnson, 6—3, 8—6.

BOYS' SINGLES.

Second round—Vincent Eberle won by default from John Shepley Jr.; Robert Friedman defeated James Orthwein, 6—0, 6—1; Joe Mullen defeated Ralph Hart, 6—2, 6—1; Robert Nelson defeated Beverly Braun, 6—2, 6—1; Joe Mitchell defeated Paul Brown, 6—4, 6—4; Harry Deutman defeated Francis Poelker, 6—2, 4—6, 6—3; Ethan Shepley Jr. defeated H. Parker Smith, 6—2, 6—0.

Today's Pairings.

BOYS' SINGLES.

Second round—Hugh Scott Jr. vs. Jack Eberle.

Third round—Vincent Eberle vs. Robert Friedman; Joe Mullen vs. Robert Nelson; Harry Deutman vs. Ethan Shepley Jr.

JUNIOR SINGLES.

First round—Richard Tindall vs. James Nelson.

Second round—Winner of Tindall-Nelson match vs. Henry Boecler.

Third round—William Morris vs. Henry Teiber.

JUNIOR DOUBLES.

First round—Allen and McGrath vs. C. Eberle and Chopin; Ferris and Pettus vs. Catlin and McKay.

Second round—Tindall and Evans vs. McCarthy and Bridge; T. Smith and Cave vs. winner of Allen-McGrath vs. C. Eberle-Chopin match; Clark and Carvell vs. winner of Ferris-Pettus vs. Catlin-McKay match; Blattner and Johnson vs. E. Shepley and Morris.

GIRLS' SINGLES.

First round—Ann Lewis vs. bye; Audrey Smidt vs. bye; Eloise Stephens vs. bye; Bertha Scott vs. bye; Rebecca Wells vs. bye; Jane Dierberger vs. bye; Eloise Aloe vs. Barbara Bitting; Frances Jones vs. Bobbie Boyd; Martha Bixby vs. Nancy Scudder; Stella Bixby vs. Nancy Scott; Dodie Carr vs. bye; Ann Rutledge vs. bye; Frances Klein vs. bye; Mary Body vs. bye; Barbara Wear vs. bye; Mary O. Lewis vs. bye.

Saylor Captures Race

By the Associated Press.

SHARON, Pa., June 15.—Everett Saylor of Dayton, O., won the 30-lap feature race on the Sharon speedway yesterday. Bud Henderson, Akron, led for 23 laps, but was forced out by motor trouble. Johnny Wolhfeil of Detroit took second place; Gail Lanker of Carey, O., third; Jerry Derry, Akron, fourth, and Deb Snyder, Kent, O., fifth.

At Aqueduct.

Weather clear track muddy.
FIRST RACE—Five furlongs:
Alexndrine (Yager) 3-1 1-1 1-2
Good Trade (Peters) 7-5 7-10
Silver Palm (Gilbert) 4-5
Time, 0:59 4-5. Balleroy, Twosome, Gumption, Sensational, Wanderobo, Thomas C., Heir Apparent and Heart Play also ran.
SECOND RACE — Steeplechase, two miles:
Flying Feathers (G.Walker) 1-1 1-3 out
Persian Prince (J. Duffy) 6-5 1-2
John Poindexter (N. Brown) 7-5
Time, 4:20 4-5. Dim Chance, Lou Andre and Seafaring Dan also ran.
THIRD RACE—Five furlongs:
Traulove (Gilbert) 4-1 8-5 4-5
Grins (Kurtsinger) 6-1 3-1
Gold Cross (Stout) 3-1
Time, :58 4-5. Maespur, Monument, Gay Jack, Little Maxie, Savage and Muscatine also ran.
FOURTH RACE—Six and one-half furlongs:
Bill Farnsworth (I. Hanford) 6-5 1-1 1-4
Pullman (Westrope) 1-3 out
Pompeys Pillar (Richards) 6-5
Time, 1:17 3-5. Scotch Bun and Jesting also ran.
FIFTH RACE—Six and a half furlongs:
Elwawa (L. Coffman) 11-5 3-5 1-5
Armstrong (J. Tinker) 2-1 3-5
Clientelle (J. Westrope) 3-5
Time, 1:19 1-5. Red Badge, Lady Camelot, Bramble Run and Our Chance also ran.
SIXTH RACE—Six and a half furlongs:
Tutticurio (W. Horn) 7-1 2-1 4-5
She Knows (Tinker) 4-5 1-4
Dame Quickly (Coffman) 4-1
Time, 1:20. Black Mischief, Fervid, Dedication and Soldiers Dream also ran.
SEVENTH RACE—One mile:
Speed (Seabo) 7-5 2-5 1-6
Whichaway (Ray) 1-1 1-2
Polywhisk (I. Hanford) 7-5
Time, 1:40. Chief Yeoman, Prevention and Waster also ran.

SCRATCHES.
First race—Spicy. Third—Harverting, Sammie, Addis. Fourth—Seabiscuit. Fifth—Ace of Spades, Iron Ore, Royal Cunning. Sixth—Hedric, Early Dawn. Seventh—Bright Emerald, Mount Echo, Mariato.

Racing Results

At Long Branch.

Weather clear; track fast.
FIRST RACE—Five furlongs:
Slim Salome (Lindberg) 12.75 4.30 3.45
Black Cohort (Brammer) 2.90 2.60
Queen's Color (Remillard) 8.20
Time, 1:00. Dark Robina, Fred Tracey, Fly Wing, Allons and Gormley also ran.
SECOND RACE—Six furlongs:
Cardamon (D. Brammer) 6.55 3.00 3.00
Background (N. Foden) 3.55 3.60
Charles J (A. Hickling) 8.80
Time, 1:13. Gentle Knight, Beau Govans, Hanover Jean, Blue Damsel, Brizette, Red Vamp, Cosmic Prince, Come Seven and Pot Au Mint also ran.
THIRD RACE—Six furlongs:
Colored Artist (E. Barnes) 6.70 3.45 2.85
Cup Winner (N. Foden) 3.65 2.65
*Belle Fuller (F. Madely) 4.30
Time, 1:13. Don Sweep, Boom Days, Hidden City, Little Sargent, Riven Sceptre, Kid Glove, *Watchful Era, *Fatal Gift and Taximan also ran. *Field.
FOURTH RACE—Mile and a sixteenth:
Sass (Johnstone) 22.80 9.90 6.00
Linesman (C. W. Smith) 13.70 7.70
Dark Mission (Courtney) 3.45
Time, 1:45 3-5. Investor, George De Mar, Missouri Jim, Partisan, Meridian Queen, Secret Lover, Troubanova, Hot Spring and Light Blue also ran.
FIFTH RACE—Mile and a sixteenth:
Acajou (Vallee) 10.65 4.70 4.50
Roche D'or (Atkins) 6.70 5.50
Dainty Rose (Horn) 8.95
Time, 1:47. Odd Catch, Chaste Morn, Gay Sympathy, Big Fish, Momiji and Bad Buddy also ran.
SIXTH RACE—Mile and seventy yards:
Miss Joker (Remillard) 6.75 4.75 3.00
Lady Challenge (Peden) 3.70 2.85
Lumberer (Vallee) 3.10
Time, 1:45. Sweet Edwin, Fair Minded, Field Mouse, Judge Rocket, Blond Jester, Broadway Miss and Barton Gal also ran.

SCRATCHES.
First race—Fair Elise, Santa Rolo. Second—Last Time, Harlem, Thermal, Don Carlos. Third—Tab Her, Shadow Waltz, Soliloquy, Pepper Prince. Fourth—Timon, Finesse, Bethankful, Field Goal. Fifth—Smiling Star. Sixth—Lady Kirk.

At Latonia.

Weather clear; track fast.
FIRST RACE—Six furlongs:
Gamaliel (Fernandez) 13.20 4.00 2.80
Captain Henry (M. Garner) 2.80 2.20
Sunshine Boy (Stevenson) 2.80
Time, 1:13 2-5. Parade Step, Cherokee Step, Cherokee Red, Deerwood, House Baby and Lynvete also ran.
SECOND RACE—Six furlongs:
Belle of Midway (G. South) 4.80 3.20 2.80
Golden Mission (A. Morgan) 29.20 14.20
Flying Jay (W. Hanka) 3.60
Time, 1:13 2-5. Busy Daughter, Dazzling, Queens Best, Casanard, Arthur M., Pretty Russell, Zetaway, Valley Prince, Anne Louise also ran.
THIRD RACE—Six furlongs:
Robert S. (C. Stevenson) 5.00 2.80 2.40
Billies Orphan (G. South) 8.40 5.60
Harold Wiley (H. Beasy) 5.20
Time, 1:14. Score, Rettef, Boston Sound, Nitten Nancy, Broadside King and Yankee Waters also ran.
FOURTH RACE—Five furlongs:
Glowset (Beasy) 8.80 3.00 3.80
Starry Flag (Stevenson) 2.80 2.60
Lockstep (Hanka) 4.00
Time, 1:01 1-5. Ariel Gold, Pats Daughter, Broadway Maid, Ada W., Wanda Gable and Dark Revue also ran.
FIFTH RACE—Five and one-half furlongs:
Shootin' High (Stevenson) 4.80 2.60 2.20
Dr. Menendez (South) 3.80 3.00
Chicre (Gower) 2.60
Time, 1:06. Golden Clipper, Dellor, Rhiniz and Henry M. also ran.
SIXTH RACE—Six furlongs:
Kentucky Blues (Beasy) 7.20 3.40 2.80
Dora May (Pool) 3.00 2.40
Jane (N. Le Blanc) 3.40
Time, 1:12 2-5. Mary Terry and Thatagal also ran.

SCRATCHES.
First race—Lady Hazel, Lamporte, Cherry Time, Yenoc, Abby B., Synopsis. Second—Tuccia, Army Surgeon, Oriental Boot, Mil, Mary's Last, Spectrum, Audrey L., Parrish Roach. Third—Slant Eye, Jaz Age, Cayuga, Ben Bernie. Fourth—Princess Megan, Good Selka, Hum. Seventh—Rapparee, Butter Beans. Eighth—Vellas Choice, Little Connelly.

At Agawam.

Weather, raining; track sloppy.
FIRST RACE—Six furlongs:
Keyed Up (A. Cooper) 7.20 3.60 2.60
Evangelist (Colpitts) 5.60 3.60
Fitkin (C. Phillips) 4.00
Time, 1:15 4-5. Aurica, Knight's Hope, Sand Cloud and Queen Helen also ran.
SECOND RACE—Five furlongs:
Makalaw (Sullivan) 4.20 3.00 2.60
Happy Host (C. Phillips) 5.00 3.40
Scout Plane (A. Cooper) 2.80
Time, 1:03 3-5. Gayette, Holl Bit, Bess Tam and Landscape also ran.
THIRD RACE—Six furlongs:
Playbook (Dickey) 22.60 6.80 2.60
Grace Bunting (Collins) 3.20 2.20
Sir Kai (Cooper) 2.20
Time, 1:15 1-5. Stipulate, Integrity and Mahi also ran.
FOURTH RACE—Six furlongs:
Al's Pride (F. Collins) 9.60 4.60 3.60
Steel Toes (C. Phillips) 7.20 5.40
Halloo (C. Johnson) 10.60
Time, 1:16. Thythmical, Fancy Clothes, Miss Mare, Social Error, Betty Celeste, Reigh Tetrarch and Transmac also ran.
FIFTH RACE—Mile and 70 yards:
Say Do (Coule) 8.20 3.20 out
Salut D'Amour (Barba) 2.60 out
Goody Goody (Dickey) out
Time, 1:49 2-5. Sickle Hour also ran.
SIXTH RACE—Mile and 70 yards:
Flatrock (A. Cooper) 4.20 3.20 2.80
Six Bells (Leyland) 5.20 4.40
Golden Watch (Maschek) 11.40
Time, 1:49 3-5. Revelish, Spero, Timbuctoo, Airway, Golden Play, Sun Line, Simple Singer and Machilla also ran.
SEVENTH RACE—Mile and one-eighth:
Cumberland (Wimmer) 18.20 13.40 7.20
Popo (Coule) 4.80 4.60
Race Craft (Leyland) 7.00
Time, 1:58 4-5. Miss Alphonso, Barcardi Sweep, Creston, Wishing Star, Sound Money, Jim Brown and Goldfin also ran.

SCRATCHES.
First race—Jolly Faya, Irish Hero. Third—Manya, Bedight. Fourth—Lightweight, Frank Smith, Anhelation, Bay Gift. Sixth—Rutland, Sweet Broom, Rosemarie B. Seventh—Miss Alphonso, Barcardi Sweep, Goldfin. Eighth—Camp Parole, Playmore.

At Suffolk Downs.

Weather, drizzling; track muddy.
FIRST RACE—Five furlongs:
Mr. Blaze (Nertney) 8.80 4.80 4.00
Star Pupil (Le Blanc) 5.40 4.20
Panther Creek (Knott) 8.00
Time, 1:02. Solar Time, Molasses Bob, Amherst, Cobe, Hi Vic, Swift Lad and Triple Action also ran.
SECOND RACE—Six furlongs:
Blue Day (Longden) 4.80 3.40 2.60
The Bailiff (C. Hanford) 6.80 3.60
Trickling (Eye) 3.00
Time, 1:13 4-5. Moisson, Character and Tuxpan also ran.
THIRD RACE—Mile and seventy yards:
Undulate (Luther) 7.60 3.60 2.80
Tragedian (Hightshoe) 3.20 2.80
Exaggeration (Le Blanc) 4.00
Time, 1:47 2-5. Droll Story, Heronoas, Marcleave and War Games also ran.
FOURTH RACE—Five furlongs:
Story Time (J. Lynch) 11.40 2.80 2.40
Conservative (W. G. Jackson) 2.40 2.20
Grey Shot (J. Longden) 3.00
Time, 1:02 1-5. Chickling, Chestnut Ann and Bugle Ann also ran.
FIFTH RACE—Six furlongs:
Go Quick (F. A. Smith) 16.40 7.40 4.00
Jair (Kastner) 9.60 4.60
cSpeed to Spare (Knapp) 2.60
Time, 1:14. Flamenco, cSobriety and Miss Merriment also ran.
c-A. G. Vanderbilt entry.
SIXTH RACE—Mile and a sixteenth:
Miss Careful (Kastner) 3.80 2.60 out
Sanctity (May) 3.20 out
Mountainy Man (W. G. Jackson) out
Time, 1:49. Synod also ran.
SEVENTH RACE—Mile and one-sixteenth:
Maderis (Taylor) 32.20 16.00 6.60
Flaxen (Longden) 8.20 4.80
Dormido (Hightshoe) 3.60
Time, 1:50 1-5. Sun Abbot, Bounding Count, Currants, Palatine, Jean Brown and Wickliffe also ran.

SCRATCHES.
First race—Teddy Beau, Winon, Rollicker. Second—Buckminster, Marmara. Third—Jack Snipe, Miss Jones, Cascapedia, First Bid, Office Boy. Fourth—Malispina. Fifth—Ladfield. Seventh—Declared off, substitute coming. Eighth—Alaric.

At Hawthorne.

Weather clear; track fast.
FIRST RACE—Five and one-half furlongs.
Jawbreaker (Robertson) 4.60 4.00 2.80
Overplay (Balaski) 5.00 3.60
Woodberry (H. W. Fisher) 7.60
Time, 1:07 4-5. Gallant Eagle, Timberline, Immersal, Siam, Hermosillo, Gay, Water, Grey Simon, Conrad Mann and Viajero also ran.
SECOND RACE—Six and one-half furlongs.
Well Heeled (Keester) 8.40 4.80 3.80
Canteron (Shelhamer) 44.40 23.00
Shasta Broom (Hauer) 8.00
Time, 1:21 4-5. Jolyon, Dandy Dancer, Koley Bey, Threat, Ralph C. and Black Scout also ran.
THIRD RACE—Six and a half furlongs:
Full Up (McCoy) 4.40 3.60 3.00
Whiskarita (Calvert) 15.80 8.40
Miss Twinkle (De Camillis) 9.40
Time, 1:20 2-5. Bank Me, Diane S., Preferred, Louise Dire, Red Go and Trevallion also ran.
FOURTH RACE—Six furlongs:
Teddy Haslam (Corbett) 8.60 4.40 2.80
Bubblette (Renick) 5.80 3.40
Emigrante (Shalhamer) 4.20
Time, 1:13 1-5. Reminiscent, Cardarrone, Blue Bud, Min Ormon and Firing Squad also ran.
FIFTH RACE—Six and one-half furlongs:
Infidox (Robertson) 5.80 4.00 2.60
Sunned (Faust) 7.20 3.40
Microbe (Nolan) 3.00
Time, 1:19. The Hare, Buck Langhorne and Chief Cherokee also ran.

SCRATCHES.
First race—Phalasan, Sir Oracle, Gosum, Solar Maid. Second—Redneck, War Dimes, Outwit. Third—Deets Campfire, Hip Boots, Blue Hour. Fourth—Gyral. Eighth—Captain Red, Night Flower, Golden X, Sherron, Kurdair, Sam Alexander.

At Charles Town.

Weather clear; track heavy.
FIRST RACE—Six and a half furlongs.
Spear (Pikor) 7.80 3.80 2.20
Brown Hat (Hernandez) 4.20 2.40
Gay Lass (Palumbo) 2.20
Time, 1:24 3-5. Busy Tony and Splatterdash also ran.
SECOND RACE—Four and a half furlongs:
Sky Ride (L. Pikor) 4.40 2.60 2.40
Doreen (J. Hernandez) 3.40 3.00
Darling Pat (J. Leonard) 2.80
Time, :51 1-5. Irish Circle, Leaving Home, Mary E., River Queen and Sulky also ran.
THIRD RACE—Charles Town course:
Hurdy Gurdy (Hernandez) 14.80 5.80 3.80
Noras Grace (Pikor) 4.40 3.40
Motion (Palumbo) 5.20
Time, 1:19 3-5. Grand Baker, Au Foin, Sir Gilbert, Tell It and Noajoyce also ran.
FOURTH RACE—Seven furlongs:
Gold Streak (Hernandez) 15.60 8.60 3.80
Landsman (Pikor) 6.60 3.80
Huppy (Terhune) 5.20
Time, 1:29 4-5. Forest Faun, Second Story, Try King, Roy Boy and Amasin also ran.

SCRATCHES.
First race—Tuleyries Star. Second—Povel, Lady Windsor, Truthfully, Brown Voxen, Laura V., Nahallac. Third—Lady Cirek, Transtine, Mintie, Warned Off, Scotty's Pride, Waltz King. Fourth—Ogle, Three Grand, Canynge, Dark Ayr, Golden Sandals, Precocious. Fifth—Scout Brigade. Sixth—Jakovia, Silvery Cloud. Seventh—Hot Cake, More Pep.

FAVORITE RUNS SECOND TO BILL FARNSWORTH IN AQUEDUCT RACE

AQUEDUCT TRACK, N. Y., June 15.—Bill Farnsworth, carrying the orange and light blue silks of Mrs. Marian Cassidy, received one of Ira (Babe) Hanford's best rides and drove hom a half-length winner of the Helmet handicap, a dash of six and a half furlongs for Grade B horses that headed today's race card here.

The Sage Stable's Pullman, recent conqueror of the winner, was messed up in the running and finished second in the role of an even money favorite. W. R. Coe's Pompey's Pillar was beaten four lengths fo rthe place. Scotch Bun and Jesting, the latter lacking her usual zest, brought up the rear.

Near Track Record.

Although the track was muddy and rain began falling just before the feature, Bill Farnsworth waded through the going in the brilliant time of 1:17 3-5, only one-fifth of a second slower than the track mark, held by three horses, namely: Dry Moon, Ramoneur and King Saxon. The Cassidy representative paid 16 to 5.

Pompey's Pillar, the only horse now carrying the colors of W. R. Coe, who once maintained a powerful stable, broke very fast and led for a quarter mile, closely attended by Bill Farnsworth. The latter drew away from the field around the turn and entered the home stretch well in the clear. Pullman, in a pocket before entering the stretch, came wide and gained on the winner when straightened out, but Hanford kept Bill Farnsworth going to the end in a hard drive.

BETTING COMMISSIONER DEAD

NEW YORK, June 15.—Frank J. Kaeppel, 62, a former betting commissioner, died last night of heart disease. His body was found in his hotel room. He came here from Binghamton, his native city, seven years ago. Kaeppel at one time was wrestling manager for Jack Curley, the promoter. He was unmarried and is survived by a sister, Mrs. Augusta Evans of Mamanoneck, N. Y.

At Detroit.

Weather clear; track fast.
FIRST RACE—Six furlongs:
Red Garter (Thornton) 5.40 3.60 2.80
Dorothy Hicks (Hanauer) 13.40 5.80
Treasury Key (Guymon) 2.60
Time, 1:13 3-5. Proven, Turf Beauty, Chifally, Indiana Maid, Sourdine, Maddening, Wigrose and Sweet Iva also ran.
SECOND RACE—Six furlongs:
Seven Up (T. Meloche) 8.80 4.60 3.40
Ana X. (W. Saunders) 5.20 3.20
Celtic Prince (E. Porter) 4.00
Time, 1:13 3-5. San Lu, Rain or Shine, Claremont, Twidgets, I. Novotny, All Night and Henrierva also ran.
THIRD RACE—Five and one-half furlongs:
Stairs (Rosen) 8.80 3.40 2.80
Making Time (Turner) 2.60 2.60
Ruth Scout (Craig) 3.60
Time, 1:07 1-5. O'Bantam, Imperial Polly, Old Fondo and Big also ran.
FOURTH RACE—Six furlongs:
Little Argo (Saunders) 10.60 5.00 3.20
John Ban e(Meloche) 3.80 3.00
Fancy Flight (Guymon) 3.00
Time, 1:12 3-5. Royal Command, Dos Oster, Alwintour and Ful [illegible] also ran.
AD LONG BRANC H
FIFTH RACE—Six furlongs:
Pelerine (Saunders) 8.00 4.80 2.40
Combahee (Turenr) 5.20 2.40
Southern Way (Parvin) 2.20
Time, 1:12. Skipton, Spur Flower and Chance Queen also ran.

SCRATCHES.
First race—American Red. Second—Rustic Joe, Miss Twinkling. Fourth—Aura, Free Again, Hogan's Fox.

CALL FOR RUBY
— the Sloe Gin with delicious sloe berry flavor and glowing ruby color

RUBY SLOE GIN
NATIONAL DISTILLING CO. MILWAUKEE

a Big-Town smoke at a Small-Town price

WITH that new low price, Muriel is "goin' to town"! The same grand richness of flavor, the same mildness that kept Muriel at the top of the ten-centers, is now only 5 cents! Shrewd purchases of imported tobaccos, new and better production methods, made possible this slice in price. The same fine Havana leaf in Muriel's all-imported long-filler . . . the same fragrant Havana aroma, that used to be a bargain at a dime, for just five pennies!

© P. Lorillard Co., Inc.

MURIEL SENATORS

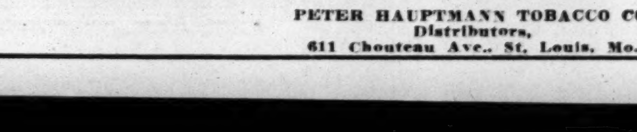

NOW 5¢

ITS FAMOUS 10-CENT BOUQUET UNCHANGED

PETER HAUPTMANN TOBACCO CO. Distributors, 611 Chouteau Ave., St. Louis, Mo.

BRO[...] BEAT S[...] OF PITT[...] 2 GOAL[...] IN OV[...]

Eastern Cha[...] Eliminated [...] Germans, [...] Shamrocks [...] Open Comp[...]

Special to the Post-Di[...]

NEW YORK, J[...] first time in the [...] has been in com[...] tional amateur s[...] ship trophy is tod[...] of a Brooklyn (N. [...] periods were neces[...] national amateur [...] tie between the [...] Club of Brooklyn, [...] pions, and Castle S[...] burgh, Western d[...] Brooklyn finally [...] sion, 2 to 1.

The triumph fol[...] the heels of a gre[...] Sunday achieved o[...] Open champions, [...] Germans, twice wi[...] honors. The team[...] Pennsylvania, succe[...] succumbed yesterda[...] stoutest resistance.

Scoring honors w[...] first half, with the[...] the pace and the h[...] ing in the last min[...] half was entirely [...] Brooklyn had mos[...] Rain had begun to [...] of the game was pl[...] ditions anything bu[...] a scientific exhibit[...]

Referee George d[...] River ordered play [...] the deciding tally c[...] first extra period. [...] Brooklyn's outside [...] for both of the win[...] Steve Misgalla, the[...] side right, performe[...] for the losers.

The first half hour[...] nons at their best [...] corners to Brooklyn[...] galla drove in the o[...] pass by Mitchell as [...] fense crumbled. The [...] came close to shooting[...] a flag kick. This [...] Grosser rushed in [...] the equalizer one mi[...] time.

In the second half, [...] Germans started in [...] corners in quick suc[...] goals. However, aft[...] utes of play in the fi[...] periods, Grosser w[...] again and headed in [...] to score the goal t[...] decided the issue i[...] home side.

A good spurt by [...] vanians featured the [...] ute period, but Br[...] back with a will and [...] the end.

Lineups and S[...]

BROOKLYN GERMANS (2). Pos.
Barkus Goal
Motz Left back
Zehnd Right half
Althus Center half
Ott Left half
Blaeser Outside ri[...]
Healey Inside rig[...]
Hild Center
Scatturo Inside left
Grosser Outside le[...]
Referee—George Denar[...] Linesman—J. G. Armst[...] Clark (Brooklyn). Goals—Grosser (2), Mi[...] Substitutes—Ubkertis fo[...] for Misgalla, R. E. Sava[...] Time—Halves of 45 m[...] periods of 15 minutes ea[...]

THREE WORLD [...] FAIL IN S[...]

By the Associated Press.

ALMIRA, Wash., Ju[...] world records fell yes[...] the assault on Jack M[...] Washington Athletic [...] relay team on Blue La[...]

Medica broke the [...] 500-meter free-style [...] women's relay team [...] Doris Buckley, Mary [...] Olive McKean—crack [...] yard free-style mark. [...] Daughters, the Ameri[...] team mentor, said the[...] be asked to approve t[...]

Medica swam the [...] 6:43, a second below [...] world record of Ral[...] His 6:12.8 in the 500 m[...] Flanagan's 6:13.6.

The women's relay [...] the 400 yards in 4:09. [...] record, held by the W[...] ming Association of N[...] is 4:23.

The events were ov[...] course.

Sets New Swim[...]

By the Associated Press.

CLEMENTON, N. J[...] Dorothy Forbes, 16, of [...] tablished a new worl[...] the 50-yard backstro[...] at Clementon Park La[...] over the "long course"[...] race for women, Miss [...] Dorothy Campbell by [...] 32.8 seconds. She smas[...] old mark of Mrs. E[...] Jarrett by two-tenths [...] Mrs. Jarrett did the [...] seconds flat on Jan. 1, [...] Gables, Fla.

BROOKLYN GERMANS WIN U. S. AMATEUR SOCCER TITLE

BEAT SHANNON OF PITTSBURGH 2 GOALS TO 1 IN OVERTIME

Eastern Champions Had Eliminated Philadelphia Germans, Victors Over Shamrocks in National Open Competition.

Special to the Post-Dispatch.

NEW YORK, June 15.—For the first time in the 13 years the cup has been in competition, the national amateur soccer championship trophy is today the possession of a Brooklyn (N. Y.) club. Extra periods were necessary in yesterday's national amateur final to break a tie between the German Sports Club of Brooklyn, Eastern champions, and Castle Shannon of Pittsburgh, Western division winners, Brooklyn finally getting the decision, 2 to 1.

The triumph followed right on the heels of a great victory last Sunday achieved over the National Open champions, the Philadelphia Germans, twice winners of amateur honors. The team from Western Pennsylvania, successful a year ago, succumbed yesterday only after the stoutest resistance.

Scoring honors were even in the first half, with the visitors setting the pace and the home side equalizing in the last minute. The second half was entirely scoreless, but Brooklyn had most of the play. Rain had begun to fall and the rest of the game was played under conditions anything but favorable for a scientific exhibition.

Referee George de Nardo of Fall River ordered play to continue, and the deciding tally came early in the first extra period. Emil Grosser, Brooklyn's outside left, accounted for both of the winners' goals, and Steve Misgalla, the Pittsburgh inside right, performed a like service for the losers.

The first half hour saw the Shannons at their best and after two corners to Brooklyn's one, Misgalla drove in the opener from a pass by Mitchell as the home defense crumbled. The ex-champions came close to shooting another from a flag kick. This danger past, Grosser rushed in and headed in the equalizer one minute from half time.

In the second half, the Brooklyn Germans started in with three corners in quick succession but no goals. However, after three minutes of play in the first of the extra periods, Grosser went through again and headed in Blaeser's pass to score the goal that eventually decided the issue in favor of the home side.

A good spurt by the Pennsylvanians featured the next 15 minute period, but Brooklyn fought back with a will and held tight to the end.

Lineups and Summary

BROOKLYN GERMANS (2).	Pos.	CASTLE SHANNONS (1)
Barkus	Goal	Greinert
	Right back	Cimaroli
Motz	Left back	McMonagle
Zehnd	Right half	J. Kevlss
Althus	Center half	Delmontgane
Ott	Left half	Rockacy
Blaeser	Outside right	Mitheell
Healey	Inside right	Misgalla
Hild	Center	M. Seywan
Scatturo	Inside left	S. Kevlss
Grosser	Outside lieft	J. Zywan

Referee—George Denarndo (Fall River).
Linesman—J. G. Armstrong and Alex Clark (Brooklyn).
Goals—Grosser (2), Misgalla.
Substitutes—Ubkertis for Scatturo, Smith for Misgalla, R. E. Savage for S. Kevlss.
Time—Halves of 45 minutes and extra periods of 15 minutes each.

THREE WORLD MARKS FAIL IN SWIM MEET

By the Associated Press.

ALMIRA, Wash., June 15.—Three world records fell yesterday before the assault on Jack Medica and the Washington Athletic Club women's relay team on Blue Lake near here.

Medica broke the 500-yard and 800-meter free-style marks. The women's relay team—Betty Lee, Doris Buckley, Mary Lou Petty and Olive McKean—cracked the 400-yard free-style mark. Coach Ray Daughters, the American Olympics team mentor, said the A. A. U. will be asked to approve the marks.

Medica swam the 500 yards in 5:43, a second below the official world record of Ralph Flanagan. His 6:12.8 in the 500 meters bettered Flanagan's 6:13.6.

The women's relay team covered the 400 yards in 4:09. The official record, held by the Women's Swimming Association of New York City, is 4:23.

The events were over a 50-yard course.

Sets New Swim Mark

By the Associated Press.

CLEMENTON, N. J., June 15.—Dorothy Forbes, 16, of Camden established a new world record for the 50-yard backstroke yesterday at Clementon Park Lake. Stroking over the "long course" in the open race for women, Miss Forbes led Dorothy Campbell by three feet in 32.8 seconds. She smashed the year-old mark of Mrs. Eleanor Holm Jarrett by two-tenths of a second. Mrs. Jarrett did the 50-yard in 33 seconds flat on Jan. 1, 1935, at Coral Gables, Fla.

A Southpaw, But on the Other Hand—

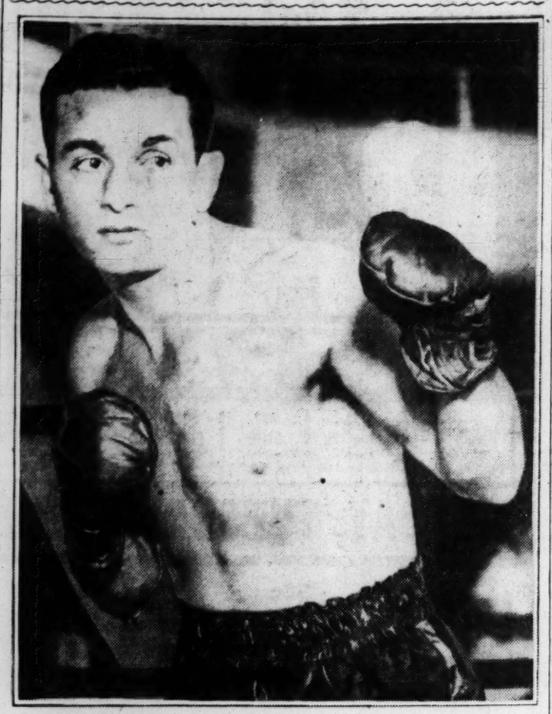

Al Manfredo, coast welterweight, found that, as a left-hander, it was difficult to get matches, so he became a right-hander, and has made a sensational record. He will test Fritzie Zivic in a bout on Wednesday night's card at the Auditorium.

SHUCCO FIGHT WILL BE THIRD FOR LEWIS IN LAST 10 DAYS

John Henry Lewis, world's light-heavyweight boxing champion, who has made it a practice since he won the title from Bob Olin here last Oct. 31 of taking on an opponent on an average of every 14 days, arrived in St. Louis at noon yesterday and limbered up at the West End Gymnasium. He will do some light boxing this afternoon at the same place in preparation for his 10-round bout with Tony Shucco at the Auditorium Wednesday night.

When he gained a technical knockout over Dutch Weimer of Oakland, Cal., in the fifth round of their bout at York, Pa., last Friday night, Lewis engaged in his eleventh bout this year, in a space of less than six months. He came here directly from York and went from the railroad station to the gymnasium to climb right back into his ring togs and work out, punching both the heavy and the light bag.

In fighting here Wednesday night Lewis will have engaged three opponents in the space of 10 days, for he won a bout from John Anderson a week ago tonight.

Trainer Frank Sutton is with Lewis here, while Gus Greenlee, the champion's manager, attends a meeting of the New York Athletic Commission tomorrow, when an effort will be made to have Lewis matched with Heavyweight Champion Jimmy Braddock late this summer. Lewis weighed 179 pounds yesterday, but his camp believes he can be built up to 185 to 190 pounds for a Braddock bout.

Shucco also worked out yesterday, at the Business Men's Gymnasium, and will be at it again today. Al Manfredo, Pacific Coast welterweight, has been here for several days preparing for his bout with Fritzie Zivic of Pittsburgh, and the latter is due today. Joe Alcanter of Kansas City has also notified the promoters, Benny Greenberg and Lew Raymond, that he will be here today to finish his training for his State title bout with Joe Ghnouly.

Milwaukee and Kansas City in Tie for the Lead

CHICAGO, June 15.—With just 69 percentage points separating the six clubs highest in the standings, this season's American Association race looms as one of the best in the circuit's history.

To teams in the second division must go credit for putting much of the punch in the championship chase. Louisville last week made trouble for high-ranking teams, particularly Kansas City and Milwaukee, the circuit leaders. Yesterday the cellar-occupying Toledo Mud Hens rebelled and took a double bill from Kansas City, 12 to 1 and 3 to 2.

The Hens rapped out 19 hits in the opener as Carl Boone held the Blues to nine safeties, and in the nightcap won an uphill battle with Cohen's triple and Carson's homer tying the score in the eighth. The defeats left Kansas City tied with Milwaukee at the top of the standings.

The Brewers split with Columbus, Milwaukee taking the opener, 8 to 1, and losing the second game, 6 to 2. Nick Cullop led the Bird attack in the nightcap, getting a home run, double and single. In the first game, the Brewers hit hard in the early innings to give Luke Hamlin a lead which he protected capably.

Minneapolis finally checked the rampaging Louisville Colonels, beating them twice, 6 to 2 and 9 to 2. Burleigh Grimes, fiery Louisville manager, was ejected from the first game after protesting a decision that one of his players had not touched third base as he came home on a double with two out.

Lash's Record Performance For Two Miles Boosts U. S. Stock for Olympic Games Race

By the Associated Press.

NEW YORK, June 15.—Amid the rapidly accumulating evidence that Uncle Sam's athletes will set a dizzy pace for all rivals in the Berlin Olympics, Don Lash's world record-smashing two miles stood forth today as not only the year's greatest foot-racing performance, but one of the most remarkable of all time.

The 22-year-old Indiana collegian not only surpassed one of the great Paavo Nurmi's supposedly impregnable marks by running the distance in 8 minutes, 58.3 seconds on Princeton's rainswept track last Saturday, but he became the first American ever to gain world renown over the two-mile route.

For the first time in foot-racing history, the United States now can claim all world records for the standard linear-measured events ranging from 100 yards to two miles, with Lash joining the record-cracking company of Frank Wykoff and Jesse Owens in the sprints, Ben Eastman at the 440 and 880 yard distances, and Glenn Cunningham in the mile.

Outlook Much Brighter.

Simultaneously, Lash's victory projected America's hopes of conquets, for the first time, in the Olympic 5000 meters, an event in which Finland's supremacy has long been asserted. Four years ago a lanky Oregonian, Ralph Hill, came within a stride of carrying America's to triumph, at Los Angeles. Lash, on the basis of his electrifying development under the coaching of E. C. (Billy) Hayes, appears thoroughly capable of picking up where Hill left off and showing his heels to the world's best distance runners this August.

No American ever before had beaten 9:10 on an outdoor track for two miles until Lash thundered with amazing speed on a thoroughly - drenched track in Princeton's third annual invitation meet. The best any of our runners had achieved indoors was 9:07.6, by Ray Sears, another Hoosier product, in 1934.

Heretofore, no American two-miler has been mentioned in the same breath with the peerless Nurmi, but Lash wiped out the flying Finn's outdoor record of 8:59.6, and came within one-tenth second of equalling Paavo's indoor mark of 8:52.2, set on the old Madison Square Garden track in 1925. Lash's own best previous time was 9:10.6.

The performance was a stunning surprise to 30,000 hardy onlookers and most every one else, except Lash. The Indiana boy figured he could do it and ran to a stop-watch schedule from start to finish, despite abominable conditions underfutt and overhead. He ran four rivals into the ground, including California's Norman Bright, hitherto regarded as our best Olympic distance prospect, Sears, and the veteran Joe McCluskey. Bright, in second place, trailed by 150 yards.

Negroes in the Limelight.

Meanwhile, California foot-racers caused a sharp upturn in America's 400 meters stock. While Jimmy Luvalle of U. C. L. A. was lowering the colors of the East's best, including Syracuse's previously invincible Eddie O'Brien in the 440-yard run at Princeton, California's Archie Williams sped to a near-record victory in a 400-meters Olympic test at Palo Alto. Both stars are Negroes.

Williams was clocked in 46.3, a tenth-second short of Bill Carr's world record, while Luvalle was timed in 47.1 for the slightly longer 440.

Other headline-making track and field performances Saturday: Jesse Owens' latest quadruple triumph, in the Ohio State-Southern California dual meet, including a record—equalling 100 yards in 9.4 seconds.

Trojan Roy Staley's record—beating 14.1 seconds for the 120 yards high hurdles in the same meet; Ben Eastman's 800 meters in 1:50.5 at Palo Alto; Gene Venzke's first outdoor triumph over Glenn Cunningham in the Princeton mile, timed in 4:13.4; and American-record-excelling javelin feats by the veteran Lee Bartlett, with a throw of 223 feet, 7 inches, at Grand Rapids, Mich., and by Bob Parke of Oregon, with 222 feet, 7¼ inches.

RIGGS UPSETS HINES, GAINS VALLEY TITLE

By the Associated Press.

KANSAS CITY, Mo., June 15.—Young Bobby Riggs of Los Angeles was the whole show in the Missouri Valley tennis tournament here yesterday as he blasted through Wilmer Hines to add the men's singles championship to the junior title he won last Friday.

The 18-year-old Californian, national Junior singles champion, had little difficulty in conquering Hines, 6—3, 6—2, 6—1. Hot weather apparently affected the game of Hines, who was the top-seeded player in the tournament.

Riggs gained a third tournament title in the men's doubles championship. He and Wayne Sabin, Los Angeles, continued the California victory march with a straight set victory over Hines and Bunty Lawrence, winning the doubles title, 6—4, 6—2, 8—6.

The final round in the women's singles was a walkaway for Mrs. Mary Greef Harris of Kansas City who allowed her opponent, Helen Gruchella of Jamestown, N. D., only seven points in the entire match. Mrs. Harris, playing at top form, won 6—0, 6—0.

All Cub Hurlers Have Gone Route In Club's 11-Game Winning Streak

By the Associated Press.

When batting might hooks up with pitching strength on the same baseball combination, fireworks are the general result.

That's the answer to the current pell-mell parade of those climbing Chicago Cubs, now riding high, wide and handsome on top of an 11-game winning streak, longest run in the big leagues this season.

It wasn't only that they suddenly came to life at the plate, or on the mound. But when they hit both at the same time—the resultant explosion is no more than can be expected.

For two weeks now, day in and day out, they've had the two, particularly a brand of pitching that's hard to beat. **In 11 straight games, each member of the twirling troupe has gone the route;** hasn't been touched for more than nine hits in any one battle, and has averaged about seven. At the same time, the batting brigade has clubbed out a grand total of 123 safe blows, averaging slightly over 11 a game. That tells the story.

The big question mark now is: Can they continue, away from Wrigley Field, as they've done at home? They start the Eastern swing tomorrow, and thereby probably hangs their hope for catching up with the pace-setting St. Louis Cardinals by July 4.

The long successful home stand ended yesterday with Frank Demaree's two homers accounting for all the runs as the Boston Bees fell 3-2 and Lon Warneke chalked up his third win of the victory streak, his second straight seven-hitter in five days.

The New York Giants snapped their five-game losing streak and the Bucs' seven-straight winning run at the same time, with Hal Schumacher turning in a five-hit performance for an 8-0 edge. Winding up the league program, the Cincinnati Reds climbed to a .500 average for the campaign by trimming the Dodgers, 5-1, on the strength of Lee Stine's four-hit hurling job.

The American League saw the Athletics knock the Indians into fourth place with an 8-6 victory, advancing Detroit to third, while Vernon Kennedy's tight pitching gave the White Sox a 6-4 margin over the Senators.

Clayton Men's Tennis Tourney Opens Saturday

The fifth annual Clayton open tennis championship for men will begin next Saturday afternoon on the Clayton Municipal courts at Price and Ladue roads. First-round matches in the singles are scheduled for the opening day, followed by the initial round in the men's doubles on Sunday.

Gus Boehmer, formerly St. Louis University player, won the singles title last year and will probably defend it this year. Karl Kammann and Charles Barnes, are expected to defend their doubles honors.

The Clayton open was established in 1932 when the City of Clayton took over the five courts formerly used by the Forest Hills Tennis Clubs since disbanded. Five additional courts were added in 1934.

Boehmer captured the first men's singles title and successfully defended it in 1933. Charles McMillin captured the honors in 1934 after Boehmer lost to Herbert Weinstock in the quarter-finals. In winning last year Boehmer took permanent possession of the D. P. Richards trophy.

Monroe "Poge" Lewis will again serve as tournament chairman this year. Russell Hadden will be the official referee. Players may enter the tournament at local sporting goods stores or may mail their entries to the St. Louis District Tennis Association, 622 Boatmen's Bank Bldg. The entry is $1.50 in singles and $2.50 a team in doubles. Entries will close Friday at 4 p. m.

Maybe he can give you a tip

The bellhop sees a lot of people... hears what they have to say ... knows what they like to do. Ask him three questions about beer.—Which beer does everybody from everywhere know?—Which beer has an exquisite bouquet and delightful flavor all its own?—Which beer is most called for in the best hotel dining rooms? He'll answer your three questions with one word—Budweiser.

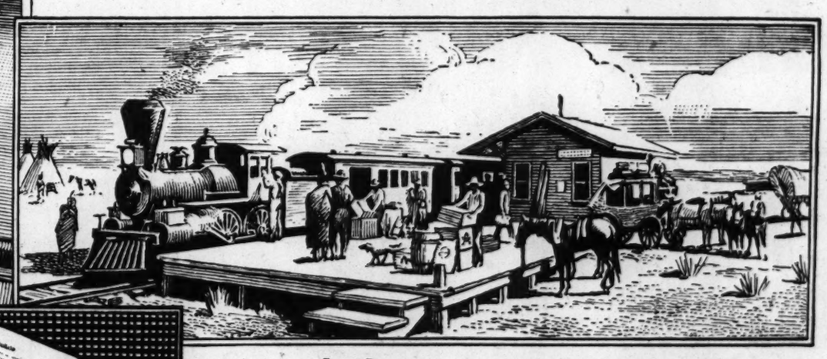

Across the deserts... over mountains... down to the sea in ships! Wherever people have gone for three generations, they have taken along pleasant memories of Budweiser—and they have sent back their demand for it... from Europe, Asia and even Africa. If the waters of different places do not agree with you, you can depend upon Budweiser—always delicious, healthful and uniform.

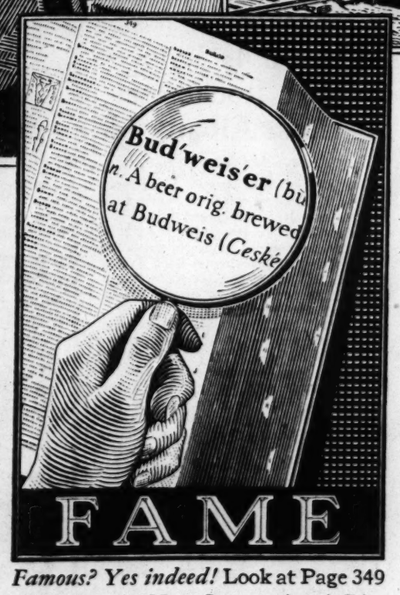

Famous? Yes indeed! Look at Page 349 of Webster's New International Dictionary. But, your palate will tell you—better than a dictionary—why America prefers Budweiser.

Order a carton for your home—NO DEPOSIT REQUIRED—Be prepared to entertain your guests.

ANHEUSER-BUSCH • ST. LOUIS

Budweiser

BIGGEST-SELLING BOTTLED BEER IN HISTORY

-:- ADDITIONAL SPORT NEWS -:-

LEADERS GAIN VICTORIES IN TROLLEY PLAY

Leaders in the Missouri-Illinois Trolley League won their games yesterday, the Etags of Belleville defeating the Carlyle Boosters, 16—8, and the Hufschmidts winning from the J. S. & S. nine, 7—5. In the third league contest, the Edgemont A. C. defeated the Alpen Braus of Granite City, 8—3.

The Stags are leading in the race with seven victories and one defeat, Hufschmidt is second with six and one, and the Edgemont A. C. third with six and two.

Starr of the Stags had four hits in four times at bat, including a triple, while Mondino had four out of five. Peiler, relief pitcher for Carlyle, hit two home runs in his three hits out of four times at bat.

The Hufschmidt victory came through a one-inning rally that resulted in all of its seven runs, the sixth inning being the winning one. Previous to that time, the Vandalia club had picked up its five runs, but after that it couldn't score.

ELECTRICITY
LEARN AT HOME

● Electricity is the foundation upon which modern industry rests, and the trained electrician faces a wide assortment of opportunities. Many of today's leading electrical engineers got their starts by devoting their spare time at home to study. Ask for complete information.

International Correspondence Schools
233 Metropolitan Bldg.
St. Louis JEfferson 4141

CALIFORNIA WOMAN SWIMS THE GREAT SALT LAKE IN SEVEN HOURS

SALT LAKE CITY, Utah, June 15.—Hazel Cunningham, California-trained marathon swimmer, yesterday conquered the great Salt Lake which only two weeks ago threatened her life.

Defying the fourfold resistance of salt, sun, wind and rough water, she swam the 11 miles from Antelope Island to the shore settlement of Black Rock in 7 hours and 10½ minutes. It was the longest swim in the lake's history.

A previous attempt, on May 31, nearly ended in disaster when a storm forced the swimmer into a convoy boat after eight miles. A companion boat was capsized by the storm, and its four occupants spent three hours clinging to it before their rescue could be effected.

YESTERDAY'S STARS

By the Associated Press.

FRANK DEMAREE, Cubs—Batted in all runs with two homers in 3-1 win over Bees.

HAL SCHUMACHER, Giants — Pitched five-hit ball to end Pirates' seven-game winning streak.

BOB JOHNSON, Athletics — Hit homer with bases loaded as Indians were defeated, 8-6.

LEE STINE, Reds — Limited Brooklyn to four hits for 5-1 win.

DIZZY DEAN, Cardinals—Stopped Phillies in relief pitching assignment with only 24 hours rest.

MIKE KREEVICH, White Sox—Hit triple and two singles, driving in two runs, in 6-4 victory over Senators.

MERCEINA WEISS TO PLAY IN NET EVENT

Merceina Weiss, St. Louis District woman tennis champion, departed last night for Painesville, O., to compete in the annual invitation tennis tournament conducted by Mary K. Browne, former national champion. The tournament will be played on tthe Lake Erie College courts, starting Wednesday.

In addition to participating in the women's singles Miss Weiss will pair in the doubles with Clara Davis of Oak Park, Ill. This team will defend the doubles title which they won last year.

Cubs Held Opponents to 14 Runs In Winning Seven Games In a Row During Past Week

By the Associated Press.

NEW YORK, June 15.—The Chicago Cubs, in a pell-mell dash after the Gas House Gang from St. Louis in defense of their National League pennant, overshadowed every other club in the big leagues during the past week with their all-victory run.

Carrying their winning streak over from the week previous, the champs won seven straight during the seven-day span ending yesterday, bringing the stretch to 11, for the best record in the big-time during the period, and the longest undefeated string of the season.

A combination of offensive and defensive strength, including batting prowess and tight pitching, particularly the latter, accounted for the remarkable record. Every hurler went the route during the week, while the Cub batsmen collected a total of 68 hits, a mark which was outdone by only two other clubs in both leagues.

Yielded Only 14 Runs.

In addition, they paced all other teams in run-scoring, with 46 tallies going across the plate, meanwhile holding their opposition to 14 runs, lowest of any club for the week.

The Pittsburgh Pirates kept step with the Cardinal win streak for the week until today, when the faltering New York Giants snapped out of a five-game losing stretch to end the Bucs' run of six for the period.

In the American League, meantime, the leading Yankees, hotly pursued by Tom Yawkey's Gold Sox from Boston, led the way with three wins in four starts, three of their scheduled games being rained out. Next in line were the somewhat surprising athletics, who lost but two and won four.

Although the poorest record for the week was turned in by the Boston Bees, in getting kicked around five times in as many times out, the most disappointing showing was that of the Giants, who ended one of the most disastrous western trips in years by dropping four in a row before snapping up the finale with the Pirates.

Dodgers Made Most Hits.

Odd as it may seem, the Brooklyn Dodgers, in winning only one of eight games, was the heavy-hitting club of the week, with 73 safe blows, two more than their nearest rivals, the Cincinnati Reds. The leaders in the Amerian League were the Athletics with 61 hits.

Slugging honors went to the Cleveland Indians with eight homers, especially by virtue of the swinging bat of Hal Trosky, who pulled up even with Jimmy Foxx of the Red Sox for the major league leadership. The Indians also showed the best fielding record, committing only one error in their six games.

All the changes in standings during the week occurred in the National League's dizzy race, where the Cubs and Pirates, by their winning ways, went to second and third places, respectively, shoving the Giants down to fourth; the Cincinnati Reds overhauled the Bees to replace the Bostons in fifth place, and the Phillies broke the cellar deadlock with the Dodgers, advancing to seventh.

The standings, showing games won and lost, runs, hits, errors, opponents runs for each club through the week:

NATIONAL LEAGUE.

CLUB.	W.	L.	R.	H.	E.	OR.
Chicago	7	0	46	68	84	14
Pittsburgh	6	1	28	68	5	22
Cincinnati	5	1	38	71	5	18
St. LOUIS	4	1	33	57	6	30
New York	1	4	19	41	3	31
Philadelphia	1	6	31	68	12	39
Brooklyn	1	7	21	73	7	35
Boston	0	5	13	39	7	40

AMERICAN LEAGUE.

CLUB.	W.	L.	R.	H.	E.	OR.
New York	3	1	34	51	8	23
Philadelphia	4	2	28	61	6	37
Boston	3	2	28	46	3	31
Washington	3	3	18	54	5	32
Chicago	3	3	30	54	9	21
Cleveland	2	4	39	60	1	25
Detroit	2	4	41	60	8	40
ST. LOUIS	1	2	13	28	3	22

English Soccer Team's Double Defeat in Europe Causes Storm

There was a time when British soccer players had things their own way as far as international competition is concerned. A defeat of an English club touring on the Continent was usually dismissed as something of a fluke, or perhaps the result in a breach of training rules by the tourists. Not so these days.

Recently England's representative team visited Brussells and Vienna and, to the great discomfiture of London football fans, lost both games. At least some qualified football experts are inclined to accept the result as an indication that English teams no longer exercise a measureable degree of superiority over the leading European clubs. One of England's severe critics in this case is a former English League club manager, now coaching on the Continent. Excerpts from his letter to a London newspaper follow:

"So you don't consider our defeats on the Continent a blow to our prestige, eh?

"To get to know the effect, you should go and live for a while in a country where we have just been defeated.

"The only excuse England can offer for her defeats is that the Austrians and Belgians—certainly the Austrians—are better footballers than we are.

"They have us skinned to death in positional play, because they practice it every day of the week. Backs, forwards and halfbacks are continually running into open spaces, even if the ball never comes back.

"The man in possession picks the position he will take up before he parts with the ball. When an English player makes a good pass he stands still and admires his beautiful work!

"In the football sense, we are a swollen-headed race, although there is dashed little to be swollen-headed about."

The London editor commented as follows:

"There can be no denying there is much truth in what this ex-manager says. But I still stick to two points I made a week ago.

"One was that it is foolhardy to conduct these tours at the end of a long and strenuous English season, and we have got to allow for the tremendous improvement which has taken place in the play of the foreigner as a result of the great work of English coaches.

"In addition, we cannot hide the fact that the standard of play among our own players has gone back alarmingly because speed and vigor are now the chief characteristics of the game.

"At the present time we are not only losing matches to our pupils—the continentals—they are now teaching us how the game should be played."

Harrell Is Wild But Rochester Beats Albany 3-2

By the Associated Press.

NEW YORK, June 15.—Profiting by rainy weather instead of the expected cut-throat battle between the two rivals for the International League lead, Newark and Buffalo, the Rochester Red Wings and Baltimore Orioles were beginning to assume a distinctly threatening attitude today.

While the Bison-Bear doubleheader, slated to open an all-important series in which the lead is at stake, was washed out yesterday, Rochester won one game and Baltimore two. As a result the Red Wings today were only five games behind Newark's league leaders and two behind Buffalo, while Baltimore's Orioles were only a half game further behind.

The Red Wings had a close call at Albany when they barely nosed out the seventh-place Senators, 3 to 2. Although Ray Harrell fanned six, he was wild and pitched home run balls to Jack Peerson and Smead Jolley. The game wasn't decided until the ninth, despite the constant Rochester pounding of Tomas de la Cruz. Finally Peerson smeared up a chance and Phil Weintraub smacked a double for his fourth hit of the game to climax a winning two-run rally. The second game was rained out.

Playing between showers, Baltimore trimmed the Toronto Leafs, 9 to 6, and 4 to 2. The opener, a ragged affair, marked by three Toronto homers and Cliff Melton's second pitching victory in two days, was decided by a five-run rally in the eighth. Melton, third Oriole flinger, gave only two hits in the last four innings. Aided by circuit clouts by George Savino and Woodley Abernathy—his eleventh—John Berly bested Lynn Nelson on the hill in the second game as each gave five hits.

Maranville Hitting .340.

Rabbit Maranville, who has his Elmira club in the thick of NYP pennant fight, is hitting .340.

MEN'S SHOPS

A New Twist
TO KEEP YOU AIR COOLED

Sebreez
TROPICALS MADE OF TWISTED YARNS
$25
COAT and TWO TROUSERS

Sebreez yarns are specially twisted and specially loomed into a weave that's porous as a sieve . . . air cooled. You may have them with sports backs . . . or plain, if you prefer . . . with tailoring details that have the earmarks of superior craftsmanship. Stripes, checks and plain shades . . . a wide variety of colorings. St. Louis' largest arrays.

PALM BEACH SUITS FOR NIGHT AND DAY — — $16.75
COOLKENNY 2-PIECE SUMMER SUITS — — — — — $16.75
SOUTHLAND 2-PIECE CRASH SUITS — — — — — — $20.00
SOCIETY BRAND 2-PIECE TROPICAL WORSTEDS, $22.50
LORRAINE SEERSUCKERS, TWO PIECES — — — — $12.75

Second Floor

DOUBLE EAGLE STAMPS TUESDAY

FAMOUS-BARR CO.
OPERATED BY THE MAY DEPARTMENT STORES CO.

10c HEALTH SOAP Full Size Bar 3 For 10c

50c BICYCLE PLAYING CARDS Standard or Pinochle 34c

Full Gallon PICNIC JUGS For Food or Liquids 89c

10c Size WOODBURY'S Facial Soap 6c

PARK'S
CUT RATE DRUGS

711 WASHINGTON AVENUE Next to Loew's | 2720 N. 14th St. Corner St. Louis Ave. | 522 OLIVE Between 6th & B'dway | 5971 EASTON Next to Woolworth's | 5003 GRAVOIS Corner Morganford | 1804 SOUTH BROADWAY Next to Newberry's | 6665 DELMAR Corner Syracuse | 7360 MANCHESTER Ave.—Next to Piggly Wiggly | 710 OLIVE Between 7th and 8th

MONDAY, TUESDAY, WEDNESDAY SALE

50c BARBASOL SHAVING CREAM Giant Tube 29c

Former 69c MAVIS Dusting Powder Full 10-Oz. Can Sprinkler Easy-to-Remove Top Very Special An Excellent Summer TALCUM 29c

BAYER'S ASPIRIN 100's 42c

KEEPSIT VACUUM BOTTLES PINT 79c Keeps Liquids Hot or Cold

LILLY'S INSULIN U40 - 10cc 1.14

1.00 Value CHAMOIS For Cleaning Extra large size 49c

WOODBURY'S CREAMS 50c SIZE 27c

25c MAVIS TALCUM POWDER Cut to 12c

BOOK MATCHES Box of 50 1000 Lights 6c

Good Grade TOMATO JUICE 20-Oz. Can 3 for 19c

FREE 18"x36" Cannon Turkish Towel with 10 wrappers from CRYSTAL WHITE SOAP ASK US FOR DETAILS 5 For 15c

Regular 25c ENERGINE SHOE WHITE For White Shoes 11c

2.00 Value ELECTRIC FANS Strong & Powerful Will not interfere with radio! Noiseless! For alternating current! Cut to 1.19

Eastman Films
No. 116 Plain 30c Value 19c | No. 116 Verichrome 35c Value 21c
No. 120 Plain 25c Value 17c | No. 120 Verichrome 30c Value 19c

75c Value NEW WHITE Extra Fine SHOE POLISH Full Pint 29c

25c J and J Talcum — — 12c
25c Anacin Tablets — — 17c
1.00 Yardley Bowl — — 89c
15c Putnam Dyes — — — 8c
40c Sodium Fluoride, Lb. — 19c
50c Phillips' Magnesia — — 29c
25c Blue Jay Corn Pads — 14c
60c Murine Eye Lotion — 33c
50c Kolynos Tooth Paste — 28c
1.00 Flit with Free Bag — 59c
50c Forhan's Tooth Paste — 28c
75c Kreml Hair Tonic — — 49c
Alka-Seltzer, large — — — 49c

50c IODENT TOOTH PASTE With Free Tumbler Cut to 26c

Full Pound Moth Balls or MOTH FLAKES Cut to 9c

Clip These Coupons! They're Valuable!

50c Value SUN GLASSES Extra Special 10c

75c Value HOT WATER BOTTLES Heavy Rubber 19c

5c — 27 Inch Shoe Strings Black or Tan 3 Pair for 5c

20c Bottle OLIVE OIL 2 Oz. 5c

PEPSODENT SALE!

PEPSODENT ANTISEPTIC $1.00 size only 79c

High-Polish TOOTH PASTE 50c size now 40c Special today . . 33c
Big new 25c size Special today . . 19c

High-Polish TOOTH POWDER 25c size 19c 50c size 39c

We Reserve the Right to Limit Quantities

10c
Size
URY'S 6c
Soap
S
GS Rx
7360 MANCHESTER Ave.—Next to Piggly Wiggly
710 OLIVE Between 7th and 8th
Y SALE
59c
IS
owder
Can
Remove Top
ry Special
29c
42c
alue
OIS 49c
ning
e size
27c
od Grade
TO JUICE
-Oz. Can
or 19c
For 15c
alue
NS
50c
DENT
OTH PASTE
Free Tumbler
26c
Full Pound
th Balls
or
TH FLAKES
ut 9c
luable!
20c Bottle
IVE OIL
Oz. 5c
ALE!
lish
H
ER
19c
39c
PEPSODENT

Editorial Page Daily Cartoon

EDITORIAL SECTION

ST. LOUIS POST-DISPATCH

Society Movies Markets Wants

PART THREE. ST. LOUIS, MONDAY, JUNE 15, 1936. PAGES 1—12C

ROOSEVELT BACK IN CAPITAL AFTER 4000-MILE TRIP

Visits Birthplace of Lincoln at Hodgenville, Ky., and Pays Tribute to Him in Statement.

CALLS FOR FAITH IN COMMON MAN

Dedicates George Rogers Clark Memorial at Vincennes With Talk on Religious Freedom.

By the Associated Press.

WASHINGTON, June 15. — President Roosevelt returned to the capital today, ending a 4000-mile speaking trip through the South and West that began last Monday night.

Arriving at Union Station 15 minutes ahead of schedule, the President found three Cabinet members waiting to meet him. They were Secretary of the Treasury Morgenthau; Attorney - General Cummings and Postmaster-General Farley.

Roosevelt went directly to the White House.

Talks in West Virginia.

The President made his last rear platform speech on the trip this morning at Martinsburg, W. Va., where he told a crowd of several hundred that from what he saw on his journey, the "whole country is a lot better off than a few years ago."

He added the Martinsburg region reminded him of his neighborhood on the Hudson. "There is only one kind of apple as good as the Dutchess County apple, and that's one of your apples," he said.

The President declared the Potomac Valley was "coming back into its own" and expressed the hope that within a few years a great parkway would be constructed from the National Capital through West Virginia, all the way to the Ohio River.

Roosevelt Visits Lincoln Cabin at Hodgenville, Ky.

By the Associated Press.

ABOARD ROOSEVELT TRAIN EN ROUTE TO WASHINGTON, June 15.—President Roosevelt, in a formal statement issued on his train after visiting Abraham Lincoln's birthplace at Hodgenville, Ky., late yesterday, urged a new pledge of "fidelity to the faith which Lincoln held in the common man."

A crowd gathered at Hodgenville looked on as the President visited the Lincoln log cabin and signed the guest book. He made no speech.

Arriving at Louisville yesterday afternoon on the way to Hodgenville, Mr. Roosevelt was greeted by a large group of Kentucky officials and politicians, who accompanied him to the Lincoln birthplace.

Gov. Chandler extended a "hearty welcome" to the President and said the presence of the large crowd at the station showed Kentucky "guaranteed not to neglect him next November."

The President's statement on his visit to Hodgenville follows:

"I have visited the cabin in which Abraham Lincoln was born. I have come here individually, as one of many millions of Americans whose lives have been influenced for the good by Abraham Lincoln.

"I live, temporarily, in the same house and the same rooms once occupied by him. The very window from which he gazed in the dark days is the same.

"But this cabin is even more personal than the scenes of his official life; for here was born and lived the child. Here is the promise, later to be so splendidly fulfilled.

"I have taken from this cabin a renewed confidence that the spirit of America is not dead, that men and means will be found to explore and conquer the problems of a new time with no less humanity and no less fortitude than his.

"Here we can renew our pledge of fidelity to the faith which Lincoln held in the common man—the faith so simply expressed when he said:

"'As I would not be a slave, so I would not be a master. This expresses my idea of democracy. Whatever differs from this, to the extent of the difference, is no democracy.'"

20,000 HEAR SPEECH AT VINCENNES, IND.

By the Associated Press.

VINCENNES, Ind., June 15. — President Roosevelt dedicated a granite memorial to George Rogers Clark, Revolutionary War hero, here yesterday.

The President took as his text Clark's pronouncement that all religions would be tolerated in America and the Ordinance of 1787, which declared religion, morality and knowledge to be "necessary to good government and the happiness of mankind. "He said:

"Today religion is still free within

Continued on Page 9, Column 1.

Britain's Singapore Naval Base, Greatest in World, Nearly Complete

Hidden Chain of Fortifications, With Anti-Aircraft and Sea Defenses, Cost $75,000,000—Secrecy Guarded.

By the Associated Press.

SINGAPORE, Straits Settlements, June 15.—The world's mightiest naval base here, Great Britain's $75,000,000 citadel in the East, is now receiving the final touches.

To the traveler coming to Singapore by steamer or train, nothing of this mighty fortress is visible. The visitor sees only innocent-looking islands robed in palm trees, great stretches of open water, fishing boats, Chinese junks, and an innocuous-looking shore line. Behind the palm trees, the rubber plantations, and the coast line, however, are a series of 18-inch guns, underground batteries, airplane bases, graving-docks and naval re-fitment stations, which naval experts say greatly surpass the formidable United States defensive works at Pearl Harbor, Honolulu.

The traveler is strictly forbidden to enter any part of the naval base. The approaches are guarded by Sikh troops.

In addition to the elaborate naval and military fortifications and equipment, the British are building enormous airdromes. Two have been completed and others are planned. Close to the naval base are the headquarters of the Royal Air Force in the Far East. Already there are two big squadrons of heavy bombing planes and one squadron of flying boats here. In time, several hundred pursuit and bombing machines, as well as long-distance cruising hydroplanes, will be stationed here.

Supplementing this formidable network of naval and air defenses are 5000 British troops of the famous Gordon Highlanders, the Middlesex Regiment and the Royal Inniskilling Fusileers. This force in time will be trebled. Today Singapore is the strongest fortified British colony in the world. Gibraltar and Malta fade out of the picture in comparison.

Great nests of modern anti-aircraft guns, that could keep up a steady fire which no intruding air force would be able to penetrate, the British say, have also been installed at strategic points.

Powerful steel nets have been laid in all the harbors to catch any submarines that may attempt to break the great cordon of defense. All approaches to the harbor will be mined. At night, powerful searchlights and secret listening-wireless stations will be employed to detect the approach of any enemy.

Periodically there is a spy scare in Singapore. As the base nears completion, the police declare, the number of foreign spies has increased and special "anti-spy squads" of police have been formed to guard against them. Every one of the 3500 mechanics and workmen engaged in the construction and operation of the naval base is kept under surveillance. Police say there have been numerous attempts to bribe some of these workmen into disclosing some of the details of the fortifications.

GERMAN KILLINGS LAID TO ROEHM'S AVENGERS

Followers of Murdered Captain Reported Engaged in Campaign of Terror.

By the Associated Press.

PARIS, June 15.—The Berlin correspondent of the newspaper Paris Soir says a campaign of murder and threats against high officials is being conducted in Germany by adherents of Capt. Ernst Roehm, the Storm Troop commander who was killed in the Nazi "blood purge" of June, 1934.

The dispatch reports formation of a "Roehm Ratchter" (avenge Roehm) organization which has sent warnings even to Reichsfuehrer Hitler.

The bodies of members of the Schutzstaffel (picked guards) and Storm Troops have been found in isolated spots with the initials "RR" scrawled on their chests.

Twenty thousand of Roehm's followers swore to avenge their leader's death, the correspondent asserts. The campaign has been directed principally at the Nazi troops, it is reported, because the high party officials are too well-guarded. The Schutzstaffel and Storm Troops took leading parts in the assassinations which were reported to be a result of Hitler's personal order. Roehm and others were accused of immorality.

Special precautions have been taken by the Government, the correspondent adds, to prevent an uprising on June 30, the anniversary of the death of Roehm.

Strict censorship has made it impossible to estimate the number of victims of the "RR" group, the newspaper says.

A spokesman for the Propaganda Ministry in Berlin has denied the existence of the "Roehm organization" and added "there never will be any." The source of the correspondent's dispatch, the spokesman said, was "a book called 'I Can No Longer Keep Still,' published in Switzerland by a German immigrant."

ALOISI OFFERS RESIGNATION

Italy's League Delegate Facilitates Foreign Office Changes.

By the Associated Press.

ROME, June 15.—Baron Pompeo Aloisi, who represented Italy as delegate to the League of Nations, presented his resignation to Premier Mussolini yesterday as chief functionary of the Foreign Office Mussolini thanked Aloisi for his services at Geneva and announced the Baron would continue to serve the Foreign Office.

Well informed sources characterized the change as a normal one, hinging upon the appointment of Count Galeazzo Ciano, Mussolini's son-in-law, as Minister of Foreign Affairs. They added it did not necessarily mean Alosi would relinquish his post as delegate to Geneva.

25 Reported Dead in Fire.

By the Associated Press.

HYDERABAD, India, June 15.—Twenty women and children are thought to have been killed after a fire in a motion picture theater yesterday. The victims were trapped in the balcony when the theater caught fire last night.

POPE PIUS NAMES TWO NEW CARDINALS

Mgrs. Giovanni Mercati and Eugenio Tisserant of Vatican Library Elevated.

By the Associated Press.

VATICAN CITY, June 15.—Pope Pius XI raised two old friends to the rank of Cardinal today in a secret consistory.

The two new princes of the church are Mgrs. Giovanni Mercati and Eugenio Tisserant.

The ceremonies were attended by 27 Cardinals, including Dennis Cardinal Dougherty of Philadelphia. Both of the new Cardinals were closely associated with Pius years before his election to the papacy. Mgr. Mercati came with him to Rome to work in the Vatican library. Mgr. Tisserant has been associated with the library for 30 years.

After the formal ritual in the closed consistory hall the Pope delivered an allocution to the Cardinals. Then the doors were opened. A delegation of heralds—consisting of a papal chamberlain, a master of ceremonies and an archivist—greeted the two new Cardinals and invited them to visit the Pope on Wednesday evening, when they will receive their red hats.

The Pope in his allocution said: "We invite the Catholic faithful to pray the Lord will permit us as long as life lasts to spend it in unceasing, fruitful work for the divine glory and good of the soul."

He congratulated Catholic Action organizations on their activities among laymen and said: "These signs, which in the midst of many adversities indicate divine assistance in the face of an increase in the church's enemies, are increasingly generous with their aid, their comforts and proofs of fidelity."

During the consistory the Pope formally proclaimed appointments of three American and two Canadian Bishops. They were Mgr. George L. Leech, Bishop of Harrisburg, Pa.; Mgr. Hugh L. Lamb, auxiliary Bishop to Cardinal Dougherty; Mgr. William Adrian, Nashville, Tenn.; Mgr. Francis Carrol, Calgary, Alta., and Mgr. Patrick Bray, St. John.

STRIKE IN CARACAS ENDS

Workers Back on Job at Capital; Walk Out in Venezuela Oil Field.

CARACAS, Venezuela, June 15.—A five-day general strike in Caracas ended today as workers returned to their jobs, but in the Maracaibo oil region workers walked out and other industries there shut down.

Both strikers and the Governmen reported victories in the negotiations, centering around labor's demands to repeal a law suppressing Leftist movements. The Government agreed to revise the statute, but declined to remove the legal section. Some of the clauses which drew special labor objections are to be removed. Three hundred alleged agitators remained in jail, charged with inciting disorder.

Prince Hurt in Auto Crash.

LUXEMBOURG, June 15.—Prince Felix of Bourbon-Parma, consort of the Grand Duchess of Luxembourg, was slightly hurt today when his automobile collided with another. His face was cut by flying glass.

CIVIL WAR THREAT IN CHINA SAID TO HAVE BEEN ENDED

Chiang Kai-shek Declares "Situation Is Improved" — Nanking Continues Military Precautions.

By the Associated Press.

SHANGHAI, June 15. — Reports that the Chinese crisis, which carried threats of civil war, is being peaceably settled were published by the vernacular press today.

Newspapers declared Generalissimo Chiang Kai-shek of the Nanking (Central) Government sent this message to Chinese business leaders here: "I believe the situation is much improved. While Nanking continues to profess peace, its military precautions continue."

The National Government was reported concentrating additional troops at Wuchang, gateway to Hunan Province, from Hupeh and Honan Provinces.

An additional division of Central troops was reported ordered to Changsha, in Hunan Province, from Ichang and Shasi in Hupeh Province.

Reports from Changsha, on which armies of the Canton Government were reported to have advanced, said Northern troop mobilizations continue in the region. These reports added there was no indication of impending hostilities.

Canton Plea to Nanking.

The Canton Government telegraphed the Government at Nanking urging that China as a whole take a stronger attitude toward Japanese activities in China.

This message, sent by Chen Chitang, Governor of Canton and military leader of Kwangtung Province, said, however, that forces of Cantonese were withdrawing from Hunan Province "for the present." Hunan, attached to the Nanking Government, borders on Kwangtung Province of the Canton Government.

National Government leaders interpreted the development as a strong indication that Kwangtung province was unwilling to continue its threat against Hunan province, which Nanking is answering with ever-increasing military concentrations in Fukien, Kiangsi and Hunan provinces.

U. S. Naval Activities.

The American gunboat Mindanao, flagship of the United States South China naval patrol, is at Canton. The U. S. S. Asheville, attached to the South China patrol, which has been in Shanghai for many weeks, left for Manila to be overhauled. She is likely to make a routine call at Hongkong.

This caused unconfirmed rumors here that increased American naval strength was headed for South China but naval officials here said the Asheville's departure was not due to Chinese affairs.

Report Says Canton Wants Financial Benefits From Nanking.

By the Associated Press.

CANTON, June 15.—Authoritative circles here indicated today that leaders of the armies of Kwangtung and Kwangsi provinces, which make up the canton territory, were holding firmly in check their troops which had started a march northward into Hunan.

This action by the southerners strengthened the opinion they were playing for a compromise with Nanking under which they would gain financial concessions.

Southwestern war lords have been quoted as saying their real aim is a campaign against Japan but this is not taken seriously in circles informed of the intricacies of South China politics. This anti-Japanese cry, these sources assert, is a blind behind which the southerners seek to improve their condition at the expense of Nanking.

COLLEGE HEAD ON NEW DEAL

Clifton D. Gray Says It Has Damaged the Nation's Soul.

LEWISTON, Me., June 15.—The "New Deal," President Clifton D. Gray of Bates College said in his baccalaureate sermon yesterday, has done damage to the nation's soul "which will take more than a generation to repair."

The task of paying for the administration's "orgy of spending," he said, would be easier than "restoring to the human spirit what it has lost—the necessity of individual effort and struggle, without which there can be neither self-respect nor self-development."

Hitler Reviews Fleet Secretly.

By the Associated Press.

COPENHAGEN, Denmark, June 15.—A secret visit by Adolf Hitler in his private yacht, "Crille," to review 40 units of the German fleet maneuvering off Skagen, Denmark's northernmost point, was disclosed today. The dictator, escorted by a torpedo boat arrived in semi-darkness at 8 o'clock last night and sped away half an hour later.

ONE WEEK ONLY!
Resurfacing and Finishing. Old Floors as Low as — — — 4c Ft.
Best Hardwood Floors, Constructed over old, per month — $10
REID FLOOR CO.
5117 Wells Ave. FO. 2520

MUSK-OX HERD SENT TO TINY ISLE TO HELP ESKIMOS

Expected to Provide Food and Wool to 500 Living on Bering Sea Island.

By the Associated Press.

FAIRBANKS, Alaska, June 15.—Twenty-seven highly contented musk-ox were singled out from the shaggy herd on the University of Alaska farm today to take up pioneer life on a little Bering Sea island 2000 miles away.

The beasts, which combine the characteristics of the sheep and ox, will move July 1 by railroad and Yukon River steamer to Nunivak Island off Southwestern Alaska.

Charles H. Rouse of the university, in charge of moving the musk-ox, hoped to build up a large herd on the island to provide food and wool for the 500 Eskimos living there. Five musk-ox, taken from the university herd a year ago for experimental purposes, flourished on Nunivak, he said.

The foundation of the university herd was brought here in 1930 from Greenland in the hope of restoring the species to Alaska, where they lived in great numbers before ruthless hunting virtually exterminated them.

MILLARD B. KITT, ASSOCIATE OF LATE THOMAS EDISON, DIES

Directed First Public Exhibition of Phonograph; Toured Country Recording Voices.

By the Associated Press.

NEW ROCHELLE, N. Y., June 15.—Millard B. Kitt, 67 years old, associate of Thomas Edison in the development of the phonograph, died of a heart attack Saturday nightt while visiting his brothher, Howard G. Kitt, in Jersey City, it was learned here yesterday.

A native of Canton, O., Mr. Kitt directed the first public exhibition of the phonograph in New York City working in the Edison laboratories. He toured the country recording voices of prominent persons.

Later he became interested in the development of electric elevators and automatic sprinklers. He was a member of the Edison Pioneers and one-time secretary of the National Automatic Sprinkler Association.

Dr. Schacht Visits Athens Bankers.

By the Associated Press.

ATHENS, June 15.—Dr. Hjalmar Schacht, German Minister of Economics, announced last night he had reached an agreement in principle with the Bank of Greece for the purchase of additional goods from Germany. He said he would leave for Sofia, Bulgaria, today.

"Prince of Paradoxes" Dead

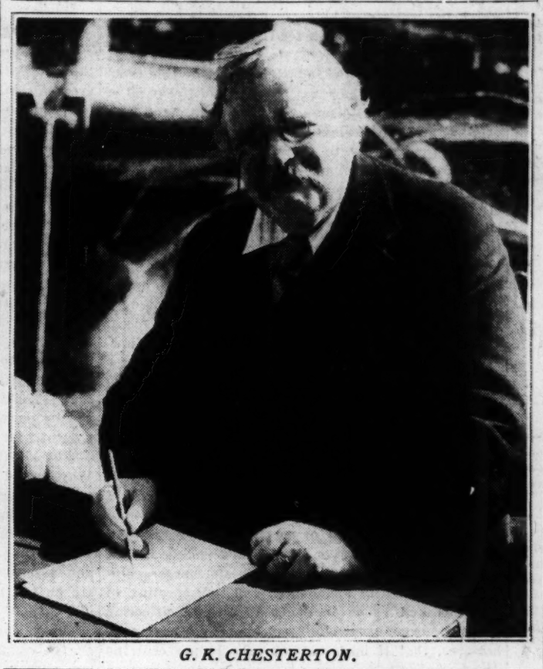

G. K. CHESTERTON.

SOCIALIST GOVERNMENT OF SWEDEN RESIGNS

King Gustaf Calls on Agrarian Party Leader to Form New Cabinet.

By the Associated Press.

STOCKHOLM, June 15.—King Gustaf entrusted to a farmer leader today the task of forming a new Government after the Socialist Government of Premier Per-Albin Hansson had resigned.

He called on Axel Pehrsson, Agrarian party head, to form a cabinet on as broad a parliamentary basis as possible.

The resignation followed rejection last week by the Riksdag (Parliament) of a Government bill to increase old age pensions to meet increased cost of living.

It was predicted that the new cabinet would be formed by the farmers and peoples parties to hold office until the September elections.

34 Chinese Fishermen Drowned.

HONGKONG, June 15.—Thirty-four fishermen drowned Saturday when a gale scattered a fleet of boats at sea, it was learned today. Eight large fishing junks foundered during the storm.

SPANIARDS RELEASE TWO HELD IN MONEY SMUGGLING INQUIRY

Mexican and American Freed; No Formal Charges Preferred.

By the Associated Press.

MADRID, June 15.—Francisco Quijano, Mexican assistant director of the Barcelona Branch of the International Banking Corporation, was released last night, after police had detained him for questioning in their investigation of currency smuggling in Spain. He was set at liberty by Judge Ruiz Lopez. Benjamin Fulgensi of Las Vegas, N. M., was released Saturday night. He was assistant director of the Madrid branch of the corporation, controlled by the National City Bank of New York.

No formal charges were preferred against either, and Government officials repeatedly stated the detention did not in any way affect the bank's reputation.

20 Hurt in Greek Strike Fight.

By the Associated Press.

ATHENS, June 15.—Twenty persons were wounded in a clash in the town of Eleusis yesterday between police and striking cement workers, who tried to prevent the unloading of company sloops.

G. K. CHESTERTON, BRITISH AUTHOR AND CRITIC, DIES

Succumbs to Heart Attack After Illness of Week at London Home—62 Years Old.

By the Associated Press.

BEACONSFIELD, England, June 15. — Gilbert K. Chesterton, British author and critic, died yesterday of heart disease, after a week's illness, in his home outside London. He was 62 years old.

Funeral services will be held Wednesday.

His last work, completed in April, was an autobiography describing the literary achievements of the "Prince of Paradoxes," a name by which he was often called.

Career of Chesterton; He Studied Art, but Turned to Literature.

THE career of Gilbert Keith Chesterton led him from art study to criticism which he later expanded to include varied forms—essays, poetry, detective stories and newspaper writing. His outspoken critcisms in addresses and writings frequently led to controversies.

For several years during the early part of his career, Mr. Chesterton was somewhat of a puzzle in the field of English literature, but with his admirers constantly growing in numbers and his work better understood, he eventually came to be known in England as the most lovable and boyish character among British authors.

His own idea of himself was that he was born to attain fame as an artist. He made a determined effort to reach that goal by leaving St. Paul's school, where he studied as a youth, to attend the art classes at the Slade School, London. After filling the role of art critic for "The Bookman" for a time he discovered that his natural bent was toward literature and he again changed his course to devote himself to cultivating that means of expression, both in verse and prose.

Having done occasional reviewing and had some experience in a publisher's office, Mr. Chesterton in 1900 produced a volume of clever poems under the title, "The Wild Knight." It was about that time he definitely took to journalism as a

Continued on Page 3, Column 2.

"Show Me BETTER WORK and I'll Return Your Money"

Diamond Says

Fine work at Low Prices for all St. Louis. That's why my business grows bigger every day. People try my service, find it better, and tell their friends. Now I'm bringing my message to you.

Here Are My Prices
MAN'S SUIT
PLAIN DRESS
except velvet or boucle
WOMAN'S COAT
except velvet or all fur
EVERY ARTICLE CLEANED BY THE MOST THOROUGH METHOD KNOWN

49¢ CLEANED EACH

FREE DELIVERY

DIAMOND CLEANERS

GR. 4900
2000 SO. KINGSHIGHWAY

Delivery Only Within St. Louis City Limits

ST. LOUIS POST-DISPATCH

Founded by JOSEPH PULITZER
December 12, 1878
Published by
The Pulitzer Publishing Company
Twelfth Boulevard and Olive Street

THE POST-DISPATCH PLATFORM

I know that my retirement will make no difference in its cardinal principles; that it will always fight for progress and reform, never tolerate injustice or corruption, always fight demagogues of all parties, never belong to any party, always oppose privileged classes and public plunderers, never lack sympathy with the poor, always remain devoted to the public welfare; never be satisfied with merely printing news; always be drastically independent; never be afraid to attack wrong, whether by predatory plutocracy or predatory poverty.

JOSEPH PULITZER.

April 10, 1907.

LETTERS FROM THE PEOPLE

Finish the New Parkway.

To the Editor of the Post-Dispatch:

DEVELOPMENT of River des Peres Parkway is proving fully as attractive as it was expected to be when conceived by the City Plan Commission 19 years ago. A pleasant, winding, open space is being established in a comparatively new district.

Completion of the undertaking, on which more than $800,000 has been spent already, is problematical. Much depends on the continuation of the WPA, which has furnished the labor for the grading and planting and provided thousands of trees and shrubs. What the WPA has accomplished there is one of the happier chapters of the work-relief movement. If this aid expires, as it may, the city should endeavor to carry on the improvement itself. Too many public projects here have remained unfinished for years, through civic inertia.

It will be a mistake if the Rock Creek branch of the parkway is not developed, too, in order to give a direct connection to Christy Park, which is a similar winding driveway. Eventually, it is to be hoped, stretches of State highway on the south and city boulevard on the north may be built to furnish better access to the parkway. A notable public asset is in the making, and by energy and forethought, it can be carried out thoroughly and satisfactorily.

CITIZEN.

Objects To a Cartoon.

To the Editor of the Post-Dispatch:

I DID not think that the Post-Dispatch, which I have always thought fair toward the mass of the people, would descend to publishing a cartoon such as appeared in your issue of May 31, which classed the Townsend movement with fake lottery promoters.

C. F. KASTENHUBER.

The Barefoot Boy.

To the Editor of the Post-Dispatch:

IT'S a terrible mistake to let a child go barefoot. As sure as shooting, he will have flat feet, and flat feet are a Pandora's Box stuffed with dire consequences, such as round shoulders, narrow chest, curved spine, poke neck, swayback and potbelly. So says the eminent child specialist, Dr. Charles Gilmore Kerley, who goes on to remark that "some of the most intelligent mothers let their children run barefoot," in the mistaken notion that it is a "sturdy, healthful, back-to-nature habit."

Dr. Kerley was born in 1863. At that time, young America was mostly going barefoot, for economic rather than hygienic reasons. Did that generation limp through life the sallow, ill-favored, semi-invalids of the doctor's canvass? And the succeeding generations in the small towns and the country have pretty largely known the freedom of bare feet, with or without maternal acquiescence, and they have managed, all things considered, to maintain a reasonably good pace.

Most men, looking back on a distant boyhood, recall the ecstasy of the first barefoot adventure which returning spring invited. They remember, too, of course, the stubbed toe and the stone bruise which was a warrior's wound to boast of. They remember well the derision poured on the "little sissies" that obediently bore the shackles of shoes and stockings which a whole golden, insurgent world was tempting them to kick riotously off.

Does the sad heritage of fallen arches, with all the attendant evils enumerated by Dr. Kerley, mock their reminiscences? I doubt it.

READER.

"Flight Strips" Along Highways.

To the Editor of the Post-Dispatch:

IN CONNECTION with current discussions of safety in air transportation, a proposal for "flight strips" along state highways, as auxiliary landing places for airplanes, is of considerable interest.

These strips would be part of the state road property, each consisting of a flat area 200 to 800 feet wide and 1800 to 5000 feet long, situated on public property adjacent to a highway, with intervals of 15 to 50 miles between strips.

Committees of the National Association of State Aviation Officials and the American Association of State Highway Officials have undertaken promotion of this idea; details have been described to a Senate investigating committee.

It has been maintained that the flight strips should be laid out and maintained by the soil experts of the various state highway departments, using highway funds, and that they should not be classified as airports, emergency landing fields or air parks. Roads, of course, would be placed on one side of the strips, not through the centers.

Not only commercial transportation, but military needs, have been considered in the proposal. The Senate committee was told: "The length of the flight strip is important, depending on the altitude and location. It is often far better to obtain one flight strip 5000 feet long every 50 miles, which will accommodate the heaviest transport plane or a heavy air force bomber, than to have a great many small strips for the light airplane." Additional advantages in time of military emergency were pointed out.

A few such flight strips have been developed in Michigan and Florida.

P. D. X.

COPING WITH INDUSTRIAL EVOLUTION.

One of the great problems before industry, one that affects the economic structure of the entire country, is what to do about the human victims of economic evolution. All discussions of proposals to curb the machine hinge on this issue. Industry may take on greater efficiency by introduction of new machines, by mergers and by use of new processes, but what of the men who are thrown out of work by such innovations? If the mass buying power on which the welfare of industry depends is to be kept alive, then some provision for the dispossessed worker must be made.

Prominent among the industries beset by this problem is the railroad business. Mergers of lines and of facilities, designed to save large amounts, have been proposed. Labor raises the question of the railroads' responsibility to the workers who would be thrown out of employment as a result.

A tentative solution of the national problem, so far as it concerns railway labor, has been reached in an agreement, effective this week, between the major lines and the 20 standard railway unions. By an arrangement for dismissal pay and demotion pay, up to 1,000,000 workers are provided for by the agreement. This pact is to run for five years. Based on length of service, workers dismissed because of mergers or other "rationalization" would receive allowances ranging up to 60 per cent of their wages for a period up to five years. Those demoted because of such arrangements would receive their original wages for five years, or until promotions restore the previous scale.

Other arrangements include payment by the companies for moving expenses, loss on leases or sale of homes and similar costs arising from transfers made necessary by mergers.

These provisions may or may not be necessary immediately, depending on the future course of the railroad business. Talk of large-scale mergers now has been virtually abandoned, and only pooling of facilities and shops is under discussion, affecting possibly 150,000 men. Railroad executives have said, however, that if business improves 10 per cent, no dismissals will be made necessary by the proposed changes. In this connection, the reduction of passenger fares to a 2-cent basis may be expected to play a part. If the experience of Western and Southern lines with a lower rate is duplicated by the Eastern roads, which now have adopted it by order of the ICC, an even greater increase in revenue than 10 per cent is likely.

As a result of the railroad agreement, it is expected that the Wheeler-Crosser bill now pending before Congress, designed to make such an arrangement compulsory by law, will be dropped. It is preferable, of course, that such reforms be made by negotiation between the parties affected, rather than by the intervention of government. In few other industries does labor have the bargaining power that it possesses in the railroad field, but it is to the interest of the employers themselves to make provisions for workers no longer needed because of industrial evolution.

The process of change in industry cannot be one-sided if a sound and healthful economy is to be developed. If only the employer benefits by industrial developments, his market ultimately will be destroyed, for, as has often been pointed out, the machine is a producer alone, not a consumer, while the worker discharges both functions. The railroad agreement is designed to ease the damage done to consuming power by the introduction of labor-saving processes. It is only by working along this line that the menace of technological unemployment to the country's economic structure can be averted.

MAKE MANCHESTER AVENUE SAFE.

While traffic safety campaigns wax and wane and city officials plead for observance of driving regulations, accidents continue to be an all-too-frequent occurrence on heavily traveled, dimly lighted Manchester avenue, between Kingshighway and the city limits. For the greater part of this two-and-a-half-mile stretch, street car tracks run along the south side of the roadway, with the result that there are four lanes of traffic, moving alternately in opposite directions. At night, the only light is from widely scattered gas lamps, relics of the last century, while almost every other street in the city is lighted by high-powered electric lamps.

Manchester avenue is the truck route for U. S. highway No. 50 and it is also the most direct connection between the downtown district and the suburbs of Maplewood, Webster Groves and Kirkwood. Since the cobblestones north of the street car tracks were surfaced with asphalt, two years ago, traffic has multiplied and the street now carries probably as many vehicles as any of the major east-west arteries, particularly in rush hours.

Last year 72 accidents occurred on Manchester, between Kingshighway and the city limits, with street cars figuring in 11 of them. Four persons were killed and a total of 47 injured, including 10 pedestrians. Ordinary regard for the safety of its citizens demands that the city administration take immediate action toward eliminating the serious traffic hazards along this street.

THE G. O. P.'S FIELD MARSHAL.

The new chairman of the Republican National Committee, John Hamilton, has red hair and blue eyes, the traditional Nordic color-scheme extolled in the volumes of Lothrop Stoddard and Madison Grant. Of such were Julius Caesar, and the Greeks of the Golden Age, and before them the Cro-Magnons, greatest of all the prehistoric peoples, according to the induction of the imaginative biologists. Among our own immortals, the Founding Fathers, were many red heads, none redder than the fiery poll of Thomas Jefferson.

It is, of course, a red-headed man's job that Mr. Hamilton has taken on. On the available evidence, he will do it about as well as it can be done. He made a fine impression at Cleveland as director of Gov. Landon's fortunes, not only in the result, which was a perfect score, but in those inquisitional contacts with the press. He broke into the error column with his superfluously long nominating speech that exhausted his radio audience and might, we should think, have turned the convention to another, to anyone else, if the anyone-elses had not all been eliminated.

As strategist and tactician on the national electoral front, he is yet to be tested. That he meets a shrewd, daring and experienced antagonist in the Democratic generalissimo, James A. Farley, none will gainsay. "It was you who did it," exuberantly attested Mr. Roosevelt as the election returns in November, '32, verified the "revolution at the polls" predicted in the candidate's St. Louis speech and on other occasions.

In the war to be fought this year, Mr. Farley will be defending the citadel, a situation which has imponderable difficulties. And it is the imponderables, so Bismarck thought, that frequently determine the issue. Yet Mr. Farley has ever by his side the incomparable Michelson's typewriter, which is equivalent to a division, yes, a full-fledged army.

Lay on, MacDuff!

PROGRAM FOR ST. LOUIS COUNTY.

County Judge Tighe—who is running for re-election—has drawn up as his platform an admirable program for St. Louis County. If it were put into effect, many of the county's vexing problems would be solved even without a modernization of its governmental structure.

Judge Tighe goes into a good many subjects. He reiterates his well-known attitude toward the administration of the County Hospital. He repeats his recommendations that the school loan trust funds be put in proper shape. He discusses the fine work of the citizens' committee—a committee of outstanding citizens who have labored untiringly at the job of improving conditions.

But the most impressive part of Judge Tighe's platform is in connection with county finances. As usual, the county is broke. It has a hangover deficit—accumulated over a period of 15 years—of more than $750,000. In Judge Tighe's opinion, the borrowing power of the county will be exhausted by the first of next month.

Why should so rich a county be habitually broke? Why should it have to go hat in hand to the bankers for funds? Why should it have to issue tax-anticipation warrants and pay interest on them?

It shouldn't.

More than $3,000,000 in delinquent real estate taxes and $880,000 in delinquent personal property taxes are on the books, with no determined effort to collect them.

Through failure to appoint an Excise Commissioner, the county is permitting hundreds of taverns to run without licenses, thus depriving itself of about $30,000 in badly needed revenue.

For lack of a uniform bookkeeping and accounting system, which would itself save thousands of dollars, county finances are so hopelessly muddled it would take an Einstein to figure them out.

These are some of the things that are wrong with county finances. They could be cured by intelligent, alert administration.

They are not being cured because the county is being run by incompetents and by self-seeking politicians.

Judge Tighe has done his best as County Judge, but he has been constantly hampered by his non-co-operating colleagues.

He deserves credit for his progressive, business-like platform.

THEY PLOWED AND SOWED.

In any assignment of credit for the enactment of a permanent registration law in Illinois, the League of Women Voters of Illinois is entitled to a large share.

It may have been the Horner forces, supported by many Republicans, which outvoted the Kelly-Nash controlled legislators from Chicago recently to put over the law. It was the League of Women Voters which plowed the ground and sowed the seed. The League took up the cause of permanent registration before either party did. Session after session, it presented the measure as an obvious reform, ministering to the convenience of voters, saving money and standing as a protection against election stealing.

Here in Missouri, the League of Women Voters is performing the same service. When Missouri follows the example of Illinois, the members of this organization will deserve a large bouquet.

IN THE AMERICAN TRADITION.

For more than two years, one Robert E. Edmondson has been issuing from New York a series of fantastic pamphlets containing bitter attacks upon various persons in public life. He has devoted himself assiduously to cultivation of the well-worn myth about a "Jewish conspiracy" to gain control of all governments, industries, banks, the press, etc. Few citizens paid much attention to Edmondson's bizarre blasts, but at last he has been called to account. After a summons charging criminal libel issued by Mayor LaGuardia, one of the persons he has assailed, Edmondson has been indicted by the New York County grand jury.

The action against this disturber is being conducted in the traditional American fashion. No effort is made to suppress the man's writings, but he is to be held accountable for what he published. Mr. LaGuardia summed it up comprehensively in his letter to the District Attorney:

> The right of free speech is based on the recognition that those who indulge in it or claim it as a right must be prepared to be held responsible for their utterances or their writings if they transgress. The remedy is not by suppression or curtailment of speech or writing, but by invoking the law of criminal libel if the statement is not truthful or the motive lawful.

Under the American system, we do not shut up the critics, but hold them responsible for their allegations. As long as we have libel laws, there is no excuse for curbing free speech or free press. It is a better method than the Fascist plan of silencing dissenters and clapping them into concentration camps.

CALL FOR VOLUNTEERS.

Curtailment of public relief has thrown additional burdens upon the private agencies represented in the Community Council and has rendered even more difficult the position of their depleted staffs.

This condition gives emphasis to the need for additional workers voiced at the recent annual meeting of the council's department of volunteer service. During the past year, 575 persons, according to the records of the department, have devoted time weekly to giving such assistance to their fellow citizens in the diverse fields of case work, health and hospital service, recreational and clerical work and motor transportation. But the aid rendered, although greater than ever before, still falls short of filling the increasing requests coming from agencies.

Response to the department's plea will ease the load of the regular social workers, which must at times be almost intolerable, and will bring closer to the mind of the community a need too often viewed at second hand.

If it were not for the du Pont contributions, Jouett Shouse's Liberty League would probably be on relief.

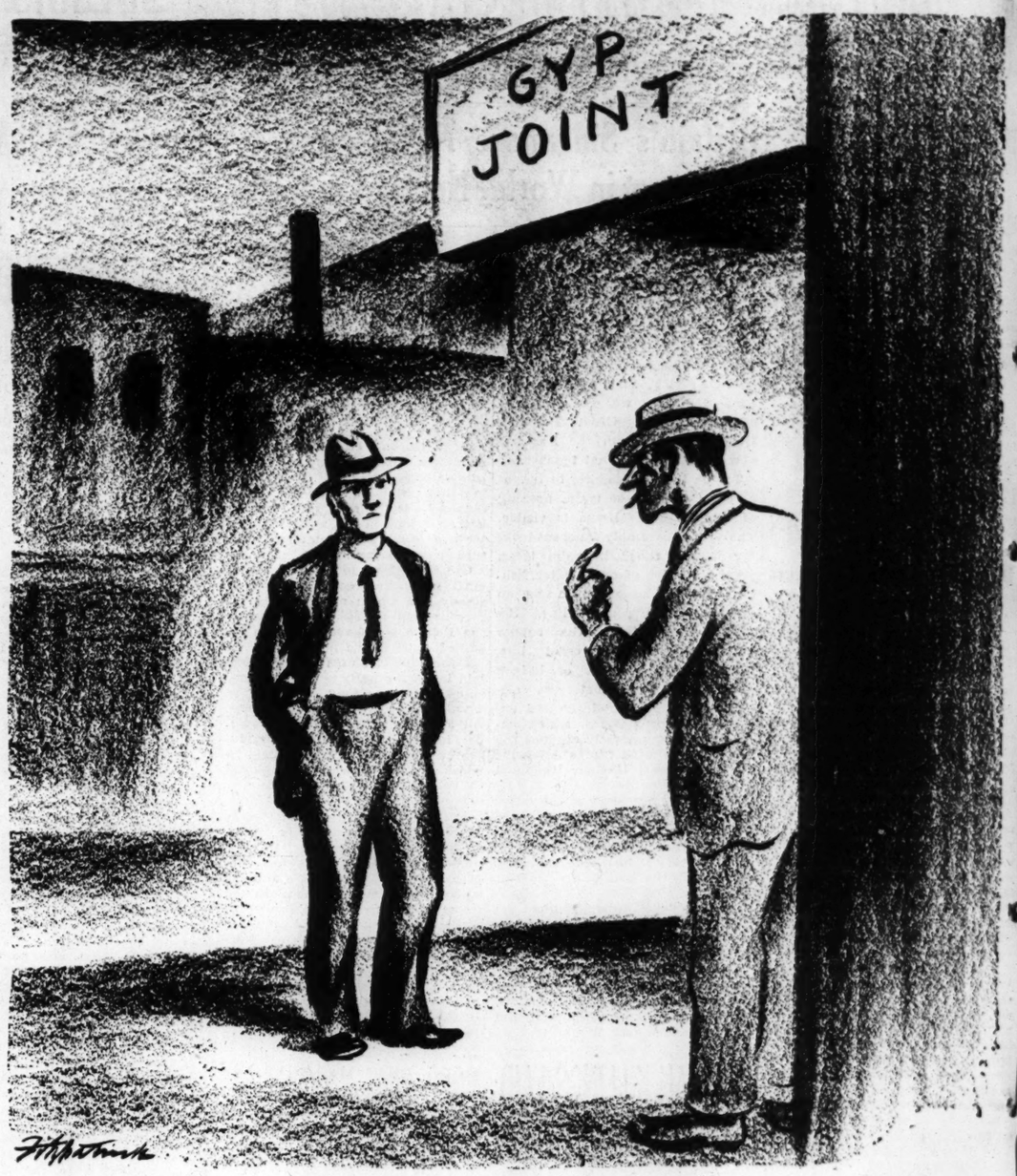

"WANTA DOUBLE YER BONUS, BUDDY?"

How Italy Conquered Ethiopia

On basis of facts that have just been disclosed, British writer throws new light on war in Africa; asserts surprising fact is that it lasted so long, for Ethiopians proved poor fighters and were demoralized early in conflict; calls Italian soldiers timid, and declares they won by means of engineering skill, bribery and propaganda.

"Diplomatic Correspondent" in the Manchester Guardian.

THE speed with which the Italians defeated and destroyed the Ethiopian armies has caused widespread astonishment, because there have been widespread misapprehensions with regard to the true character of the war. The war was far off in any case, the "front," in so far as anything so loose and irregular could be called a "front," was in tribal country, with the most primitive communications, so that war news was slow in coming and unreliable when it came. The Italian communiques were not particularly truthful; the Ethiopian communiques were fantastic.

Many facts that were not generally known during the war itself have now come to light. In the light of the facts that are now available, it is surprising, not that the war was so short, but that it lasted so long.

The Ethiopian commanders rarely knew where the Italian army was until they were actually attacked. The Ethiopian commissariat was so rudimentary that big concentrations of troops were rarely possible, and even when they were achieved, they could not be maintained for any length of time.

The Ethiopians "lived on the land" for the most part, and were constantly compelled to shift their quarters, regardless of strategic needs, for lack of food. They had no conception of regular campaigning, but were used to short wars, ending in a single battle. The death of their commander was often the signal for a general dispersion. The overwhelming pride and ignorance of these commanders, when they were not bought by the Italians, was almost incredible.

* * *

The ordinary Ethiopian soldier showed little individual courage or initiative. He was audacious in mass attacks, though easily demoralized by unfamiliar weapons.

The Italians observed extreme caution throughout the campaign; like everybody else, they greatly overrated the Ethiopians. Indeed, it is doubtful whether at first they really contemplated the conquest of all Ethiopia, but that conquest was accomplished easily and swiftly when it became evident that there would no longer be any resistance worth speaking of.

The Ethiopians showed signs of extreme discouragement in the first few weeks of the war. They very soon began to quarrel amongst themselves. Faulty co-operation or none at all or even violent differences and rivalries were common from the beginning among the chieftains.

It is still widely believed that the Ethiopian is a game hunter and therefore an accurate marksman. The truth is that even among those who had modern rifles, few were good shots, for their ammunition was so scarce that their practice had been wholly inadequate. The marksmanship of the Italians was far superior.

It is generally supposed that the Ethiopians relied on guerrilla tactics and on surprise assaults. It was the Italians, or rather their "Askaris" (native troops), who used these methods, and with great success, especially in the Ogaden.

Demoralization was evident among the Ethiopians soon after the first month of the war. Yet the population as a whole, except in Addis Ababa, showed complete indifference to the war and to the fate of their country (of which few had any conception as being theirs) until the actual fighting approached.

Several small Italian tanks that had broken down were captured by the Ethiopians and were, with great difficulty, transported to the rear, where, instead of stimulating warlike emotion, they spread discouragement, for the Ethiopians at the mere sight of them realized the impossibility of fighting against such monsters. The Ethiopians feared Italian lorries carrying machine guns even more than they feared the tanks, because the lorries were much faster.

* * *

As a rule, the Italians actually engaged in a definite action were very few, and except for an occasional daring exploit, the Ethiopians constantly showed the most surprising inactivity. The Italians at first showed extreme hesitation and caution, and thereby lost many opportunities of gaining important strategic advantages.

Ras Desta's army was completely routed in January. There was growing demoralization even in the sovereign's army. The "little rains" that were expected to help the Ethiopians and impede the Italians had the opposite effect. The rains, by obliterating the roads and tracks, made it even more difficult than it had been for the Ethiopians to distribute rations and ammunition. The more solid roads constructed by the Italians were affected very little by the rain.

In February or March, the Ethiopians adopted guerrilla tactics in the South, and the Italians began to encounter something that resembled serious warfare. The Italians were extremely anxious for their outposts, which were usually withdrawn to the second line of defense at nightfall.

Mussolini was right in regarding De Bono's tactics as over-cautious. Badoglio showed more energy. He also showed considerable psychological insight. He would, in the North, conduct short and sharp offensives with heavy armament against the principal Ethiopian chieftains one after another, destroying their prestige and authority and hastening general demoralization.

The Ethiopians were wholly unable to hold even those natural defensive positions that were generally regarded as impregnable. They did attempt a few daring mass offensives and several times inflicted heavy losses on the Italians, but their own losses were incomparably heavier. In their advance on Gondar, the Italians met no resistance at all.

* * *

The rapidity of the Italian advance during the last months of the war was largely the result of wholesale desertions on the part of the Ethiopians. Great numbers of the Ethiopians simply returned to their homes. About half the men commanded by Ras Kassa and Ras Seyoum deserted. Ras Nasibu in the South seems to have been left with no more than 3000 or 4000 men, although Gen. Graziani showed extreme inactivity.

The use of poison gas and aerial bombs by the Italians also hastened the demoralization, but did not have a decisive influence on the war. Italian bribery and propaganda that had begun long before the war was very effective. Wahib Pasha, the Turkish military adviser of the Ethiopians, has stated that Ethiopia was not conquered by gas and bombs but by Italian bribery and propaganda, among the chieftains, and by internal revolution. Many Ethiopians were armed by the Italians and fought on their side.

The Emperor must have known from the beginning, or at least after the first month of war, that his armies were doomed to defeat. It is evident that his only hope was in sanctions, but it is equally evident that economic and financial sanctions could have been effective only after a long time, a year at the very least. Sanctions induced the Italians to use gas and aerial bombs in an effort to end the war more quickly, for the sooner they could end the war, the sooner were they likely to get rid of sanctions.

It cannot be said that the Italian armies were put to any convincing test. The Italians have always been great engineers, and in Ethiopia they performed a very considerable engineering feat. But as soldiers, they showed great timidity. There was much mismanagement and immense corruption and profiteering on the Italian side, especially at the bases. There is no evidence to show that the pre-Fascist Italian army has been transformed into a more efficient war machine by Mussolini.

Stunts—and the Court

From the Washington Daily News.

WE believe the thinking of a lot of people on the matter of the Supreme Court vs. Congress runs pretty directly to the personal comparison—much of the strength of the court being due to Congress itself.

To put it another way, it would be easier to do something about curbing the power of the nine old men if it were not for the Zionchecks. Because, after all, when the average man is faced with the question of where he would desire that ultimate authority be reposed, he is likely to reason somewhat as follows: "Until Charles Evans Hughes takes off his shoes and wades in the Rockefeller Center pool or throws his landlady through the door, my affections will lean toward the judiciary."

The paucity of antics that characterizes the conduct of the higher tribunal, as contrasted with the wealth thereof which appears in the legislative branch, is undoubtedly a great asset, in terms of public standing, for the court.

We have yet to hear of Brandeis casting aside the black robe in favor of silk pajamas for the purpose of conducting official business, nor have we a record of his bursting forth with an obiter dictum on the subject of pot likker.

To our knowledge, Cardozo never once has garbed himself in overalls, as did Senator Magnus Johnson, to show that he was of, by and for the people.

Justice Butler has not, by the wearing of robin-red vests, sought to rival a Cole Blease, nor has Roberts arrayed himself in a 10-gallon hat to impress the populace, as did Tom Heflin.

Conspicuously absent in the public appearances of Justice Stone has been anything in the Gassaway mode of boots and spurs; McReynolds has never fried an egg on the Capitol steps, nor has there ever been invented a Van Devanter zipper or a Sutherland stinger to be added to the Federal Bartenders' Guide.

So, as we say, to the man in the street, when he comes to choose, the court has the edge.

Mark Twain said dignity was no more a sign of mental strength than a shirt bosom was of a shirt—but it certainly counts with the voters. And the prestige of Congress can be strengthened in exact ratio as Representatives and Senators cut down on stunt statesmanship.

MARC KLAW, 78, DIES; THEATRICAL PRODUCER

Former Partner of Erlanger and Frohman Organized Chaotic Booking Field.

By the Associated Press.

NEW YORK, June 15.—Marc Klaw, former partner in the famous theatrical firm, Klaw and Erlanger, died yesterday at his home in Sussex, England, it was learned here today. He was 78. Death followed a heart attack and a day's illness.

As theatrical booking agents, Klaw and A. L. Erlanger, who died in 1930, brought Sir Johnston Forbes-Robertson to this country, and booked Fanny Davenport, Grace George, and the Augustin Daly company, headed by Ada Rehan and John Drew. Gadski was among the singers they sent on tour.

Extending their activities to production, they staged "Ben Hur," which became a great road show; "The Merry Widow," "The Pink Lady," and "Forty-five Minutes From Broadway."

The firm organized the chaotic booking field. In 1896 the partners formed the famous booking syndicate, with which Charles Frohman was associated.

Then the Shuberts came to New York, and a bitter fight began. Finally Klaw and Erlanger had to share the field with the Shuberts. The partnership was dissolved in 1919.

Klaw was born in Paducah, Ky., in 1858. He started to be a lawyer, and was practicing in Louisville in 1881 when Gus Frohman, brother of Charles and Daniel, gave him a case that focused his attention on the theater. It concerned a suit for pirates who were producing a play without paying royalties.

Klaw moved to England seven years ago. He is survived by his widow, the former Blanche Harris, an Englishwoman, whom he married at 67; and two sons of his first marriage, Joseph Klaw of New York and Alonzo Klaw of Croton Falls, N. Y.

His first wife was the former Antoinette M. Morris of Boston, who died several years ago.

INTERNATIONAL MORALITY LOW, HULL TELLS STUDENTS

Good Faith Must Triumph, He Says, if World Is to Avoid Another Cataclysm.

By the Associated Press.

PROVIDENCE, R. I., June 15.—Secretary of State Cordell Hull told Brown University graduates today the World War and its aftermath "have reduced the standards of international morality to a low level."

"The predatory instinct of national aggrandizement is again rampant and has already set armies marching in some parts of the earth," Hull said. "Solemn international agreements are being violated with a light heart. Apprehension, suspicion and confusion rule the political relations among most nations . . . In nearly every domain of life, hostility prevails over friendliness, and distrust over confidence and good faith.

"If the world is not to be plunged into another cataclysm, friendliness and confidence, fair dealing and good faith must triumph once more, in the relations among nations, over hostility and distrust and suspicion and greed. This cannot come to pass unless the spirit underlying national policies undergoes a rebirth—unless individuals within nations, through their personal conduct, through their influence upon others, through their exercise of responsible citizenship, devote themselves to the cause of such rebirth. For, in the final analysis, no nation is better than the individuals who compose it."

Hull received the honorary degree of Doctor of Laws.

ARKANSAS STATE CENTENNIAL

Cities and Towns in Holiday Attire; Colorful Parade at Capital.

By the Associated Press.

LITTLE ROCK, Ark., June 15.—Arkansas, once the link between the traditional Old South and the rough and ready West, reached its 100th year of statehood today.

The centennial of that June 15 on which President Andrew Jackson signed the act of Congress admitting the territory into the Union, found this State in holiday attire. In the streets of Little Rock, descendants of Arkansas' "first families" led a colorful parade. In other cities, groups continued a round of pageants, dedications and other fetes.

By the Associated Press.

LITTLE ROCK, Ark., June 15.—Arkansas centennial stamps went on sale here today in commemoration of the State's admittance to the Union 100 years ago. The first sheet was sent to President Roosevelt.

Mass Opens Hospital Association.

By the Associated Press.

BALTIMORE, June 15. — A Pontifical Mass, celebrated by Archbishop Michael J. Curley, opened the twenty-first annual convention of the Catholic Hospital Association of the United States and Canada today. The 2000 delegates include about 800 nuns, some from points in the Aractic Circle. A series of exhibits at the Fifth Regiment Armory marked the opening session. The Rev. Alphonse M. Schwitalla, S. J., dean of the School of Medicine of St. Louis University and president of the association, presided at the formal opening of the exhibits.

Bridal Pair Leaving Church

—By a Post-Dispatch Staff Photographer.

MR. AND MRS. ADELBERT AYARS FRANCIS leaving the Union Avenue Christian Church, where their marriage took place Friday night. Mrs. Francis was Miss Allan Francis Shaw, daughter of Mrs. Myrtle K. Shaw, 444 South Hanley road.

G. K. CHESTERTON, BRITISH AUTHOR AND CRITIC, DIES

Continued From Page One.

career and became a regular contributor of signed articles to the liberal journals, "The Speaker," and "The Daily News."

Wide Range of Literary Mediums.

From the first Chesterton established himself as a writer with a distinct personality—combative, unconventional and dogmatic—with the result that his writings were much sought and were published in some 15 London newspapers and magazines. In addition to his original style, he attracted further attention by his versatility, his work ranging from fiction to fugitive verse and from artistic criticism to discussions of ethics and religion. His reputation was further enhanced by the republication of much of his work in a series of volumes.

The interest excited by his work and views was indicated by an analysis of them in an anonymous volume, "G. K. Chesterton: a Criticism," published in 1908.

Mr. Chesterton was born at Kensington, London, May 29, 1874. In 1901 he married Miss Francis Blogg. They made their home at Beaconsfield, a London suburb.

During his life as a jouranlist Chesterton found time for longer works which early established his more serious literary reputation. Among these were "Orthodoxy," "All Things Considered," "The Ballad of the White Horse" and "The Napoleon of Notting Hill." Later come two volumes of detective stories, "The Innocence of Father Brown" and "The Wisdom of Father Brown." These were followed by what has been called the funniest of his works, "The Ball and the Cross."

In 1926 he established his own periodical, "G. K.'s Weekly," to deal with contemporary literary and political affairs.

In all his fiction, in the opinion of critics, he permitted his imagination to run riot. His works, they have pointed out, are tinctured with love of paradox, his boyish joy in saying something incongruous. On this point one critic wrote: "His topsy-turvey paradoxes are an attempt to restore the world to its traditional sanity. His is the prose of a fighter; his poetry is also full of the rhetoric of battle." Another of his critics characterized Mr. Chesterton as the "prince of paradoxes," but the author disclaimed that literary honor, if it may be called that.

Visited U. S. Several Times.

The author visited the United States several times. Certain aspects of American life, particularly prohibition, drew barbed shafts from him.

After his last visit to the United States, in 1931, he called New York "terrifying" and said:

"I've been in Tennessee, where, if a man insults you, you are expected to shoot him with a gun or you're not considered a gentleman. Call it barbarism or chivalry, it's the feudal spirit full of feud.

"From one end to the other of this magnificent civilization there is no such thing as a village. When you enter a little town it is simply an eyesore to anybody of European tradition or instincts. The first things met are yellow tin advertisements, tin buildings with frameworks of lead and glass and tin shops, and then, thank God, you are out of town."

His collections of essays and fiction have had wide circulation in the United States and his detective stories appeared serially in American magazines.

In 1922 Mr. Chesterton became converted to the Roman Catholic faith partly through the influence of his most intimate friend, Hilaire Belloc, and afterwards wrote vigorously on religious topics upholding his adopted church. Four years later his wife also became a communicant of the Catholic Church.

He was a member of the Royal Society of Literature and received an honorary degree of doctor of laws from Edinburg University.

EARL BEATTY ENGAGED

Late Admiral's Son to Wed Mrs. Dorothy Power Sands.

By the Associated Press.

LONDON, June 15.—The engagement of Earl Beatty, eldest son of the late Admiral, and Mrs. Dorothy Power Sands, younger daughter of Mr. and Mrs. T. F. Power of Virginia, was announced yesterday.

Admiral Beatty died March 10, and Viscount Borodale succeeded to his father's title. His mother, Ethel Field Beatty, daughter of Marshall Field of Chicago, died July 17, 1932. Her son inherited $1,000,000 upon her death.

MME. SCHUMANN HEINK IS 75

Children and Grandchildren With Singer on Her Birthday.

By the Associated Press.

HOLLYWOOD, Cal., June 15.—Mme. Schumann-Heink, famous contralto, celebrated her seventy-fifth birthday yesterday, with her sons and daughters and their children about her.

"I pray the good God to give me four or five more years, and with that I will be satisfied," she said recently. "It is long enough to do a little bit of good, anyway." A small part in a movie last year brought her a contract. A large studio is now preparing a story for her.

SENATOR'S DAUGHTER WEDS

Beatrice Burke Bride of Louis C. Bean of Washington.

By the Associated Press.

ROCKTON, Ill., June 15.—Beatrice Burke, daughter of United States Senator and Mrs. Edward R. Burke of Omaha, Neb., and Louis C. Bean of Washington, D. C., and Waynesboro, Va., were married here yesterday at the Congregational Church.

The ceremony was performed by Dr. Edward Dwight Eaton, former president of Beloit College. The bride is 23 years old, and the bridegroom, employed in the Public Health Service, 26.

Illinois Church 100 Years Old.

Special to the Post-Dispatch.

WAVERLY, Ill., June 15.—The First Congregational Church is celebrating its centennial today and tomorrow. The church was organized June 15, 1836 in the cabin of Deacon J. A. Tanner, who also founded Waverly, April 20, 1835. It had eight adult members all of them from Eastern States. Twenty-five ministers have served this church.

"THREE MUSKETEERS" AT MUNICIPAL OPERA

Second Offering Opens Tonight —Guy Robertson in Role of d'Artagnan.

The Municipal Opera will revive the old-time Ziegfeld musical show, "The Three Musketeers," tonight at 8:15 o'clock at the Municipal Theater in Forest Park as its second offering of the season.

The show has been given rather elaborate production by Director Laurence Schwab, who has rounded up four of the members of the original company and a group of Municipal Opera favorites for the principal roles. The music is by Rudolf Friml, composer of the scores for "The Vagabond King" and "Rose Marie"; the lyrics are by P. G. Wodehouse and Clifford Grey, and William Anthony McGuire adapted the show from the Dumas novel.

Guy Robertson in Lead.

Guy Robertson, who was a fixture at the Municipal Theater from 1930 to 1932, when the Shuberts employed the stock system, returns to St. Louis to take the principal role of d'Artagnan. For the past two years Robertson has been singing in "The Great Waltz."

The members of the original company who will be in the production here are Vivienne Segal in the part of Constance Bonavieux, Detmar Poppen as Porthos, John Clarke as the Duke of Buckinghm, and Joseph Macauley, who created the part of Aramis but will play Cardinal Richelieu here.

Besides Poppen as Porthos, the other musketeers will be Albert Mahler, a newcomer who has sung frequently in concert with the Cleveland Symphony Orchestra, as Aramis, and Ray Middleton, who had the male lead in last week's "Kid Boots," as Athos.

Ruby Mercer as Queen Anne.

Ruby Mercer, who got her start on the stage here last year in "The Chocolate Soldier" and has since scored a success in the spring productions at the Metropolitan Opera House in New York, returns to take the part of Queen Anne of France. Georgie Price, who had the starring part in "Kid Boots," will play the comedy lead of Planchet.

Others in the cast include Noel Francis a newcomer from Hollywood, who will play Lady de Winter; Bertram Peacock as King Louis XIII, and June Havoc, Inez Harvot, Earle MacVeigh, John Cherry and Al Downing. The premier ballerina will be Helene Denizon.

About 7500 persons saw the tenth and final performance of "Kid Boots" last night, making a total attendance of 73,000 for the 10 nights. The remaining shows at the theater will be given only seven nights each.

Viscomtesse Joan D'Avigdor Dies.

By the Associated Press.

RENO, Nev., June 15.—The Vicomtesse Joan D'Avigdor, 30 years old, daughter of Conte Digby D'Avigdor, French diplomat, died Saturday night after a brief illness at a nearby dude ranch. She divorced George Kaufmann of New York here in January, 1930.

Steamship Movements.

By the Associated Press.

Arrived.

Cobh, June 14, Laconia, New York.

Lisbon, June 14, Vulcania, New York.

Galway, June 14, St. Louis, New York.

Dublin, June 14, Transylvania, New York.

Rotterdam, June 14, Statendam, New York.

Havre, June 13, Paris, New York.

Sailed.

New York, June 14, Reliance, St. Georges.

New York, June 14, Bremen, Bremen.

New York, June 14, Pilsudski, Copenhagen.

Cobh, June 14, Britannic, New York.

Southampton, June 14, Europa, New York.

Buenos Aires, June 13, American Legion, New York.

Londonderry, June 13, Tuscania, New York.

Cobh, June 13, New York, New York.

Glasgow, June 13, Franconia, New York.

Cobh, June 12, President Harding, New York.

London, June 12, American Banker, New York.

Southampton, June 12, Champlain, New York.

SOCIAL ACTIVITIES

MISS CATHERINE QUENTIN MITCHELL of Denver was honored at a small cocktail party yesterday afternoon by Mr. and Mrs. William T. Ravenscroft and their son, Kent Ravenscroft, 23 Wydown terrace. Miss Mitchell, whose engagement to Kent Ravenscroft was announced last Tuesday, is visiting in St. Louis for several weeks.

Mr. and Mrs. John T. Davis, 17 Westmoreland place, departed last week for Dark Harbor, Me., where they will spend the summer at the Grindstone Inn.

Another summer visitor at Dark Harbor will be Mrs. Lewis Ely of the Park Plaza, who is now at the Hotel Ritz in New York. She will go North July 1.

Mrs. Rhodes E. Cave and her daughter, Miss Elizabeth Cave, 25 Washington terrace, left St. Louis Saturday to motor to Linnville, N. C., where they have a summer home.

Mr. and Mrs. Talton T. Francis of Upper Ladue road have mailed notes to their friends to invite them to the wedding of their daughter, Miss Jane Perry Francis, and Howard Williams, which will take place Saturday, June 27, at 4:30 o'clock in the afternoon in the garden of the Francis home.

Mr. and Mrs. Clinton L. Whittemore, 6420 Forsythe boulevard, are planning to leave their fishing camp at Baldwin, Mich., in a few days to visit Mr. and Mrs. Sterling Edmunds at Wequetonsing, Mich. They will go to Rye Beach, N. H., July 1 for the remainder of the summer.

Miss Jane Wells, daughter of Mr. and Mrs. Erastus Wells, 53 Kingsbury place, will entertain in honor of four debutantes tomorrow afternoon at a cocktail party at her home. The honor guests will be Miss Laura Baumgarten, Miss Carroll Jones, Miss Blanche Fischel and Miss Betty Freeman.

Miss Wells was hostess to a group of her friends last Saturday night at the weekly dinner dance at the St. Louis Country Club.

Mr. and Mrs. William Francis Niedringhaus, 10 Westmoreland place, opened their country home at Ballwin, Mo., last week-end. They were hosts Friday evening to a group of friends at a picnic supper served in the wood near the house, which was strung with Japanese lanterns.

Among those who attended were Mr. and Mrs. Russell Coulter, Mr. and Mrs. James Crawford Ward, Mr. and Mrs. David R. Calhoun, Baroness Ilona von Schilling, Miss Betty West, Miss Jane Johnson, Bradford Shinkle Jr., Joseph T. Drew and Albert Blanke.

Miss Emily Lewis, daughter of Mr. and Mrs. Joseph W. Lewis of Clayton road, has as her guest Miss Gertrude Murphy of Los Angeles. Miss Murphy will leave for the East Friday. She will be wed to John Westwood of Los Angeles, a cousin of Miss Lewis in the early fall.

Miss Noel Kennerly, 28 Portland place, will accompany her father, Claude S. Kennerly, to Santa Barbara, Cal., June 24, to open their summer home. They will be joined later by Mrs. Kennerly, and Mrs. Kennedy Beeson, of Pittsburgh, Pa., and her family.

Mrs. Beeson, the former Miss Dorinda Kennerly, returned to her home last week, following a short visit in St. Louis.

Mrs. John W. Fristoe, 18 Washington terrace, departed Friday to open her cottage at Charlevoix, Michigan.

Mr. and Mrs. Luther Ely Smith, 5321 Waterman avenue, are in New York for an indefinite visit. They are at the New Weston Hotel.

Miss Martha Love, 44 Westmoreland place, will entertain at a dinner party tomorrow evening, preceding the Little Symphony concert. She has as her guest J. Bartlett Morgan of Montreal, Canada, who will remain in St. Louis for several days.

Mr. and Mrs. John R. Shepley have taken possession of their new home on the St. Louis Country Club grounds.

Invitations have been issued by the Lunch Club for its annual outing, which will be held Friday, June 26, at the Bellerive Country Club. Members and guests of the Lunch Club will arrive in the afternoon to play tennis, golf, baseball, badminton, and to swim, and in the evening the dinner will be followed by dancing. Torrey Foster is in charge of arrangements.

Mrs. Samuel C. McCluney, 37 Kingsbury place, returned to St. Louis recently following a month's stay in Iowa, where she owns a farm.

Robert Hanna of New York is visiting his sister, Mrs. John A. Haskell, 4453 West Pine boulevard. He will remain here till the end of the month.

Mrs. Elizabeth Luyties Moser of Brentmoor and her daughter Janet, are at the Royal Hawaiian Hotel in Honolulu, where they will spend the summer. They arrived last Thursday on the S. S. Lurline.

Mrs. Moser's parents, Mr. and Mrs. Frederic August Luyties, are planning to open their cottage at Harbor Point, Mich., the end of the month.

Following the graduation of their son, Elleard, from Princeton University tomorrow, Mr. and Mrs. Samuel E. Heffern, 434 Wesley avenue, Ferguson, and their family will make an extended tour of the East, and later go to Shelter Island, L. I., for the remainder of the summer.

Miss Anne Stix, a student at Vassar College, has arrived home from Poughkeepsie, N. Y. She is the daughter of Charles H. Stix, 5123 Waterman avenue.

Miss Margaret Blanke and Miss Marian Blanke, daughters of Mr. and Mrs. Robert L. Blanke, 22 Southmoor, left Thursday night for California. They will visit their aunt, Mrs. Oliver Blanke, and her daughter, Miss Mildred Blanke, in Los Angeles, and another aunt, Mrs. Ben Meininger, in San Francisco.

Mr. and Mrs. Blanke will join them Aug. 1 for a trip to Alaska, Lake Louise and Banff. They will be home the end of August.

Mrs. Martin Schweig, 6168 Westminster place, has opened her studio in Ste. Genevieve for the summer. She will be joined later by her daughter, Miss Martyl Schweig.

THE marriage of Miss Margaret Hamilton, daughter of Mr. and Mrs. W. C. Hamilton of Chicago, and Raymond Grueninger, son of Mr. and Mrs. George L. Grueninger, 8011 Bonhomme avenue, will take place Saturday afternoon at 5 o'clock at the home of Miss Hamilton's uncle and aunt, Dr. and Mrs. William L. Clapper, 7926 Gannon avenue, University Cit. The parents of Miss Hamilton and Mr. Grueninger and his brother, George Grueninger, will be the only guests.

Mr. Grueninger and his bride will make their home at 150 Linden avenue, Clayton. Miss Hamilton is a graduate of Washington University and a member of Pi Beta Phi sorority. Mr. Grueninger is a graduate of the Washington University School of Architecture and is a member of Pi Kappa Alpha and of Scarab.

Mr. and Mrs. Gaston Du Bois, 8 Crestwood drive, sailed yesterday from New York for England to attend the International Chemical Engineering Congress to be held in London. They will visit Switzerland before coming home.

Miss Anne Fisse, daughter of Mr. and Mrs. Frank H. Fisse, 6219 Washington boulevard, has returned from a prolonged trip in Europe.

Mrs. D. G. Braham of the Park Plaza and her grandsons, Jerry Benjamin Jr., and D. G. Braham Benjamin, have gone to Charlevoix, Mich., to open Mrs. Braham's summer cottage for three months.

Mrs. Paul Waterstrat of Okanogau, Wash., arrived in St. Louis the middle of last week to attend the wedding of her nephew, Adelbert Ayers Francis and Miss Allan Francis Shaw, which took place Friday night. She will be here for six weeks with her brother-in-law and sister, Mr. and Mrs. Estil Wright Francis, 7506 Wydown boulevard.

Mr. and Mrs. Frederick H. Coester, 405 Tuxedo boulevard, Webster Groves, and their family will leave in a short time for their summer home in Tomahawk, Wis. They will be away until September.

Miss Nancy Coester, daughter of Mr. and Mrs. Coester, entertained about 75 members of the younger set at a lawn dance at her home Friday, June 5.

Mrs. Albert J. Bozzolla of Los Angeles is visiting Mrs. Jules Holekamp of Webster Groves, and Mrs. Elizabeth Deniger, 4140 Labadie avenue. Mrs. Bozzolla was the former Miss Alice Lay of St. Louis and is a violinist.

Mrs. Bozzolla will leave about July 1 for Chicago and visit there before returning to her home.

James Williams Altheimer and Eugene J. Altheimer, sons of Mr. and Mrs. Eugene J. Altheimer, 7412 Buckingham drive, have returned from Harvard University, where they were freshmen the past year.

Mrs. Altheimer and her sons will leave in two or three weeks for a motor trip in Minnesota, Winconsin and northeast Canada. Mr. Altheimer will join them in the Adirondacks for August.

GAY PETE PLACES FIRST IN TRAILS END HORSE SHOW

Members of Hunt and Riding Clubs Attend Exhibition Including 20 Events.

The first annual horse show of The Trails End Stables, owned by Bradford Shinkle and Andrew Johnson, was held yesterday afternoon with Miss Jane Johnson, former Veiled Prophet queen, active in the management of the exhibition and participating in several of the 20 events.

Hunters and jumpers predominated in the all day program with Gay Pete, exhibited by Miss Johnson, being adjudged the best hunter in the show. August A. Busch Jr.'s sorrel mare Miss Burrland was named reserve champion.

Busch drove several guests to the show in a coach and four, and Adalbert von Gontard drove a light rig. Both participated in a colorful "harness turnout" event. The show was attended by numerous spectators who are members of various hunt and riding clubs.

LUTHERAN CONVENTION AT CONCORDIA SEMINARY

59th Session of Western District Missouri Synod, Attended by 400 Pastors.

The Western District of the Missouri Synod of the Lutheran Church opened its fifty-ninth convention today at Concordia Theological Seminary. The meeting, attended by more than 400 pastors, teachers and lay representatives, will continue until Friday.

The first session, a divine service, was scheduled for 2 p. m., with Prof. John H. C. Fritz, dean of the seminary, preaching the sermon. Most of the morning sessions will be devoted to the discussion of doctrinal matters. The principal such essay will be read by Prof. William Arndt of the seminary. Tomorrow afternoon John C. Wegner, treasurer of the St. Louis Lutheran Laymen's League, will be the principal speaker.

Dorothy Thompson Gets Degree.

By the Associated Press.

MEDFORD, Mass., June 15. — Robert E. Doherty, president-elect of the Carnegie Institute of Technology, and Dorothy Thompson Lewis, journalist wife of Sinclair Lewis, received honorary degrees today at Tufts College's eightieth commencement. Prof. Doherty, dean of the Yale Engineering School, received the degree of Doctor of Laws, and Mrs. Lewis the degree of Doctor of Literature.

Wash Suits

All linen seersuckers, knickers or slacks beautifully done. 24-hour service.

30c ea. Plus Weight in Hand-finished Family Bundle

Phone GRand 9000

50c when not included in completely finished bundle

OLD GOLD SILVERWARE BRING HIGH CASH PRICES AT Wiss & Culbertson OLIVE AT NINTH

STIX, BAER & FULLER (GRAND-LEADER)

Something new . . . something wonderful under the summer sun!

*SUN-TONIC by helena rubinstein

Sun-Tonic is Helena Rubinstein's newest and most remarkable discovery for preventing sunburn, freckles and coarsened skin. Sun-Tonic goes on like a silky, second skin. It is cool, smooth, flattering. Your skin absorbs it instantly, without a sign of grease, stickiness or stain. Make-up goes on like a "charm," and stays fresh for hours! For an even golden tan, use a light film of Sun-Tonic. For the lily-fair look, use it generously. Every one should have it. $1.00 and $1.50. *Reg. app'd for

For Telephone Orders, Call CEntral 9449 (Toiletries—Street Floor.)

Make Faded Apparel New this Easy Way!

Perfect results always! 41 long-lasting colors. 15¢ a package at drug and notion counters. Ask to see the Tintex color chart.

PARK & TILFORD, Distributors

KEEP FASHIONABLE WITH Tintex TINTS AND DYES

THE HIGHEST QUALITY AT THE LOWEST PRICE

In all of our 42 YEARS continuous laundry service

Clothes Last Longest

All our services have been improved. Technical supervision, machinery, materials, methods—all have been provided, altered or entirely replaced to give you a laundry service that, hundreds of tests prove, makes clothes last longer; makes clothes whiter, truer to color, and as pure as pasteurized milk. This, combined with our reduced prices, constitute the greatest laundry value in our history.

To prove this, if you'll send us three shirts to launder, we'll gladly guarantee that you'll like them better than any you've ever seen or else they cost you absolutely nothing.

Completely Ironed HAND-FINISHED BUNDLE 10 Lbs. $1.25 5c Extra for Shirts Extra Lbs. 12½c Ea. Improved 14 Ways Over Ordinary Methods

DAMP WASH 14 Lbs. 49c | THRIFTY 6c Lb. | SOFT FINISH 7c Lb. | ROUGH DRY 8c Lb.

Superior LAUNDRY COMPANY

1745 S. 18th | County Phone WEbster 1895 | GRand 9000

ADMITS EXTORTION ATTEMPT

Maryland Man Sent Letter to Wife of Government Lawyer.

WASHINGTON, June 15.—The Justice Department said today that Jesse J. Miller, 22 years old, of Thurmont, Md., had admitted writing an extortion letter to Mrs. Stephen McKevett Farrand, wife of a lawyer in the office of Solicitor-General Stanley Reed.

The letter, signed "R. B. G. Killer," demanded that $5000 be sent to Orville Miller of Blue Mountain, Md., within one week and threatened that unless this was done the Farrands' young son would be killed. Investigation showed that Orville Miller, a younger brother of Jesse, had not prepared the letter and was not implicated in sending it. The Bureau of Investigation said Jesse Miller had a criminal record, including a six months' larceny term in the State House of Correction at Jessups, Md.

HI BUDDY!

Maybe you're keeping the home fires burning tonight . . . but tomorrow you'll be steppin' out! Don't forget to treat yourself to a good meal at the De Soto Cafeteria.

Hotel de Soto

Murdered Woman and Man She Rejected

NELLA PENUNZI and RINALDO DE PIETRO,

MANAGER of night club tearoom at St. Charles, Ill., who was found shot to death Saturday on a highway, and rejected suitor who was with her Friday. Police want him for questioning.

PUERTO RICO TO NAME TOWN 'CIUDAD ELEANOR ROOSEVELT'

New Municipality to Be Built on 200-Acre Tract as Government Project.

SAN JUAN, Puerto Rico, June 15.—Puerto Rico's next town is to be named "Ciudad Eleanor Roosevelt."

The new town, a reconstruction project of the Federal Government will be built on a 200-acre tract about three miles from San Juan, officials announced today. It will start life with a population of 20,000, drawn chiefly from San Juan, and will be completed with churches, schools and theaters before occupancy of its approximately 4000 model concrete, storm proof houses.

Manuel Egosque, chief of the slum clearance program, estimated "Ciudad Eleanor Roosevelt" would cost $5,000,000. That the money for the project has not been obtained does not deter reconstruction officials, who expect to begin construction as soon as the detailed plans are completed.

PLANE HIT BY LIGHTNING; PILOT INJURED IN CRASH

Aviator, However, Lands Craft in Alaskan Lake; Three Passengers Slightly Hurt.

NOME, Alaska, June 15. — Pilot Frank Whaley was in a hospital here today recovering from an airplane crash which he said was caused by lightning.

Whaley said lightning struck the plane in which he was carrying three passengers Friday evening, when it was 75 miles north of Nome. Four feet of the right wing was torn off, causing the plane to go into a spin. He landed the ship in seven feet of water in Mud Lake.

The passengers escaped with minor injuries.

Indian Killed in Auto Collision.

By the Associated Press.

BALTIMORE, June 15. — A Seminole Indian boy and the driver for a party of sight-seeing Indians were killed today in an automobile-truck collision on the Washington boulevard. The Indians, residents of Seminole, Ok., were returning to Washington from a trip to New York when the accident happened. Four persons were hurt.

Sore Aching FEET

Cooling and soothing Mentholatum relieves the soreness, aching, and feverishness.

MENTHOLATUM Gives COMFORT Daily

OUR Quality IS NEVER SACRIFICED FOR PRICE

MEN'S SUITS, Ladies' Plain Dresses Dry Cleaned 50c

DAMP WASH Flat Pieces Ironed. Min. 49c. — Lb. — — 6c

SHIRTS Free Delivery. Dress and Silk Excluded — — 10c

GRAND LAUNDRY Family Wet Wash Ldy. 3044 Lawton JE. 3850

Duty Reduction

effective June 15, 1936

now brings the world-famous

★★★HENNESSY COGNAC BRANDY AT A LOWER PRICE

Now you may have the pleasure of serving and enjoying Three-Star Hennessy . . . the world's preferred liqueur and the brandy to use for mixing . . . at a lower price, thanks to lower duty. The quality which . . . since 1765 . . . has obtained for Hennessy the largest brandy sales in the world, remains the same.

84 PROOF

SOLE U.S. AGENTS, Schieffelin & Co., NEW YORK CITY · IMPORTERS SINCE 1794

YOUR SAVINGS ARE GREATER HERE!

FURNITURE For Your River CLUB HOUSE . . . for your Summer cottage or home can be bought cheaper here. Use your credit at our Exchange Stores.

Refrigerators — $2.95
Studio Couches — $6.95
Gas Ranges, as low as $4.95
9x12 Rugs, for only — $4.95
2-Piece Living-Room Suites — $9.75
2-Piece Bed-Davenport Suites — $12.95
3-Piece Bedroom Suites — $19.75
8-Piece Dining-Room Suites — $14.95
Electric Washers as low as — $18.75
Metal Beds, various styles — $1.50
$3.95 New Metal Folding Cots — $2.69
Day-Beds, as low as — $1.95
Refrigerators, all kinds, as low as — $2.95
5-Piece Breakfast Sets — $5.95
Philco Radios, as low as — $14.95

Union-May-Stern's Exchange Stores

Vandeventer & Olive . . . 616-18 Franklin Ave.
Cor. Manchester, Sarah, Chouteau . . . 206 N. 12th St.

FARM CREDIT EMPLOYES HELD LIABLE FOR STATE INCOME TAX

Administration Not "Essential" Agency of U. S. Government, Court Holds.

Employes of the Far mCredit Administration are subject to the State income tax because the FCA is not an "essential" agency of the Federal Government, Circuit Judge Granville Hogan ruled today in a test case.

The Court's verdict was that Miss Marion Bowles, a stenographer employed by the FCA, must pay a tax of 40 cents on her 1934 income. With interest, penalties and attorney's fee the judgement came to $3.48.

The decision affects about 1500 employes of the FCA here. Judge Hogan did not give a written opinion, but the issue to be decided was whether the FCA was an "essential" agency of the Federal Government. Employes of "essential" agencies are exempt from the State income tax.

HOUSE COMMITTEE APPROVES BILL TO CUT AAA PAYMENTS

Those of $2000 to $10,000 Would Be Reduced 25 Pct. and Bigger Ones 50 Pct.

By the Associated Press.

WASHINGTON, June 15. — The House Agriculture Committee today approved the Senate-approved bill to reduce big AAA benefit payments but decided to amend it so as not to apply retroactively to the 1936 crop.

Under the measure, favored by Secretary of Agriculture Wallace, payments of from $2000 to $10,000 for co-operating in the soil-conservation program would be cut 25 per cent, and those above $10,000 would be reduced 50 per cent. The committee agreed to accept a Senate amendment providing that each State's records be held separate, that is, that a farmer's total not be computed on the basis of operations in two or more states for discount purposes but in each state.

DR. BUTLER TALKS OF LEAGUE

Says at London That Human Incompetence Thwarted It.

By the Associated Press.

LONDON, June 15.—Dr. Nicholas Murray Butler, president of Columbia University, said today that human incompetence had thus far prevented the League of Nations from achieving its aims.

Speaking as president of the European Committee of the Carnegie Endowment for International Peace, Dr. Butler declared lack of confidence in the League "can only be relieved by an effective international monetary conference which shall restore the stability of foreign exchanges." The committee reached the unanimous conclusion that "the League requires no amendment to its constitution and no reorganization."

'SITUATION WORSE THAN 1914'

War Secretary Says Britons Must Be Made to Realize Danger.

By the Associated Press.

LONDON, June 15.—Alfred Duff Cooper, Great Britain's Secretary of War, told a road builders' conference today: "The European situation is far worse than in 1914. It is difficult to persuade our own people of the dangers that lie ahead. We are told we should never frighten the people, but it is the duty of those in authority to frighten the people of this country out of their wits."

GOLF STICKS USED ON THIEF

Brothers Subdue Man Trying to Start Car in Garage.

Hugh Hug and his brother John, both of 5822 Enright avenue, captured a man in their garage last night who was attempting to start Hugh's automobile, subduing him with golf sticks and turning him over to police.

The prisoner, who said he was William Pettibone, a laborer, had a record of 13 arrests and in March, 1934, was sentenced to a year in the workhouse for burglary.

BRITISH IMPERIAL CONFERENCE

Meeting in London to Follow Coronation of Edward.

By the Associated Press.

LONDON, June 15.—Prime Minister Baldwin announced today an imperial conference would be held in London next May, immediately following the coronation of King Edward. The coronation will be May 12.

A great gathering of political leaders from Canada, the other dominions and all parts of the empire is expected in London for the occasion. Baldwin made his announcement in the House of Commons.

RASHES

Cuticura SOAP MEDICINAL AND TOILET

CUTICURA

brings quick relief from burning and itching. Soap. 25c. Ointment 25c. FREE sample, write "Cuticura," Dept. 14, Malden, Mass.

ADVERTISEMENT

New Powder Acts as Fire Extinguisher For Sunburned Skin

You've been sunburned and you know what it is. Feels like thousands of tiny coals of fire pressing into the skin; and you'd give a ransom for relief. Well, here it is "Mexican Heat Powder," a preparation that, the instant applied, makes you feel as if you had turned loose a powerful fire extinguisher on your burning flesh.

Mexican Heat Powder comes in a handy, sifter-top can. You just dust the powder over the affected areas, and immediately—instantly—you feel a cooling, soothing sensation. Mexican Heat Powder is clean and convenient to use. No messy ointments. No delays for results. It puts the fire out of sunburn. Apply it any time, day or night. Ask your druggist for a package, and get your money back if it fails to give relief.

Notice to Veterans

THE undersigned banks of Metropolitan St. Louis offer their services to the Veterans in the cashing of the checks received in exchange for the Adjusted Service Bonds of 1945 *upon identification by responsible persons.* Our desire is to co-operate with the officials of the Post Office Department and the Treasury Department to the end that the Veterans may receive the proceeds at par and with the minimum of inconvenience.

Therefore, the Veterans are advised that after they have received their checks they should be taken to the bank in which the holder has an account and deposited in the regular way. If the Veteran has no bank account, he may present the check for payment at any one of the undersigned banks. *In order to be identified* he must be accompanied to the bank by a responsible person who is a depositor in that bank and who will be required to endorse the check as evidence that the bank is paying the money to the right person.

As the St. Louis Post Office is prepared to accept at all of its offices and designated agencies bonds tendered for payment and mail the checks promptly to the Veterans without expense or delay, the undersigned banks, therefore, recommend all exchanges of Bonds for checks be made through the facilities of the Post Office.

AMERICAN EXCHANGE NATIONAL BANK
BADEN BANK
BOATMEN'S NATIONAL BANK
BREMEN BANK & TRUST CO.
CASS BANK & TRUST CO.
CHIPPEWA TRUST CO.
EASTON-TAYLOR TRUST CO.
FIRST NATIONAL BANK IN ST. LOUIS
INDUSTRIAL BANK & TRUST CO.
JEFFERSON BANK & TRUST CO.
JEFFERSON-GRAVOIS BANK
LINDELL TRUST CO.
MANCHESTER BANK
MANUFACTURERS BANK & TRUST CO.
MERCANTILE-COMMERCE BANK & TRUST CO.
MERCANTILE-COMMERCE NATIONAL BANK
MISSISSIPPI VALLEY TRUST CO.
MOUND CITY TRUST CO.
MUTUAL BANK & TRUST CO.
NORTH ST. LOUIS TRUST CO.
NORTHWESTERN TRUST CO.
PLAZA BANK
SECURITY NATIONAL BANK, SAVINGS & TRUST CO.
SOUTHERN COMMERCIAL & SAVINGS BANK
SOUTH SIDE NATIONAL BANK
SOUTHWEST BANK
TELEGRAPHERS NATIONAL BANK
TOWER GROVE BANK & TRUST CO.
UNITED BANK & TRUST CO.
FIRST NATIONAL BANK OF WELLSTON, MO.
STATE BANK & TRUST CO., WELLSTON, MO.
WEBSTER GROVES TRUST CO., WEBSTER GROVES, MO.

SENT TO YOU ON 10 DAYS FREE TRIAL

The Powerful Grand Prize Model "10"

EUREKA VACUUM CLEANER

With Special Brush for Lint, Hair and Threads

only $28.75

A Startling Value! Thoroughly reconditioned at the factory and fully guaranteed like new by the manufacturer. Originally sold $65.00 with attachments.

$2.50 DOWN Balance small monthly payments — small carrying charge.

FREE ATTACHMENTS PLUS TRADE-IN ALLOWANCES DURING THIS SALE ONLY

Phone at once! Request Free Trial in your home. Only a limited number are available for this Special Introductory Offer.

UNION ELECTRIC LIGHT AND POWER CO.

12th and Locust MAin 3222 Hours: 8 to 5 Daily

Grand at Arsenal Delmar & Euclid 6304 Easton 2719 Cherokee 6500 Delmar 7179 Manchester 231 W. Lockwood 249 Lemay Ferry

A WEALTHY WIDOW GETS A LUCKY TIP

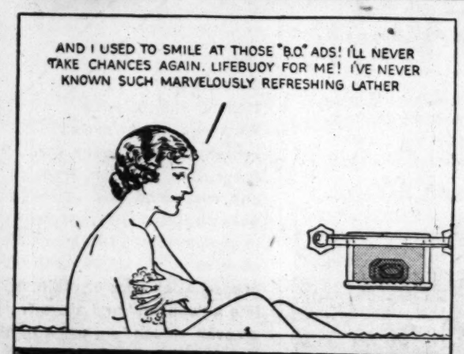

TUNE IN on Lifebuoy radio program featuring Ken Murray and Phil Regan. Orchestra: Russ Morgan and his Lifebors. Every Tuesday at 8:30 P. M. (E. D. T.) over Columbia Network.

"B.O." GONE—*happiness again!*

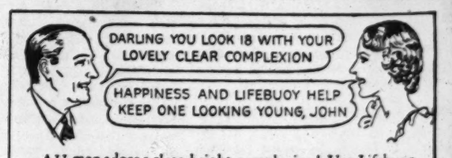

ALL men adore a clear, bright complexion! Use Lifebuoy and *have* one! It cleanses more deeply, *gently* brings out your skin's natural radiance. Lifebuoy is more than 20% milder than many so-called "beauty soaps." "Patch" tests on the skins of hundreds of women prove it!

Protect your freshness!

Be fresh, attractive on the hottest day! Bathe regularly with Lifebuoy! Its penetrating lather keeps you *safe* from faintest suspicion of "B.O." (*body odor*). Its clean scent rinses away.

Approved by Good Housekeeping Bureau

ble, Ok., were returning to
on from a trip to New
n the accident happened.
ons were hurt.

OUR
Quality
IS NEVER
SACRIFICED FOR PRICE
MEN'S SUITS, Ladies' Plain Dresses Dry Cleaned . . . 50c
DAMP WASH Flat Pieces Ironed. Min. 49c. Lb. — 6c
SHIRTS Free Delivery. Dress and Silk Excluded — 10c
AND LAUNDRY
ily Wet Wash Ldy.
Lawton JE. 3656

UNION STEEL WORKER SHOT

PWA Man Says He Returned Fire of Strikers.

By the Associated Press.

PORTSMOUTH, O., June 15. — Elba Presley, 22 years old, a union employe of the strike-closed Wheeling Steel Corp., plant was wounded seriously early today and Sheriff Arthur Oakes said James Craft, 25, had confessed he did the shooting.

The sheriff said Craft, a Works Progress Administration worker told him he was attacked by two men last night, and later while returning home after having his injuries treated, was fired on by Presley. Craft, the Sheriff said his prisoner told him, returned the fire, wounding Presley. The injured man denied he fired at Craft but blamed the shooting on non-union steel workers. The shooting was one of a series of outbreaks of violence in connection with the strike which left 5500 employes idle.

ADVERTISEMENT

Mercolized Wax Helps Nature Beautify Skin

Mercolized Wax is a natural skin beautifier. It hastens Nature's skin shedding by flaking off the dingy, discolored surface skin. The old skin comes off so gradually you can not detect the actual process. Surface blemishes of course disappear. The perfectly natural beauty of the under skin is then revealed in all its clear, smooth, glorious loveliness. Bring out the hidden beauty of your skin with Mercolized Wax.

Use Saxolite Astringent—a refreshing, stimulating skin tonic. Dissolve in witch hazel. Smooths out wrinkles and age lines. Refines large pores. Eliminates oiliness.

Try Phelactine—the "different" hair remover. Takes off unwanted hair quickly and gently. Leaves the skin smooth, soft and hair free. Simple to use. Odorless. At all drug and department stores.

Once a Star, Now a "Stand-In"

—Associated Press Photo.

MARIE (BABY MARIE) OSBORNE (left), THE "Shirley Temple" of some years ago, who is trying a comeback. Her job is to stand in the place of GINGER ROGERS while studio lights are adjusted and cameras focused.

JAPANESE SMUGGLERS ARM ESCORTS TO PROTECT TRADE

Seeking Safe Transportation of Illicit Goods to Interior of China.

By the Associated Press.

TIENTSIN, China, June 15.—Japanese dealers here handling smuggled goods formed an organization to combat anti-smuggling measures taken by the Nanking Government.

Claiming Chinese customs measures for the prevention of smuggling are "affecting the interior China market for Japanese goods," the group, calling itself "The Tientsin Traders' Association," decided to supply escorts to insure the safe transportation of illicit merchandise to interior China markets.

(Large-scale smuggling has been an incident to the Japanese economic and miltary penetration of North China, although the Japanese Government officially disclaims responsibility. The Nanking Government, losing an enormous amount of revenue, has twice protested officially to Tokio and representations have been made by foreign Powers, including the United States and Great Britain.)

NARCOTIC BUYER, FUGITIVE FOR YEAR, IS SENTENCED

Former Negro Convict Gets Five Year Term; Fled After His Conviction.

Van Buren Martin, Negro former convict and a fugitive for more than a year after he was found guilty of violation of the Harrison anti-narcotic act, was sentenced to five years in prison and fined $100 today by Federal Judge Charles B. Davis.

Martin was arrested at Seventh and Elm streets Oct. 12, 1934, as he bought a package of opium from a Chinese. A jury found him guilty May 11, 1935, and his request for five days' liberty to adjust his affairs was granted when he gave $1000 bond. He was arrested recently in Chicago. Martin was sentenced to a four-term for selling narcotics in 1927.

PWA Strike Mediator Ends Inquiry.

SANDOVAL, Ill., June 15.—Hugh Sperry, an investigator and mediator for the United States Labor Relations Board, has gone to Washington to submit his findings in a strike here of PWA workers which has tied up work on a waterworks project for the past 10 days. Sperry met with union representatives and the city board late Friday. City authorities said the striking workers seek union recognition and an increase in the hourly wage scale.

Army Promotions Announced.

By the Associated Press.

WASHINGTON, June 15.—The War Department today announced promotion of 137 first lieutenants to the rank of captain and 316 second lieutenants to the rank of first lieutenant. The promotions were made under recent legislation authorizing advancement of second lieutenants after three years from date of their graduation from the military academy and of first lieutenants after 10 years' commission service.

MT. AUBURN MARKET
6128 Easton Ave.—Wellston—Prices for Tuesday

STEAK	Tenderloin, Porterhouse, Sirloin, Lb.	15c	CHUCK Center Cuts	11c Lb.
CHUCK ROAST		9c lb.	Spareribs	Lb. 10c
FRANKS BOLOGNA	Lb.	10c	Shortening, Bulk, Lb.	12c
VEAL	Breast Shoulder Lb.	9c	BEEF LIVER, Lb.	10c
			FLOUR All Purpose, Kansas Wheat, 5-Lb. Bag	15c

I like ABSO CRYSTALS for my dishes
Watch the Crystals loosen the dirt and grease—out come dishes shining—glassware gleaming silver sparkling—Also use ABSO to keep the home healthfully clean.
SPORTS KERCHIEF IN EACH BOX BOTH 10¢

NO USE YOU CAN'T BEAT THAT MISSOURI PACIFIC
MISSOURI PACIFIC LINES
A SERVICE INSTITUTION
NEW FAST SERVICE FROM ST. LOUIS
VISIT THE TEXAS CENTENNIAL CELEBRATIONS THIS YEAR

THE SUNSHINE SPECIALS — Hours Faster

First Section		Second Section	
Leaves St. Louis	5:30 pm	Leaves St. Louis	6:30 pm
Leaves Tower Grove	5:41 pm	Leaves Tower Grove	6:41 pm
Leaves Broadway	5:56 pm	Leaves Broadway	6:57 pm
for		for	
Dallas, Ft. Worth, Austin, San Antonio, Laredo, Mexico City, Houston, Galveston, Rio Grande Valley.		New Orleans, Shreveport, Dallas, Ft. Worth, El Paso, Tucson, Phoenix, Southern California.	

THE TEXAN — Hours Faster

Leaves St. Louis	1:40 pm
Leaves Tower Grove	1:48 pm
Leaves Broadway	2:06 pm
for	
Dallas, Ft. Worth, Houston, Galveston, Rio Grande Valley.	

The Texan arrives Memphis 10:10 pm—15 minutes earlier

For further information visit the City Ticket Office, 318 N. Broadway, or call W. F. MILLER, Gen. Agt. Pass. Dept., 1600 Missouri Pacific Bldg., MAin 1000
All Regular Cars Air-conditioned 192-2

HOURS FASTER TO TEXAS

Bargain Escorted Tours to COLORADO and BLACK HILLS
All-Expense Vacation Trips at New Low Price
Air-Conditioned Trains
7-DAY COLORADO TOUR as low as $47.15 — Denver — Colorado Springs—luxurious trains — tempting meals—sightseeing thrills.
7-DAY BLACK HILLS TOUR as low as $57.90 — Historic scenic splendor. All-expense — rail fare, hotels, meals, sightseeing trips.
7-DAY TOUR — DENVER, COLORADO SPRINGS, ROCKY MOUNTAIN (Estes) PARK as low as $62.36 — Air-conditioned trains — days among the Colorado Rockies.
10-Day Tour Only $77.36
7-DAY COLORADO TOUR as low as $76.35 — Denver, Colorado Springs, Royal Gorge, Glenwood Springs, Grand Lake, Rocky Mountain National Park.
10-Day Tour Only $91.35
CHOOSE YOUR LEAVING DATE
Above special rates for 5 week-end departures, July 12, 19, 26-August 2, 9. Other tours, weekly departures June 28-September 6 . . . equally low priced.
Organized and operated by Burlington Railroad
Send for FREE FOLDER
P-D 402
C. B. OGLE, General Agent, Burlington Route, 212 No. Broadway, St. Louis, Mo. Phone CEntral 6360
Burlington Route
Name
Address
City State

$500,000 MINIMUM FEE FIXED IN SMITH REYNOLDS WILL SUIT

Court Allows Attorneys 5 Per Cent of Daughter's Share in Estate.

By the Associated Press.

WINSTON-SALEM, N. C., June 15.—Attorneys for Anne Cannon Reynolds II were allowed a minimum of $500,000 in fees today for representing her in the litigation over the estate of her father, the late Smith Reynolds, tobacco heir.

Judge Clayton Moore signed an order fixing the fee at 5 per cent of the child's share of the estate, but specifying $500,000 as the minimum. The order was signed on petition of Mrs. Annie L. Cannon, grandmother and co-guardian of the child. The other guardian, the Cabarrus Bank & Trust Co. of Concord, gave notice it would appeal from Judge Moore's judgment. The two firms named in the order are Brooks, Parker & Holderness, and Brooks, McLendon and Holderness of Greensboro.

Attorneys for Christopher Smith Reynolds, son of Reynolds by his second wife, Libby Holman, the singer, were recently allowed a fee of 15 per cent of the child's share of the estate, estimated at more than $7,000,000.

The latest inventory of the estate was said in court today to have placed the value at slightly more than $33,000,000.

STEEL MANUFACTURER DIES

William P. Gleason Retired Head of Big Gary (Ind.) Plant.

CHICAGO, June 15.—William P. Gleason, 71 years old, former General Superintendent of the Gary, (Ind.) plant of the Illinois Steel Corporation, died at his home here yesterday.

He was known as the "father of Gary's parks." His retirement from business about a year ago, ended a career begun as an apprentice in the Joliet rolling mills.

80-YEAR-OLD NATURALIST CONDUCTS OWN 'FUNERAL'

1000 'Mourners' Eat Picnic Lunch After He Gives Oration Requesting Pyre at Death.

DANVILLE, Ill., June 15—L. F. Bailiff, 80 years old, conducted a funeral for himself yesterday.

Some 1000 "mourners" stood under the trees of his farm in Warren County, Ind., and heard him deliver an hour-long oration during which he requested that when he died they lay his body on a pile of logs, set them afire and go forth without weeping. After the "funeral" they opened their picnic baskets and ate.

Bailiff, a retired school teacher and naturalist, declared "There is no god but nature." He wanted no minister "prattling" over his bier, he said. He composed his own sermon with this as the theme:

"To know one's self is wisdom; to govern that self is strength."

Asked for his views on the hereafter, he said: "I don't know where we go from here and I don't care. Whether to Heaven or Hell, I haven't had time to figure out. I do all the kindness I can here and I'll take my chances."

$1,800,000 TAX CASE SETTLED

About $540,000 Paid on Income by R. J. Dunham, Chicago.

By the Associated Press.

CHICAGO, June 15.—The Government's claim against Robert J. Dunham, president of the Chicago Parks District, for income taxes in 1930-31-32 amounting to $1,818,606, has been settled by stipulation, Government attorneys announced today. Although the amount of the settlement was not announced, Dunham's attorney said it was "almost $540,000." On motion of the Government, the claim was dismissed.

A settlement also resulted in dismissal of the Government's tax claim against Benjamin F. Lindheimer, Chicago politician who recently resigned the chairmanship of the Illinois Commerce Commission, but details were not disclosed.

RIFLES FOR ITALIAN YOUTH

100,000 Ordered for Drill; 700,000 Babies to Be Sent to Camps.

By the Associated Press.

MILAN, June 15.—The Fascist party directorate ordered today that 100,000 rifles be given Fascists from 18 to 21 years old for drill purposes.

The directorate also ordered that 700,000 babies be sent to summer camps in order to improve their health—"the basis of the empire's power."

IBLY MEAN ME? IS
ONE HAS BEEN
LATELY . . .
HN . . .
H YOUR
XION
OY HELP
NG, JOHN
xion! Use Lifebuoy
deeply, *gently* brings
ebuoy is more than
uty soaps." "Patch"
en prove it!
ness!
LIFEBUOY HEALTH SOAP

TO WIVES OF ATHLETIC HUSBANDS.
PENORUB
Have you a "sore-muscle grouch" in your home? Do your husband's muscles ache and groan the day after he visits his golf club or works in his garden?
Take this tip. Rub out his muscular soreness and stiffness with PENORUB. Its marvelous analgesic action brings "10-second pain relief." No burning, blistering. Cool, comfortable, delightful to use.
2 oz. bottle 35c; 3 oz. 60c; 8 oz. $1; 16 oz. $1.75. It's always economy to buy larger size of Penorub. For sale at all drug stores.
PENORUB
Rubs Out Pain

The CLASS of 1936!

FOR A LIBERAL EDUCATION in cigarette enjoyment . . . try a pack of *Double-Mellow* Old Golds.

They'll pass all "exams" like an honor student! Because they're made 100%, of *prize crop* tobaccos.

They'll reach you *fresh* as a June diploma! Because every pack is wrapped in *two* jackets of moisture-proof Cellophane of the highest quality obtainable. This DOUBLE Cellophane wrapping keeps out dampness, dryness and every other foe of cigarette enjoyment.

Don't "flunk" in your cigarette pleasure! Graduate now to this double-mellow, *factory-fresh* cigarette.

It's the CLASS of 1936!

P. Lorillard Company
Established 1760

P. S. That *"Double-Money-Back"* offer still holds good. It's open for 30 days from today.

PRIZE CROP TOBACCOS make them *Double-Mellow!*

2 JACKETS, DOUBLE "CELLOPHANE," keep them *Factory Fresh!*

©P. Lorillard Co., Inc.

Seeks New York Governorship.

PEEKSKILL, N. Y., June 15.—Chester Dewitt Pugsley, 49-year-old Westchester County banker, who said last year he would be a candidate if Gov. Lehman did not run again, announced his intention to run for the Democratic gubernatorial noomination today. Pugsley, the son of the late Congressman Cornelius A. Pugsley, has made gifts to many colleges for the creation of educational institutes dwelling on international affaiirs.

REWARDED *for* Distinguished Service

- *World War Veterans*
- *Maytag Washers*

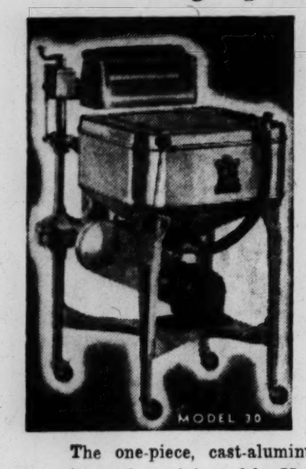

The bonus is a well-earned reward for the distinguished service of World War veterans. Maytag superior washing service to American homes has been rewarded with world leadership. Its fine construction and many distinctive features originated by Maytag, make it the preferred washer everywhere.

The one-piece, cast-aluminum tub; Gyrator washing action originated by Maytag; the roller water remover with oversize rolls and enclosed, self-reversing drain, are but a few of its distinctive advantages.

Try a **MAYTAG** *in your own home* (No Charge)

SEE THE DIFFERENCE

NO CASH PAYMENT

Monthly payments, including small carrying charge.

Electricity Is Cheap in St. Louis!

Seventh Floor

FAMOUS-BARR CO.

OPERATED BY MAY DEPT. STORES CO.

Movie Actors and Daughter Sail

MR. AND MRS. BEN LYON (BEBE DANIELS) SAIL with their daughter, BARBARA BEBE, on the Ile de France for screen engagements in Europe.

Centre College President Resigns.

By the Associated Press.

DANVILLE, Ky., June 15. — Dr. Charles J. Turck resigned today as president of Centre College to accept appointment as an associate State Revenue Commissioner by Gov. A. B. Chandler.

BODY OF ONE OF POISON VICTIMS ORDERED EXHUMED

Massachusetts Officials Think Frank Halgas Was Killed in "Insurance Racket."

By the Associated Press.

SPRINGFIELD, Mass., June 15.—District Attorney Thomas F. Moriarty obtained today an order for the exhumation of the body of Frank Halgas, 50 years old, of Ludlow, with a view to determining the kind and quantity of poison in the body. Halgas is believed by State and local authorities to be one of numerous victims of a widespread "insurance racket."

Dr. William Boos of Boston, State toxicologist, will examine the organs of the dead man. Quantities of a poison easily obtained in drug and other stores have been found in the bodies of at least three persons, known to have died under suspicious circumstances in recent months.

Another development in the state police investigation of the deaths today was a demand made on Trial Justice George B. Haas by District Attorney Moriarty for all information he may have concerning the alleged racket. Justice Haas in an inquest report said Halgas' death appeared to be a "murderous act." Halgas died April 4, apparently as the result of an automobile accident.

REPLY FILED TO PETITION OF COTTON BELT TRUSTEE

Bankers' Trust of New York Suggests Use of Certificates to Buy Equipment He Asks For.

Use of equipment trust certifiatces for $746,250 instead of cash, to pay three-quarters of the cost of rolling stock desired, was suggested by the Bankers' Trust Co. of New York in an answer filed in Federal Court today to the application of Berryman Henwood, trustee of the Cotton Belt Railway, to spend $995,000 on rolling stock and $938,203 for other improvements and maintenance.

The Bankers' Trust Co., trustee under a second mortgage bond issue of the road, told the Court it had no knowledge of the necessity of the expenditures, but that if the rolling stock was bought it could be had for 25 per cent cash and the balance in equipment trust certificates. Items involved were five locomotives for $575,000, 50 steel automobile cars for $195,000 and five air-conditioned coaches for $225,000.

It was requested by the Bankers' Trust Co. that Trustee Henwood pay the $200,000 in interest which was due Jan. 1 on the second mortgage bonds and make arrangements to pay the $200,000 to become due July 1. Henwood's application will be heard by Federal Judge Charles B. Davis Friday.

ONE OF SAIGA ANTELOPES RECEIVED BY ZOO DIES

Suffered Fractured Hip on Train Ride From New York; Loss Was Insured.

One of the two Saiga antelopes, brought to the Zoo May 19 with a shipment of other animals, has died from a fractured hip suffered on the train ride from New York.

The animals, which are found on the steppes of Siberia, are very rare and the pair here were the only two in the United States besides a pair in the National Zoo at Washington. They cost $2500 a pair. The loss of the animal here was covered by insurance.

Movie Time Table

AMBASSADOR—Robert Taylor and Loretta Young in "Private Number" at 1, 3:50, 6:45 and 9:40; "Human Cargo," at 11:50, 2:40, 5:35 and 8:30.

FOX—Jessie Matthews in "It's Love Again," with Robert Young, at 1, 3:55, 6:50 and 9:50; "Nobody's Fool" at 2:45, 5:45 and 8:40.

LOEW'S—Spencer Tracy and Sylvia Sidney in "Fury," at 10:18, 1:13, 4:08, 7:03 and 9:58; "Absolute Quiet" at 12, 2:55, 5:50 and 8:45.

ORPHEUM—Edward G. Robinson in "Bullets or Ballots," with Joan Blondell, at 11:42, 1:45, 3:48, 5:56, 7:50 and 9:53; "March of Time," at 11:22, 1:25, 3:28, 5:36, 7:30 and 9:33.

SHUBERT—Bobby Breen and Henry Armetta in "Let's Sing Again," at 2:16, 4:52, 7:28 and 10:05; "Two in Revolt" at 1:11, 3:47, 6:23 and 8:59.

ALL this food cooked by NESCO

The Modern Marvel that makes cooking easier, cooler and cleaner . . . and gives you food at its best

The ease and low cost of cooking with the Nesco Automatic Electric Roastmaster has made it a big favorite

Cooks without close attention . . . and without heating the kitchen. It is automatic. Set it for the desired heat and forget it. The results are certain, whether you bake a cake, a pie, biscuits or a WHOLE MEAL. Meats, vegetables and fruits cook in their own juices and retain their natural goodness . . . making them luscious, rich and healthful. Nesco is fine for everyday cooking jobs and will open up a new world of cooking possibilities for you.

A splendid wedding gift

The SILEX Coffeemaker is another fine electrical gift. Useful every day, makes good coffee every time and is fine for iced coffee.

8-cup, $4.95

Can be plugged into any wall appliance socket

11-qt. Nesco Automatic Elec. Roastmaster with 1-lift, 3-pc. enameled pan set, $22.50.

WESTINGHOUSE De Luxe Adjust-O-Matic Roaster with 3 "Glas-bake" dishes and lifting rack — — $23.95

EVERHOT Automatic Electric Roaster with 3-pc. aluminum cooking set and Everhot Buffeteria attachment — — — — $22.50

UNION ELECTRIC

LIGHT AND POWER COMPANY

12th and Locust . . MAin 3222 . . Hours: 8 to 5 Daily

Grand at Arsenal, 2719 Cherokee, Euclid & Delmar, 6500 Delmar, 231 W. Lockwood, 7179 Manchester, 6304 Easton, 249 Lemay Ferry

EAST ST. LOUIS LIGHT & POWER CO.
ALTON LIGHT & POWER COMPANY

Electricity is so cheap in St. Louis you should have the advantage of cooking with it!

Your dealer can also show you Electric Roasters and other modern appliances.

BOY, 16, KILLS HIS FATHER

Illinois Youth Says Parent Threatened Family With Pistol.

By the Associated Press.

ELIZABETHTOWN, Ill., June 15.—Tommy Hogg, 16 years old, of Herod, near here, was held in the county jail today while authorities investigated his story that he killed his father, George Hogg, because the latter "threatened to shoot the whole family."

Authorities quoted the youth was saying he shot his father, a Hardin County WPA worker, with a shotgun yesterday about noon when he threatened the family with a revolver. The first shot, authorities said struck the elder Hogg in the face knocking him down. The son then fired four more shots at his father.

WIRE MILL BUYS TWO BARGES

PEORIA, Ill., June 15.—The Keystone Steel and Wire Co. has purchased a towboat and two 500-ton barges to convey scrap iron from Mid-Western river ports to the Keystone canal leading from the Illinois river where a locomotive crane can unload the two barges in 24 hours.

First trips will be made to St. Louis, Chicago, Dubuque, Ia., and LaCrosse, Wis. The company uses from 25,000 to 30,000 tons of scrap iron per year.

AMUSEMENTS

MUNICIPAL OPEN-AIR THEATRE OPERA FOREST PARK

NIGHTLY At 8:15 Sharp — LAST TIME Sunday, June 21

Rudolf Friml's Stirring Operetta

THE THREE MUSKETEERS

ALL-STAR CAST—CHORUS OF 92

Tickets, 25c, 50c, $1, $1.50, $2

MUNICIPAL OPERA TICKET OFFICE Arcade Bldg., 8th and Olive. Open Daily 9 to 9. GArfield 4400. Ticket Office in Forest Park open nightly at 7. FO. 9300

THE LITTLE • SYMPHONY

8:30 TOMORROW Evening

at

John Burroughs School Garden Theatre

Tickets $1.50

At J. Lesser Goldman—Books, F. J. Moder & Son, The Open Door, and Doubleday, Doran Book Shops. Subscriptions still on sale.

ITALY HOLDS OUT ON LEAGUE

Won't Join in Dardanelles Parley While Sanctions Are in Force.

By the Associated Press.

ROME, June 15.—Italy, it was announced officially today, will not participate in a conference on Turkey's demand for the right to rearm the Dardanelles as long as the League of Nations' sanctions against Italy continue in force.

Woman Shot in Row Dies.

Mrs. May Robinson, 24 years old, a Negro, 2743 Mills street, died yesterday at City Hospital No. 2 of a bullet wound in the abdomen, which, she had told police, was inflicted Wednesday by her husband. Alex, after he had accused her of going with other men. Robinson told police he fired in self-defense when she struck him.

Parachute Fails; Flyer Killed.

ABERDEEN, Wash., June 15.—Leland Pinkham, 30 years old, of Aberdeen, fell to his death here yesterday when his parachute failed to open after he bailed out of a spinning airplane. Pinkham, who held a limited commercial license, was flying at an altitude of about 4000 feet when the plane apparently developed motor trouble. He stayed with the plane until he maneuvered it away from the residential district and then bailed out, but was too close to the ground for his parachute to open.

Crane Operator Dies in His Cab.

An inquest will be held in the death of Jefferson Peoples, Negro crane operator, who collapsed and died today in the cab of an overhead traveling crane at the St. Louis Malleable Casting Co., 7701 Conduit avenue, where he was employed. An inhalator was used for an hour, without success. The body was taken to the Morgue. Peoples, 30 years old, resided at 826 Glendale avenue, Prospect Hill.

The EMBASSY?

CURB CAR-LANE SERVICE

DELICIOUS SANDWICHES • FOUNTAIN SERVICE

NATURALLY AIR-COOLED

SIDEWALK CAFE

PERSHING DE BALIVIERE WATERMAN

"THEY HELP MY DIGESTION—"

JOHNNY REVOLTA, present P. G. A. Champion. His favorite dish: corned beef and cabbage. His cigarette: Camel. "No matter what I eat or where," says Johnny, "Camels make my digest better." Camels stimulate digestion—increase alkalinity. And they don't get on your nerves or rasp your throat.

"CAMELS MAKE meals taste better and help digestion," says Claire Huntington, public stenographer. Enjoy Camels . . . for a cheery "lift" and for digestion's sake.

CAMELS *COSTLIER TOBACCOS!*

Make known your want through Post-Dispatch Want Ads and have it filled.

PHOTOPLAY THEATRES

NOW 25c TILL 2 — ORPHEUM
EDW. G. ROBINSON
JOAN BLONDELL
in Warner's Smash Hit
"BULLETS OR BALLOTS"
Plus: "MARCH OF TIME"

NOW 25c TILL 2 — SHUBERT
BOBBY BREEN
Eddie Cantor's Protege in
"LET'S SING AGAIN"
Plus
"TWO IN REVOLT"
with JOHN ARLEDGE

FOX 25c TO 2 35c TO 7:30
Jessie Matthews
"IT'S LOVE AGAIN"
Plus Second Picture
EDW. EVERETT HORTON
"Nobody's Fool"

AMBASSADOR 25c TO 2 35c TO 7:30
The Star of Magnificent Obsession
ROBERT TAYLOR
Loretta Young
in "Private Number"
& "Human Cargo"—Claire Trevor

MISSOURI 25c TO 7:30 40c
CLAUDETTE COLBERT
RONALD COLMAN
Victor McLaglan
Rosalind Russell
in "UNDER TWO FLAGS"
and "Champagne Charlie"

LOEW'S
AIR-COOLED COMFORT
SYLVIA SIDNEY
SPENCER TRACY
"FURY"
From Norman Krasna's Story
Plus 2d Feature
"ABSOLUTE QUIET"
Stuart Erwin - Irene Hervey

EMPRESS 20c TILL 6 PM — 28c AFTER 6PM
COMFORTABLY COOL
OLIVE AT GRAND
CONRAD NAGEL ★ KAY LINAKER
'GIRL FROM MANDALAY'
RICHARD ARLEN ★ CECILIA PARKER
'THREE LIVE GHOSTS'
DISNEY CARTOON—OTHER SUBJECTS

RITZ 3147 S. GRAND — COOLER
OPEN 6:30—25c Till 7
WILL ROGERS ★ MYRNA LOY
'A CONNECTICUT YANKEE'
BOOTH TARKINGTON MASTERPIECE
JANE WITHERS in 'GENTLE JULIA'
—CHARLEY CHASE COMEDY—

VARSITY BEAUTIFULLY COOL 6600 DELMAR
OPEN 6:30 — 25c Till 7:30
Warner Baxter ★ Gloria Stuart
'PRISONER OF SHARK ISLAND'
RICHARD ARLEN ★ CECILIA PARKER
'THREE LIVE GHOSTS'
DISNEY CARTOON—OTHER SUBJECTS

25c Till 7:00 — **UPTOWN** 4900 DELMAR — Doors Open 6:30
WILL ROGERS ★ MYRNA LOY
'A CONNECTICUT YANKEE'
PLUS 2ND HIT
JANE WITHERS-TOM BROWN
in 'GENTLE JULIA'
COMFORTABLY COOL

FOR BETTER SHOWS IN YOUR NEIGHBORHOOD
ST. LOUIS AMUSEMENT COMPANY AND AFFILIATES

CAPITOL 6th & Chestnut. 20c to 6:30 — BETTE DAVIS, GEORGE BRENT in "GOLDEN ARROW" DONALD WOODS in 'ROAD GANG' Latest Issue, 'MARCH OF TIME.'

GRANADA Comfortably Cooled by Mechanical Refrigeration — 4533 Gravois 25c to 7
LINDELL — Grand & Hebert 25c to 7
MIKADO — 5955 Easton 25c to 7:30
Shenandoah — Grand & Shenandoah 25c to 7
W. E. LYRIC — Delmar & Euclid 25c to 7
BETTE DAVIS and GEORGE BRENT in 'THE GOLDEN ARROW' • CARY GRANT and JOAN BENNETT in 'BIG BROWN EYES' • GRANADA LINDELL 'MARCH OF TIME' Shenandoah W. E. Lyric

UNION Union & Easton — 15c Adm. — AMATEUR TALENT CONTEST William Boyd, 'BAR 20 RIDES AGAIN.' Chas. Bickford, 'EAST OF JAVA,' 'MARCH OF TIME.'

AUBERT — 4949 Easton 20c to 7:30
LAFAYETTE — 1643 S. Jefferson
PAGEANT — 5851 Delmar 20c to 7:30
Pat O'Brien—Josephine Hutchinson 'I MARRIED A DOCTOR' • MARGARET SULLAVAN—HENRY FONDA 'THE MOON'S OUR HOME' Aubert-Lafayette—'Dionne Quints 2nd Birthday.'

CONGRESS — 4023 Olive 15c Adm. — Dick Foran, 'SONG OF THE SADDLE.' Wm. Boyd, 'FEDERAL AGENT,' 'FLASH GORDON.'

FLORISSANT — Grand & Florissant
GRAVOIS — 2631 S. Jefferson
MANCHESTER — 4247 Manchester
MAPLEWOOD — 7170 Manchester 20c to 7:30
Fred MacMurray—Joan Bennett '13 HOURS BY AIR' • 'SUTTER'S GOLD' EDWARD ARNOLD—LEE TRACY

KINGSLAND 6457 Gravois Show Starts 6:30 — 20c TO 7:30 — GARY COOPER—JEAN ARTHUR 'MR. DEEDS GOES TO TOWN.' Fred Stone, 'FARMER IN THE DELL.'

MAFFITT — Vandeventer & St. Louis. 20c to 7:30 — Richard Dix in 'DEVIL'S SQUADRON.' Alice Brady, 'THE HARVESTER.'

SHAW 3901 Shaw — Ann Harding-Walter Abel, 'THE WITNESS CHAIR.' Lew Ayres, 'PANIC ON THE AIR.' DIONNE QUINTUPLETS' 2ND BIRTHDAY PARTY

TIVOLI 6350 Delmar 25c to 7:30 — FRED MacMURRAY—JOAN BENNETT '13 HOURS BY AIR' Carole Lombard-Preston Foster, 'Love Before Breakfast.'

TODAY'S PHOTO PLAY INDEX

ARMO AIRDOME 3192 Morganford — 10c & 20c. Fred Astaire, Ginger Rogers, 'Follow the Fleet.' B. Crabbe in Zane Grey's 'Wanderer of the Wasteland.'

ARCADE AIRDOME — 10c & 15c. Geo. Raft, Joan Bennett, 'She Couldn't Take It.' Preston Foster, 'We're Only Human.' Comedy Cartoon.

BRIDGE — 4869 Natl. Bridge. 10c&20c. Gary Cooper, Marlene Dietrich "DESIRE" J. Cooper, 'Tough Guy.' Serial & Comedy.

Cardinal 6900 Florissant — 'Whipsaw.' Myrna Loy, S. Tracy, 'Professional Soldier.' Victor McLaglen.

COMPTON Theatre Airdome 3145 Park — Gable, Harlow, Loy, 'Wife Vs. Secretary.' J. Cooper, 'Tough Guy.'

FAIRY AIRDOME 5640 Easton — 10c & 20c. Dionne Quintuplets, 'Country Doctor.' Al. Jolson, 'Singing Kid.'

Ivanhoe 3239 Ivanhoe — 10c & 20c. Jean Hersholt, Dorothy Peterson, 'The Country Doctor.' Buster Crabbe, 'NEVADA.' Comedy. Barney Google.

King Bee 1710 N. Jefferson — Al. Jolson, 'THE SINGING KID.' George Brent in 'SNOWED UNDER.'

Kirkwood Kirkwood, Mo. — 'Trail of the Lonesome Pine,' S. Sidney, 'Don't Get Personal,' J. Dunn.

LEMAY 318 Lemay Ferry Road — Myrna Loy, Spencer Tracy, 'WHIPSAW.' 'Don't Get Personal,' J. Dunn.

Lexington 3408 N. Union — GENE RAYMOND, WENDY BARRIE in "Love On a Bet" PHIL REGAN, WALTER KELLEY in 'LAUGHING IRISH EYES' Cartoon and News. Cooled by Washed Air

LYRIC 6th & Pine — Jean Harlow - Wm. Powell "RECKLESS" ROB'T TAYLOR, 'TIMES SQUARE LADY'

Macklind 5416 Arsenal — Gable-Harlow, 'Wife Vs. Secretary.' Geo. Raft, 'It Had To Happen.' 10c-20c.

Marquette 1806 Franklin — 'SMALL TOWN GIRL,' Janet Gaynor. 'Charlie Chan at the Circus.'

McNAIR 2100 Pestalozzi — C. Gable, M. Loy, J. Harlow, 'Wife vs. Secretary.' Geo. O'Brien, 'Whispering Smith Speaks.' M. Mouse. Cartoon. Musical.

MELVIN 2912 Chippewa — 15c to 7. C. Chaplin, 'Modern Times.' C. Lombard, 'Love Before Breakfast.'

OVERLAND Overland, Mo. — Josephine Hutcheson in 'Melody Lingers on.' George O'Brien in 'Whispering Smith Speaks.' Flash Gordon and Cartoon.

Cinderella Cherokee & Iowa — Al. Jolson, 'The Singing Kid.' Laurel & Hardy, 'BOHEMIAN GIRL.'

Michigan 7224 Michigan — Al. Jolson, 'The Singing Kid.' Ed. Lowe, 'Garden Murder Case.'

MELBA Grand & Miami — Gary Cooper, 'Mr. Deeds Goes to Town.' George Brent, 'Snowed Under.' HALF HOUR BARGAIN PRICES.

Virginia 5117 Virginia — Sylvia Sidney, 'Trail of the Lonesome Pine.' Geo. Murphy in 'Woman Trap.'

OZARK Theatre Airdome, Webster Groves — Robert Montgomery, Myrna Loy in 'Petticoat Fever.' Paul Kelley, Claire Trevor in 'Song and Dance Man.'

PALM 3010 N. Union — JANET GAYNOR, ROBERT TAYLOR "SMALL TOWN GIRL" and 'CHARLIE CHAN AT THE CIRCUS'

Pauline Lillian & Claxton — "Mr. Deeds Goes to Town" AND 'FARMER IN THE DELL' FRED STONE, JEAN PARKER.

Plymouth 1175 Hamilton — Sylvia Sidney, Fred MacMurray, Henry Fonda in 'Trail of the Lonesome Pine.' Victor McLaglen, Freddie Bartholomew "PROFESSIONAL SOLDIER" COOLED BY WASHED AIR

Princess Theatre & Skydome, 2841 Pestalozzi — Jeanette MacDonald, Nelson Eddy in 'ROSE MARIE' Claire Trevor, Paul Kelley in 'MY MARRIAGE.' Mickey Mouse.

Red Wing 4557 Virginia — 'Professional Soldier,' Victor McLaglen, 'WHIPSAW,' Myrna Loy.

Richmond Clayton & Big Bend — Freddie Bartholomew in 'Little Lord Fauntleroy' and 'BOHEMIAN GIRL.'

RIVOLI 6th Near Olive — Ann Harding in 'The Witness Chair.' Buster Crabbe in 'Desert Gold.'

ROBIN 5479 Robin — Dionne Quintuplets, 'THE COUNTRY DOCTOR.' 'The Singing Kid,' Al Jolson.

Shady Oak Clayton — Dionne Quintuplets in 'The Country Doctor,' and 'Bohemian Girl.'

STUDIO 6218 Nat. Bridge — 'Country Doctor' and 'It Had to Happen.' Also Betty Boop Cartoon.

Temple FERGUSON — Loy, Harlow, Gable, 'Wife vs. Secretary.' June Lang, 'Every Saturday Night.'

Wellston 6226 Easton — Janet Gaynor, Rob. Taylor, 'SMALL TOWN GIRL.' Warner Oland, 'CHARLIE CHAN AT THE CIRCUS.'

AVALON KINGSHIGHWAY AT CHIPPEWA — "PRISONER OF SHARK ISLAND" Warner Baxter ★ Gloria Stuart • "THREE LIVE GHOSTS" Featuring RICHARD ARLEN

COLUMBIA 5257 Southwest — Pat O'Brien, J. Hutchinson, in 'I MARRIED A DOCTOR' Ross Alexander, 'Brides Are Like That'

Powhatan Theater-Airdome 3111 Sutton — F. MacMurray, S. Sidney, 'Trail of Lonesome Pine.' G. Raymond, 'Love on a Bet'

ROXY 5500 Lansdowne — DICK POWELL, RUBY KEELER in 'COLLEEN' Patricia Ellis in 'BOULDER DAM'

WHITE WAY 6th & Hickory — Dionne Quintuplets, 'Country Doctor' Paul Kelly, 'HERE COMES TROUBLE'

Ashland 3520 Newstead — 'SMALL TOWN GIRL' Janet Gaynor, Robt. Taylor 'Charlie Chan at the Circus,' W. Oland.

BADEN 8201 N. B'way — Robt. Taylor, Janet Gaynor 'Small Town Girl' & 'Charlie Chan at the Circus.'

BREMEN 20th & Bremen — AL. JOLSON "THE SINGING KID"

Salisbury 2504 Salisbury — Edmund Lowe, Virginia Bruce, 'Garden Murder Case.' Our Gang Comedy.

LOWELL 5039 N. B'way — Mae West, 'Klondike Annie' & 'Charlie Chan's Secret.' Shorts, 10c and 15c.

O'FALLON 4026 W. Florissant — Robert Taylor, Janet Gaynor, 'SMALL TOWN GIRL' Warner Oland, 'CHARLIE CHAN AT THE CIRCUS.' POPEYE.

LEE 4366 Lee — 'TRAIL OF THE LONESOME PINE.' Sylvia Sidney, Fred MacMurray, Henry Fonda, 'LOVE ON A BET.' Gene Raymond, Wendy Barrie.

QUEENS AIRDOME 4704 Maffitt

HI-POINTE 1001 McCausland — BETTE DAVIS—'GOLDEN ARROW' Joan Bennett, Cary Grant, 'BIG BROWN EYES'

GEM THEATRE 8840 ST. CHARLES ROAD — MELVIN DOUGLAS IN 'LONE WOLF RETURNS.' ROSS ALEXANDER, PATRICIA ELLIS IN 'BOULDER DAM.' FLASH GORDON. CARTOON.

For economical buyers the Post-Dispatch "Want" advertisers present the opportunity to select slightly used articles at prices far below their actual value, and in many cases these articles have the appearance of being new. Read the Want ads, take advantage of these bargains to save money.

Operator Dies in His Cab
...quest will be held in the
...f Jefferson Peoples, Negro
...perator, who collapsed and
...day in the cab of an over-
...raveling crane at the St.
Malleable Casting Co., 7701
... avenue, where he was em-
... An inhalator was used for
..., without success. The body
...en to the Morgue. Peoples,
...s old, resided at 826 Glen-
...enue, Prospect Hill.

...AR-LANE
...S SANDWICHES • FOUNTAIN SERVICE
NATURALLY AIR-COOLED
...DEWALK CAFE
...NG DE BALIVIERE WATERMA...

...TION—"

...OBACCOS!

...PLAY INDEX

...K Theatre Airdome — Robert Montgomery, Myrna Loy in 'Petticoat Fever.' ...r Groves ...Kelley, Claire Trevor in 'Song and ...nce Man.'
...ALM ...S Union — JANET GAYNOR, ROBERT TAYLOR ...MALL TOWN GIRL" ...RLIE CHAN AT THE CIRCUS.'
...e ...Claxton — "Mr. Deeds Goes to Town" 'FARMER IN THE DELL' ...D STONE, JEAN PARKER.
...uth ...ilton — Sylvia Sidney, Fred MacMurray, Henry Fonda in ...of the Lonesome Pi... ...cLaglen, Freddie Bartholomew ...FESSIONAL SOLDIER" ...DLED BY WASHED AIR
...ess ...Skydome ...alozzi — Jeanette MacDonald, Nelson Eddy in 'ROSE MARIE.' Claire Trevor, Paul Kelly ...Y MARRIAGE.' Mickey Mouse.
...Ving ...nia — 'Professional Soldier,' Victor McLaglen, 'WHIPSAW,' Myrna Loy.
...ond ...ig Bend — Freddie Bartholomew in 'Little Lord Fauntleroy' and 'BOHEMIAN GI...
...LI ...live — Ann Harding in 'The Witness Chair,' Buster Crabbe in 'Desert Gold.'
...N — Dionne Quintuplets, 'THE COUNTRY DOCTOR,' 'The Singing Kid,' Al Jolson.
...Oak — Dionne Quintuplets in 'The Country Doctor,' and 'Bohemian Girl.'
...IO ...Bridge — 'Country Doctor' and 'It Had to Happen.' Also Betty Boop Cartoon.
...le ...N — Loy, Harlow, Gable, 'Wife vs. Secretary.' June Lang, 'Every Saturday Night.'
...ton ...n — Janet Gaynor, Rob. Taylor, 'SMALL TOWN GIRL.' Warner Oland, 'CHARLIE ...THE CIRCUS.'
...ALON — KINGSHIGHWAY AT CHIPPEWA ...ONER OF SHARK ISLAND" ...r Baxter ★ Gloria Stuart ...REE LIVE GHOSTS" ...uring RICHARD ARLEN
...UMBIA ...thwest — Pat O'Brien, J. Hutchinson, in ...ARRIED A DOCTOR' ...xander, 'Brides Are Like That'
...atan ...Airdome — F. MacMurray, S. Sidney, 'Trail of Lonesome Pine,' G. Raymond, 'Love on a Bet'
...X Y ...sdowne ...Ellis in — DICK POWELL, RUBY KEELER in 'COLLEEN' 'BOULDER DAM'
...WAY ...kory — Dionne Quintuplets, 'Country Doctor' 'HERE COMES TROUBLE'
...LL ...way — Mae West, 'Klondike Annie' & 'Charlie Chan's Secret.' Shorts, 10c and 15c.
...LON ...rissant — Robert Taylor, Janet Gaynor, 'SMALL TOWN GIRL' 'CHARLIE CHAN ...r Oland, ...HE CIRCUS.' POPEYE.
...DOME ...tt — 'TRAIL OF THE LONESOME PINE,' Sylvia Sidney, Fred MacMurray, Henry Fonda, 'LOVE ON A BET,' Gene Raymond, Wendy Barrie.
...OLDEN ARROW' ...t, 'BIG BROWN EYES' 'LONE WOLF RETURNS.' ...TRICIA ELLIS IN 'BOULDER ...GORDON. CARTOON.

..."Want" advertisers p... ...rticles at prices far below ...ticles have the appearance ...ntage of these bargains to

FUNERAL DIRECTORS

Central

JOHN F. COLLINS & BRO., INC., 928 N. Grand. JEfferson 0554.

North

MATH. HERMAN & SON
FUNERAL DIRECTORS. FAIR AND W. FLORISSANT. COLFAX 0880.

LEIDNER FUNERAL DIRECTORS. 2223 St. Louis. CO. 3390. CE. 3698.

CULLINANE BROS. FR. 1192. ESTABLISHED 1884. 1710 N. GRAND.

WM. F. PASCHEDAG, 2825 N. GRAND. Day or night service. FR. 4743.

South

Wacker-Helderle Und. Co.
Chapel 3634 Gravois. Chapel 2331 S. Broadway.
PARKING IN REAR OF CHAPEL.

CEMETERIES

OAK GROVE CEMETERY - MAUSOLEUM
"THE PERFECT TRIBUTE" PERPETUAL CARE
— INSPECTION INVITED —
ST CHARLES RD & CARSON RD CA 8606

SUNSET BURIAL PARK
ON GRAVOIS ROAD
Not only the most beautiful, but the most reasonably priced cemetery in St. Louis. SIX-GRAVE LOTS, $200 AND UP. PERPETUAL CARE. NON-SECTARIAN.

CEMETERY LOTS

OAK GROVE—6-lot, in front of mausoleum; Section 8; No. 202. PR. 6738.

DEATHS

BROWN, RALPH E. SR.
BUCKMILLER, IDA E.
BURNS, THOMAS HARRY
COX, JOHN RICHARD
EILBRACHT, MARY
GUTKNECHT, ROSE
HAHN, DR. JACOB
HENNIGES, JOSEPH C.
HIRSCH, LOUISE
HOLLEN, RANDOLPH J.
JAKOVOC-SYSAK, HELEN
JENNINGS, GEORGE E.
KERN, LOUISA
KLUTE, ANNA E.
LINGENFELTER, MINNIE
McALEENAN, BRIDGET
McCORMAC, MARY E.
McDONALD, CAPT. ALEXANDER C.
McMANUS, JAMES
MILLER, EMMA
MOYSER, MARY TRENT
NIEKUM, GEORGE W.
O'DAY, WILLIAM A.
PFARRER, ARTHUR (DOVE)
REINHARD, JOHN N.
RUDDY, SARAH E.
SCHILDMANN, ANNA
SMITH, GRANT U.
SMITH, ROBERT
SMITH, CHARLES G.
SPILLANE, JOHN P.
TIERNEY, MICHAEL J.
WENTWORTH, ANNA
WILSON, ARTHUR W.
WOODS, JOHN J.
WOODWARD, CLEMENCE E.
ZWIBELMAN, HARRY

BROWN, RALPH E. SR.—Passed away peacefully at his residence, Sat., June 13, 1936, devoted husband of Lloyd Irene Brown (nee Parsons), darling father of Ralph E. Jr., Lloyd L., Ethel I. and Myrtle J. Brown, dear brother of Harry E. Brown, brother-in-law, son-in-law and uncle.
Funeral from Bopp's Funeral Church, Hanley rd. and Forsythe bl., Tues., June 16, 2 p. m.

BUCKMILLER, IDA E. (nee Fudge)—5442 N. Broadway, entered into rest Sun., June 14, 1936, 9:03 p. m., beloved wife of Nicholas C. Buckmiller, dear mother of Charles N., Trousant Van Buren Buckmiller, Mrs. Charles Brewer, Elmer L., Mrs. Lester Norman and the late Mrs. Mathilda Farley, our dear mother-in-law, grandmother, sister, sister-in-law and aunt.
Funeral Wed., June 17, 2 p. m., from Math Hermann & Son Chapel, Fair and West Florissant avs. Interment in Frieden's Cemetery.
Nashville (Tenn.) papers please copy.

BURNS, THOMAS HARRY—5044A Devonshire av., Sun., June 14, 1936, 2:30 p. m., dear husband of Della Burns (nee Ward).
Funeral from Kriegshauser Mortuary, 4228 S. Kingshighway bl., Tues., June 16, 8:30 a. m., to St. Mary Magdalen Church. Interment Calvary Cemetery. A member of St. Vincent de Paul Society and International Brotherhood of Electrical Workers' Local No. 2.

COX, JOHN RICHARD—603 N. Evans av., Kirkwood, entered into rest June 14, 1936, 2 a. m., beloved son of Rosettie Cox, dear brother of Ray May Cox, dear uncle of Ray Jr., and brother-in-law of Stella Cox, in his 20th year.
Funeral Wed., June 17, 10 a. m., from Bopp Chapel, Kirkwood. Interment Oak Hill Cemetery.

EILBRACHT, MARY (nee Frick)—Age 74 years, entered into rest Sun., June 14, 1936, dearly beloved wife of Wm. E. Eilbracht, dear mother of Winfield C. and the late Leonora Eilbracht, daughter of the late Charles and Louis Frick, dear sister of Mrs. F. W. Helmkamp, Mrs. Wm. F. Paschedag, Charles Frick and the late Mrs. Johanna Pfaff and our dear mother-in-law, grandmother, sister-in-law and aunt.
Remains will be forwarded to Waterloo, Ill., from Wm. F. Paschedag Chapel, 2825 N. Grand bl., Mon. morning. Funeral services Tues., June 16, 2 p. m., from St. Paul Evangelical Church, Waterloo, Ill.

GUTKNECHT, ROSE (nee Abrell)—Sun., June 14, 1936, 8:15 a. m., beloved wife of John Gutknecht, dear mother of Bertha Neitzert, John Jr., Adele Kollmeyer, Joseph, Oliver and Elizabeth Abernathy, our dear mother-in-law, grandmother, great-grandmother and aunt.
Funeral Wed., June 17, 1:30 p. m., from Robert's Parlors, 1905 S. Grand bl., to St. Agatha's Church. Interment SS. Peter and Paul's Cemetery.

HAHN, DR. JACOB—Of Donnellson, Ill., Sat., June 13, 1936, 5:20 a. m., beloved son of Jacob and Mary Hahn (nee Kristman), dear brother of David Hahn and our dear brother-in-law, uncle, cousin and nephew, at the age of 31 years.
Funeral Tues., June 16, 9:30 a. m., from Weick Bros. Funeral Parlors, 412 Duchouquette st., to SS. Peter and Paul's Cemetery.

HENNIGES, JOSEPH C.—5841 Cabanne av., entered into rest, Sat., June 13, 1936, 3 p. m., dearly beloved husband of Mildred E. Henniges (nee Tichenor), brother, brother-in-law and uncle.
Funeral from Kriegshauser Mortuary, 4228 S. Kingshighway bl., Tues., June 16, 2 p. m. Interment Memorial Park Cemetery.

HIRSCH, LOUISE (nee Kern)—2941A Michigan av., Sun., June 14, 1936, 7 p. m., beloved wife of Lucas Hirsch, dear mother of R. D. (Rudy) Kerr and Bessie Kerr, sister of Mrs. R. F. Schulze, J. W. Maemr and the late H. B. (Butch) Kern, our dear grandmother, aunt and sister-in-law.
Remains will lie in state at Kutis' Funeral Home, 2906 Gravois av., until Thurs., June 18, 10 a. m., then removed to Ebenezer Ev. Church, 2911 McNair av. Funeral services at church, 2 p. m. Interment Sunset Burial Park.

HOLLEN, RANDOLPH J.—Beloved husband of Margaret Hollen, our dear brother and brother-in-law.
Services from Bopp Chapel, Kirkwood, Tues., June 16, 1936, 4 p. m., to Valhalla Crematory.

JAKOVOC-SYSAK, HELEN (nee Bacon)—Entered into rest Sat., June 13, 1936, dear wife of John Jakovoc, dear mother of John Sysak and our dear grandmother and stepmother.
Funeral from Chulick Funeral Home, 1716 S. Jefferson, Tues., June 16, 8 a. m., to St. Michael's Church, Gravois and Ann. Interment Old SS. Peter and Paul Cemetery.

DEATHS

JENNINGS, GEORGE E.—5571 St. Louis av., Sun., June 14, 1936, beloved husband of Emma Jennings, our dear brother, stepfather, uncle, great-uncle and great-great-uncle.
Funeral from Edith E. Ambruster Funeral Home, 4053 Lindell bl., Tues., June 16, 1:30 p. m. Interment Memorial Park Cemetery. Deceased was a member of Metropolitan Police Veterans' Association.

KERN, LOUISA (nee Grotpeter)—Of Gist rd., entered into rest Sat., June 13, 1936, dearly beloved wife of Edward G. Kern, dear mother of Herman, Edward and Irene Kern, dear sister of Charlotte Appel, August Edward, Harry, Fred and George Grotpeter and Rosa Kern, dear daughter-in-law of Christina Kern, our dear sister-in-law and aunt, age 49 years.
Remains in state at Baumann Bros.' Funeral Home, 2504 Woodson rd., Overland, Mo., until Wed., June 17, at noon. Services same day at 2 p. m.; Evangelical St. Paul Church, Olive Street and Link rds. Interment Church Cemetery.

KLUTE, ANNA E. (nee Hoffmann)—1450 Sullivan av., entered into rest Sun., June 14, 1936, 9:35 a. m., wife of the late John H. Klute, dear mother of Miss Flora and Harry Klute, dear mother-in-law of Isabella Klute, sister of the late August H. Hoffmann and Helena Tietjen, in her 78th year.
Funeral Wed., 2:30 p. m., from Beiderwieden Funeral Home, 1936 St. Louis av., to Bellefontaine Cemetery.

LINGENFELTER, MINNIE—1759A Preston pl., June 14, 1936, beloved wife of Marshall Lingenfelter, dear mother of Arch, Roy, Mitchell, Wayne and Morgan Lingenfelter, our dear sister, mother-in-law, grandmother and aunt.
Funeral Wed., 1:30 p. m., from McLaughlin's, 2301 Lafayette, to Lafayette Park Baptist Church, 2 p. m. Interment Lakewood Park.

McALEENAN, BRIDGET (nee Raleigh)—1435 N. 39th st., Sun., June 14, 1936, dear mother of Edward, Thomas and Cecelia McAleenan, dear sister of Patrick Moran, our dear mother-in-law and grandmother.
Funeral from the Walsh Funeral Home, 701 State st., Wed., June 17, 8:30 a. m., to Holy Angels Church, thence to Mount Carmel Cemetery. Walsh service.

McCORMAC, MARY E. (nee Keane)—3316 Rutger, Sat., June 13, 1936, dear mother of John F., Mayme, Paul J. and the late James McCormac, dear sister of Mrs. Anna M. Dunlap, our dear grandmother and great-grandmother.
Funeral from Peetz Funeral Home, Lafayette and Longfellow bl., Tues., June 16, 8:30 a. m., to St. Henry's Church. Interment Calvary Cemetery.

McMANUS, JAMES—Sat., June 13, 1936, 3:15 a. m., beloved husband of Ellen McManus (nee Molloy), dear father of Mrs. Walter Gereau, Tom, John, James and Michael, brother of Mrs. Kate McDermott, Mrs. Mary Burns, grandfather and uncle.
Funeral from Clark Funeral Home, 1125 Hodiamont, Tues., June 16, 8:30 a. m., to Notre Dame Church, thence to Calvary Cemetery.

McDONALD, CAPT. ALEXANDER C.—Chicago, Ill., beloved son of Mary and the late Angus McDonald, dear brother of John A., Catherine, Maria, Malcolm W. and the late Ann, our dear brother-in-law.
Funeral from Gebken Chapel, 2842 Meramec st., Tues., June 16, 1936, 8:30 a. m., to St. Thomas Aquin Church, thence to Calvary Cemetery. Deceased was Captain of Company G, 138th Infantry, Thirty-fifth Division.

MILLER, EMMA—Entered into rest Sat., June 13, 1936, 6:30 p. m., beloved wife of Louis G. C. Miller, deceased; dear mother of Louis B. Miller, Mrs. John H. Shults Jr. and Mrs. Arthur C. W. Miller.
Services Tues., June 16, 10:30 a. m., at residence, 4522 Maryland av. Funeral private. Please omit flowers.

MOYSER, MARY TRENT—5853 Bartmer, Sat., June 13, 1936, beloved wife of Thomas Moyser, darling mother of Lottie May, Marguerite, Fred Moyser and Mrs. Alice Wallin, our dear sister, grandmother, aunt and mother-in-law.
Funeral from Mullen Bros.' Mortuary, 4259 Lindell bl., Tues., June 16, 2 p. m. Deceased was a member of Tuscan Chapter No. 68, O. E. S.

NIEKUM, GEORGE W.—814A Pine, entered into rest Sun., June 14, 1936, 6:30 p. m., beloved husband of Utica E. Niekum (nee Darst), dear stepfather of Olive Fleischhauer and Dorritt Ramsey, dear brother of Mrs. Barbara Meyer, Mrs. Christinia Nagel, Jacob and Louis Niekum and Mrs. Kate McMullen, our dear son-in-law, brother-in-law and uncle.
Funeral Wed., June 17, 3 p. m., from Math. Hermann & Son's Chapel, Fair and West Florissant av. Interment Friedens Cemetery.

O'DAY, WILLIAM A.—Entered into rest Sat., June 13, 1936, 1:30 a. m., beloved husband of Mary A. O'Day (nee Smith), darling father of Officer William J. and James O'Day, dear grandfather, father-in-law, brother-in-law and uncle.
Funeral from family residence, 4830 Leduc st., Tues., June 16, 8:30 a. m., to Visitation Church, Taylor and Evans avs. Interment Calvary Cemetery. Deceased was a member of Royal Arcanum, Forest Park Council No. 877, and Painters' Union, Local No. 46.

PFARRER, ARTHUR (DOVE) — 3647 Palm st., Sat., June 13, 1936, 9:20 p. m., beloved husband of Grace Pfarrer (nee Dolan), dear father of Eugene Pfarrer and Mrs. Clare Conroy, dear son of Minnie Pfarrer and the late Geo. C. Pfarrer, dear brother of Edward W., Mrs. H. Wissell and Mrs. C. Ruhlman, and our dear brother-in-law, father-in-law and uncle, at the age of 41 years.
Funeral Wed., June 17, 2 p. m., from Weick Bros.' Funeral Home, 2201 S. Grand bl., to Oak Grove Cemetery.

REINHARD, JOHN N.—3851 Giles av., Sat., June 13, 1936, 3 p. m., beloved husband of Harriet Reinhard (nee Martin), dear brother of Pauline R. Halligan, our dear brother-in-law and uncle.
Funeral from Wacker-Helderle Chapel 3634 Gravois av., Tues., June 16, 1:30 p. m., to Valhalla Cemetery.

RUDDY, SARA E. (nee Carrick)—4046A Folsom, Sat., June 13, 1936, 3:30 a. m., beloved wife of Michael J. Ruddy, dear mother of Edward M. and the late Wilfred A. Ruddy, our dear sister, mother-in-law and grandmother.
Funeral Tues., June 16, 8:30 a. m., from Robert's Parlors, 1905 S. Grand, to St. Margaret's Church. Interment Calvary Cemetery. Deceased was a member of Third Order of St. Francis of St. Margaret's Parish and Promoter of the Sacred Heart League. Members of the Holy Name Society of St. Philip Neri's Church will assemble at Robert's Parlors Mon. evening at 8 o'clock.

SCHILDMANN, ANNA—At Chicago, Ill., Sat., June 13, 1936, dear daughter of the late Henry and Anna Schildmann (nee Menke), dear sister of Mrs. Elizabeth McKenna, William, Mrs. Clara Klorer, our dear sister-in-law and aunt.
Funeral from the Leidner Chapel, 2223 St. Louis av., Wed., June 17, 1:45 p. m. Interment St. Peter's Cemetery.

SMITH, ROBERT—3501 Humphrey st., entered into rest Sat., June 13, 1936, 8:30 p. m., beloved husband of Alma Smith (nee Greb), our dear brother, brother-in-law and son-in-law.
Funeral Tues., June 16, 3:30 p. m., from Ziegenhein Bros.' Chapel, 2623 Cherokee st., to Sunset Burial Park.

SMITH, GRANT U.—Entered into rest Sun., June 14, 1936, 7 p. m., dear brother of Mrs. Peter Albaugh of Brockton, Mass.; dear uncle of Mrs. Pearl Hagens.
Funeral Wed., June 17, 2 p. m., from Wm. F. Paschedag Chapel, 2825 N. Grand bl. Interment Zion Cemetery. Deceased was a member of Shoeworkers' Protectivev Union No. 10.

SMITH, CHARLES G.—Sun., June 14, 1936, 5:30 a. m., beloved husband of Julia Smith (nee O'Brien), dear father of Frank Smith.
Funeral from Cullinane Brothers' Funeral Parlors, 1710 N. Grand bl., Tues., June 16, 9:30 a. m. Interment in Calvary Cemetery. Member of Waiters' Union, Local No. 20.

BE Sure to Read the Want Ads in Today's Post-Dispatch

DEATHS

SPILLANE, JOHN P.—Entered into rest Sat., June 13, 1936, 11:10 a. m., beloved husband of the late Lear Spillane (nee Cato), dear father of Mrs. William Heitert, dear brother of Thomas, Joseph and Jerry Spillane, Mrs. Margaret Whalen, Mrs. Nellie Gunn and Mrs. Ann Begley, dear brother-in-law, father-in-law and grandfather.
Funeral from Arthur J. Donnelly Parlors, 3840 Lindell bl., Tues., June 16, 8:30 a. m., to St. Alphonsus (Rock) Church. Interment Calvary Cemetery.

TIERNEY, MICHAEL J.—3114 N. Newstead av., entered into rest Sat., June 13, 1936, 5:30 p. m., beloved husband of Catherine Tierney (nee Walsh), dear father of Joseph, Agnes, John and the late William Tierney, dear brother of the late Capt. William Tierney and Mrs. Bridget Monahan, dear father-in-law, grandfather and uncle.
Funeral Tues., June 16, 9:30 a. m., from Stroot & Carroll Funeral Home, 4600 Natural Bridge av., to Holy Rosary Church. Interment Calvary Cemetery. Deceased was a member of St. Louis Fire Dept.

WENTWORTH, ANNA — 3633 Marceline ter., entered into rest Fri., June 12, 1936, beloved wife of Albert E. Wentworth, devoted mother of Roy A. Wentworth, dear sister of Peter Krupp, Mrs. Helen Anslyn and Mrs. Arthur Eifler of Melbourne, Fla.
Funeral Tues., June 16, 3 p. m., from Drehmann-Harral Chapel, 1905 Union bl. Deceased was a member of North Side Division No. 578 G. I. A. to B. of L. E.

WILSON, ARTHUR W.—3435 Caroline st., Sat., June 13, 1936, beloved father of Lillian.
Funeral from Edith E. Ambruster Funeral Home, 4053 Lindell bl., Wed., June 17, 3 p. m. Interment Bellefontaine Cemetery. Private. Please omit flowers.

WOODS, JOHN J.—Entered into rest Sat., June 13, 1936, 8:15 p. m., beloved husband of the late Mary Ellen Woods, dear father of Mazie Bresnham and Eva Woods, dear brother of Mrs. W. T. Scully and our dear uncle.
Funeral from Arthur J. Donnelly's Parlors, 3840 Lindell bl., Tues., June 16, 8:30 a. m., to All Saints' Church. Interment Calvary Cemetery.

WOODWARD, CLEMENCE E.—3620 Pine Grove av., Pine Lawn, Mo., entered into rest Fri., June 12, 1936, 10:30 p. m., beloved wife of the late George H. Woodward, dear mother of Harry S., Don B., Walter S., Roy C. and Max L., Helen E. Lavat and the late Earl Woodward, our dear mother-in-law and grandmother, in her 80th year.
Funeral Tues., June 16, 2 p. m., from the Provost Chapel, 3710 N. Grand bl., to Valhalla Cemetery. Deceased was a Gold Star Mother of the late Earl Woodward, who died while in service.

ZWIBELMAN, HARRY—Mon., June 15, 1936, beloved husband of Beckie Zwibelman, fond father of Mrs. Frances Schneider, Mrs. Tillie Weinberg, Mrs. Rose Schneider, Mrs. Goldie Steinberg, Charles, Simon, Albert, Samuel, Max, Herbert and Mildred Zwibelman, dear brother of Mrs. Fannie Rothman, Mrs. Mary Scheiber and Albert I. Zwibelman.
Funeral from Berger Chapel, 4715 McPherson av., Tues., 10 a. m.

PUBLIC NOTICES

BIDS WANTED

PROCUREMENT Division, Public Works Branch, Washington, D. C., June 8, 1936—Sealed bids in duplicate will be publicly opened in this office at 10 a. m. June 29, 1936, for furnishing all labor and materials and performing all work for new metal and glass partition in the U S. Court House and Custom House (new) at St. Louis, Mo. Drawings and specifications, not exceeding one set, may be obtained from the custodian of the building or at this office in the discretion of the Assistant Director of Procurement, Public Works Branch. W. E. Reynolds, Assistant Director.

PERSONAL

FRANK F.—Come home, important. Anna.

SEALED PROPOSALS

U. S. ENGINEER OFFICE, 816 U. S. Court House and Custom House, St. Louis, Mo. Sealed bids, in duplicate, for constructing timber piling dikes, Mississippi River, will be received until 10 a. m., June 16, 1936; 3000 lin. ft., Liberty, mile 96-103; 2000 lin ft. Crain Island, mile 103-109; 5000 lin. ft., Calico Island, mile 144-153. Miles stated are above mouth of Ohio River. Further information upon application.

LOST and FOUND

Miscellaneous Lost

EYE GLASSES—Lost; Wabash Club grounds; reward. Call LA. 6416.

GOLD NOTE LOST—No. 10 first mortgage 6 per cent, issued by Margaret and Fred Beumer, secured by deed of trust against certain Plymouth av. property; reward. CH. 6540.

GOLF SETS — Lost; 2; 5512 Clemens; 1 leather, 1 canvas; initials G. F. B.; $10 reward. FOrest 8387.

GRIP—Lost; with baseballs, glove and caps. HI. 5083. Reward.

KEYS—Lost, Denver, Colo. stamped on case; reward. JE. 1568.

LIBERAL REWARD for return of papers missing May 29. PRospect 9111.

PURSE—Lost; black leather; containing jewelry; Jefferson Barracks. Mority Gapsch, Union road and Green Parks; reward.

PURSE—Lost; brown cloth; O'Fallon Park, Sunday; reward. NEwstead 2329.

Dogs and Cats Lost

BEAGLE HOUND—Lost; female; vicinity Compton and Utah; reward. 3313 S. Compton.

DOGS—Lost; pointer female and pointer male puppy, about 1 year old; female answers to name "Mary," puppy to name "Ned;" both brown and white; female has no collar; lost Wednesday; male lost Monday; dogs lost in Clayton; reward. CAbany 8320.

POMERANIAN — Lost; black and white; male; reward. 4632 Tennessee.

PUP—Lost; 2 months; tan; male; vicinity 7000 Waterman; reward. CA. 1425W.

Jewelry Lost

CLASS PIN—Lost; 1936; between Ashland and Maffitt; reward. CO. 3128W.

EARRING—Lost; gold, with 2 zircons; reward. PR. 4156.

WRIST WATCH—Lost; Thursday; Bulova, white gold; 2 diamond sets; at Grand-Olive; reward. EV. 7358.

WRIST WATCH—Lost; Saturday; Bulova; Francis Field; reward. FO. 5986.

WRIST WATCH—Lost; lady's, white gold, Arlington av.; reward. RO. 0026.

FOUND

AUTO LICENSE—Found; Saturday night; De Baliviere and Pershing. Call Lost & Found Dept., Post-Dispatch.

BICYCLE—Found. Call MU. 6937.

TRANSPORTATION

BUS TRAVEL

BUS TERMINALS
FOR ALL BUS INFORMATION.
800 N. Broadway at Delmar—GA. 3338.
E. St. Louis, 506 Missouri av.—BR. 3750.
CHICAGO, $3.00. LOS ANGELES, $25.00.
DETROIT, $5.50. NEW YORK, $15.00.
INDIANAPOLIS $3.75. PITTSBURGH $9.25
FREE TAXI TO BUS DEPOT.
FREE MEALS, EAST AND WEST, VIA ALL-AMERICAN BUS LINES.
FASTEST SERVICE SOUTH
Paducah, Metropolis, Vienna, Marion, Benton, Cairo, Cape Girardeau, West Frankfort, Carbondale, Anna, Du Quoin.
MOHAWK STAGES, CENTRAL BUS DEPOT, GArfield 0100. 12th and Delmar.

EDUCATION

AVIATION SCHOOL

LEARN to fly with licensed pilot, in new licensed airplane; $2 per lesson. Airplane Sales Co., Lambert Field. AVery 392.

DANCING

ARCADIA STUDIO—4 private lessons, $5; any hour. 3523 Olive st. JE. 4358.

SPECIAL RATE — Any age. Clara Wild, 1338 N. Kingshighway. RO. 9330.

INSTRUCTION

BEST INVESTMENT FOR BONUS MONEY—OR ANY MONEY!
If there's any bonus money coming to your family, you can't do better than give one of the girls a Moler course in
BEAUTY CULTURE
It will give her a grand start in life and she can soon start to earn back the investment! Call, phone or write for full information. Days or evenings.
MOLER SYSTEM
810 N. Sixth. Phone CE. 3581

MARINELLO
INTERNATIONALLY ESTABLISHED SYSTEM OF BEAUTY CULTURE
4479 Washington bl. The only authorized Marinello school in State. Day and evening classes. NEwstead 0600.

RELIABLE, dependable men, now employed, who desire to better themselves by training spare time or evenings for electric refrigeration and air conditioning industries; must be mechanically inclined. Write Utilities Eng. Inst., Box J-17, Post-Dispatch.

LEARN BEAUTY CULTURE — Big demand for our operators. Write or phone for free catalogue. Day and evening classes. CHestnut 8578. St. Louis Academy of Beauty Culture, 520 St. Charles.

TEACHER—Experienced, speech correction, expert instruction for defective speech; references. Box A-242, Post-Dispatch.

MEN Wtd.—To train for positions in the refrigeration and air-conditioning field. Write Box J-19, Post-Dispatch.

Trade Schools

PART OF YOUR BONUS MONEY WILL TEACH YOU BARBERING— Then you can get a steady job and earn good money the year around. Investigate.
MOLER SYSTEM
810 N. Sixth Phone CEn. 3581

BUSINESS DIRECTORY

BRICKLAYING & TUCKPOINT'G

BRICK WORK, tuck pointing, granitoid, porches, garages, complete; remodeling, plans. Becker, 3037 N. Sarah. CO. 2271.

TUCKPOINTING — Concrete basements whitened; bricklaying. Carol, FR. 1176. 4212W Page.

CARPENTERS AND BUILDERS

MODERNIZING—F. H. A. terms; carpenter work, brick, concrete, porches, sunrooms, arches; reasonable. Ben George, 3815 Westminster. FR. 3987.

ALTERATIONS, additions, repairs, garages, siding, roofing, reasonable; finance. English, 3128 Laclede rd. ST. 3230.

CARPENTER—Remodeling; concrete repairs. Weber, 4411 Washington. NE. 1355.

COMPLETE HOME repair service. Call Model Homes Co., 7518 St. Elmo. HI.7899

REMODELING—Decorating. General Contracting Co., 3609 Palm. CO. 5622.

CARPET CLEANING

Rugs Chemically Cleaned $1
6x9 only; 9x12 and a throw, $1.75. Living-room suites cleaned or fumigated. $5.50. Chouteau Furn. & Rug Service Co., 1016-20 Chouteau. GA. 4886

FINE RUG CLEANING
Special 9x12, $2.25; guaranteed fully insured; prompt service. SILVERMANS CLEANING CO., 3106 N. Newstead. CO. 5744. Established 1907. Licensed rug cleaners.

RUGS, 9x12, chemically cleaned, $1.95. We guarantee not to fade, soften or injure your rug. CEntral 7269. Furniture Service, Inc., 109 ELM

RUGS—Chemically cleaned, 9x12 and a throw $1.65; living room suite $4.95. CEntral 1666. B. & S. Rug Co., 1624 N. Jefferson.

RUGS 9x12 and a throw rug. Chemically cleaned $1.70. 100 pct. insurance. 111 ELM. CE. 1088. Guaranteed Rug Cleaning Co.

RUG and a throw, chemically cleaned, 9x12, $1.61. GA. 9795. Living-room suite, $4.95. NEW PROCESS CO. 2228 FRANKLIN

RUGS—9x12, chemically cleaned, $1.75; exceptional service. AAA Rug & Upb. Cleaners, 3703 Cass, FR. 7969.

ELECTRIC, WIRING, ETC.

ELECTRIC RANGE WIRING — General wiring, repairing; reasonable terms; licensed. Hanenkamp, 1724 Union. FO. 2040 South Side, PR. 0078. 2723 Cherokee st.

DON'T fail to get my price on all wiring, repairs. Miller, 2311 Arsenal, LA. 7921.

HARDWOOD FLOORS

Duncan Floor Service
2612 Virginia—LA. 0783
We specialize in sanding, refinishing old floors, stairs, bleaching, waxing, polishing; floors installed; estmate cheerfully given; no obligations.

FLOORS RESANDED, FINISHED; GUARANTEED; ESTABLISHED 27 YEARS. ACE FLOOR CO., 5927 Hamilton terrace. CA. 5548.

SANDING, finishing, Ho-Gra-Lac or shellac. Holt. FO. 0935, 5069 Delmar.

SANDING, refinishing, new floors installed. Woods, 4626 Shenandoah. LA. 8650.

SANDING—Finishing; Ho-Gia-Lac, or shellac. Wiley, 3518 Morganford. PR. 5665

EXTERMINATORS FUMIGATORS AND

ROACHES—BEDBUGS—TERMITES
GUARANTEED EXTERMINATION.
1 Gal. Insecticide — — — $2
1 Lb. Roach Powder — — — $1
We Deliver. Call GAr. 1062.

EXTERM ALL Products. 504 Chouteau.

GUTTERING AND SHEET METAL WORK

FURNACES repaired, guttering, spouting; expert workmanship; low prices. M. Cooper, 2020 Franklin. RO. 1298.

GUTTERS, spouts, roofs repaired. W. C. Schmidt, 5200 S. Kingshighway. FL.7162.

PAINTING

LET us estimate your exterior and interior painting; cash or terms. Smith, 4850 Easton. FO. 7422. FR. 7940.

PLASTERING

PLASTERING—Tuck pointing, all repairs. SOUTEE, 5153 VERNON. FO. 2731.

PLASTERING, patchwork a specialty. Blazick, 6428 Brockschmidt. HI. 8391.

PLASTERING, stucco, all repairs. F. Ames, 4619 Sacramento. COl. 1393W.

PLUMBERS

ANYTHING in plumbing; reasonable; reliable. Bewen, 3129 Lemp. GR. 2980.

RADIO SERVICE

FOR dependable radio service, call Showboat, PRospect 9010, 3004 S. Jefferson.

ROOFING AND SIDING

SEE US
Before you roof or side your home. FREDERIC ROOFING & SIDING CO., 4282 NATURAL BRIDGE, CO. 0812.

"GUARANTEED" TO STOP ALL LEAKS. BENSON, 3825 ST. LOUIS. JE. 5141.

SEWERS OPENED

ONLY successful way to open clogged sewers. ELECTRIC ROTO ROOTER Service. Olson, 5128 Page, FO. 5229.

STORAGE, MOVING, EXPRESS

PEOPLES Moving Co.—Bonded; low rates on moving; furniture taken in exchange. Four men to van. 3940 Cook. JE. 5181.

CRAWFORD MOVING VAN—Furniture wanted. Phone FR. 8570. 3502 Cass.

WALL PAPER CLEANING

ABSORENE CLEANING — No streaks; paint washing, wood work. Emory Jr., 3438 Arsenal. GR. 4499.

For Quick Results in Renting Property Use Post-Dispatch Wants

WALL PAPER HANGING

DECORATING, PAPERING, PAINTING, PLASTERING, GALSTER & FLAMMGER, 3706A MINNESOTA. GR. 1175.

LET US estimate your papering, painting and cleaning; start immediately. Smith, 4850 Easton. FO. 7422. FR. 7940.

PAPER HANGING and cleaning; work guaranteed. McMillan, 4060 Shenandoah. GR. 0289.

PAPER HANGING — Reasonable; quick service; expert. Mack, 2719 S. Broadway. LA. 6602.

PAPER HANGING, painting; low rates, guaranteed. Williamson, 5556 Terry. EV. 0742.

PAPERING, painting; guaranteed. T. Stoddard, 1306 Benton. CEntral 6784.

PAPERING, cleaning; first-class. Kappler, 5204 Pennsylvania. RIverside 5097W.

PAPERING, painting, plastering, reasonable. Wolford, 1439 St. Louis. CE. 6969.

PAPERING—Painting, guaranteed; reasonable. Larue, 3024 Miami. PR. 6127.

PAPERING—Low prices; painting, plastering. Goodman, 1393 Belt. FO. 5085.

PAPERING, painting, cleaning, reasonable. R. H. Mock, CE. 6860, 1512 St. Louis.

PAPERING, cleaning, painting; summer prices. Carroll, 6309 Wellsmar. EV.6335.

PAPERING and cleaning, begin immediately. Deck 2028 Nicholson. LA. 4253.

PAPERING, painting and cleaning. J. Cole, 5028 Ridge. RO. 3995.

PAPERING, painting, cleaning; work myself. 4331 Arco. Russe, JE. 3147.

PAPERING, plastering, cleaning, painting. Lutz, 2711 Osage. PRospect 5382.

PAPERING, quick service, expert. Mack, 2719 S. Broadway. LA. 6602.

PAPERING, PAINTING; RESPONSIBLE. DAVIS, 711 ZEISS. RI. 4557W.

PAPERING, painting, cleaning; do work myself. Lotus, 5737 Lotus, MU. 0762.

PROMPT PAPER HANGING — H. Goodman, 1217A Blackstone MU. 5865.

PAPERING—Painting; guaranteed. Venable, 2506 N. Spring. JE. 0341.

PROFESSIONAL

DETECTIVES

DETECTIVE MARIAM—Shadowing, investigating, locating, tracing; everywhere; confidential; licensed, bonded. CA. 0776.

DETECTIVE KICK—Shadows, investigates; confidential; licensed, bonded. EV. 8194.

SUPERFLUOUS HAIR REMOVED

TEN NEEDLE electrolysis, quick and permanent. Aida L. Maynam, electrologist, 346 Euclid av. FOrest 6180.

THEATRICAL

AMATEURS—Call between 7 and 9 p. m., ask for Jack Gold, HI. 3800.

EMPLOYMENT WANTED

SITUATIONS—MEN, BOYS

BOY—Sit.; 16; wants work. EV. 3107 in afternoon.

DRAFTSMAN—Sit.; experienced; general machine, jigs and fixtures, sheet metal patterns. HI. 5042. Box P-85, P.-D.

HOTEL CLERK—Sit.; experienced; in or out of town; A1 references; age 42; single. Box P-267, Post-Dispatch.

LAW GRADUATE—Sit.; 14 years' banking experience; wants connection in a firm in its accounting, trust or claim department. C. P., 4066 Westminster.

PAPERHANGER—Sit.; and painter; long experience. EV. 3107.

YOUNG MAN—Sit.; 19; attending business school; do housework, care yard, car, for room, board. FO. 2179.

SITUATIONS—WOMEN, GIRLS

COLLEGE STUDENT—Sit.; desires stenographic work for summer months; experienced; references. Box P-269, Post-Dis.

COUNTRY GIRL—Sit.; assist with housework or care for children. Box J-18, Post-Dispatch.

GIRL—Sit.; colored; housework, ironing; days; experienced; steady. JE. 9360.

GIRL—Sit.; young; housework, lunchroom; home nights preferred. 6142 Sherry.

GIRL—Sit.; white, office, cleaning or day work. JE. 8143.

MAID—Sit.; colored; housework by day or week. CLayton 1052.

PRACTICAL NURSE—Sit.; or companion; good reference. Box P-182, P.-D.

WOMAN—Sit.; colored; wants laundress work; first-class reference. JE. 3226.

YOUNG LADY—Sit.; waitress or hostess in night club or tavern; experienced. Call JE. 2906.

HELP WANTED

HELP WANTED—MEN, BOYS

A PRACTICAL FARMER wanted, to care for a 66-acre farm, adjoining St. Louis, with modern farm machinery and milk cows, plows and horses; reference wanted from former farmers for whom you have previously worked. Call in person if possible, or write me a letter of what you got and where you have worked before. Call in person to 2117 Franklin av., Sayman Soap Place, St. Louis, Mo.

AUTO BODY DENT MAN—Must be experienced. 2217 Locust.

BOOKKEEPER—Office manager; who can invest $600; steady position. Box P-300, Post-Dispatch.

BOYS—To operate Quick-Ade stands; make good money selling cold drinks; we show you how; for complete details write Skinner Mfg. Co., Dept. Q-3, Omaha, Neb.

BROWN & SHARP SCREW MACHINE SETUP MAN—Must be experienced on close work. Lewis Invisible Sitich Machine Co., 3763 Forest Park.

CHEF—Cook, white, fast, lunch and dinner experience 4300 Chouteau.

CREDIT MAN—For large installment furniture store; must be experienced and familiar with all phases of installment business. Box E-344, Post-Dispatch.

DIE SETTER—Experienced, for setting dies and for punch press work; capable, steady and good head; give age, experience and phone number. Box E-28, P.-D.

FARM HAND—Married couple, for the care of cows; milking, churning and making butter; caring for stock and general farm work; live on premises; must own and have your own furniture; live on the farm in modern house; good wages; modern surroundings. Write T. M. Sayman, 2117 Franklin av., for full particulars.

CABINET MAKER—Must have experience in sash and door factory. Theiling-Lothman, 3810 N. 9th.

COUPLE—Colored, without children; good home, small wage; Christians desired. Write Lewis Jensen, Cornell, Wis.

GROCERY CLERK—Must have 6 or 7 years' experience and know how to paint signs, fix floor displays and trim windows. Hardesty, 7275 Manchester.

GROCERY TRUCK DRIVER—Must have 6 or 7 years' experience and know county. 7275 Manchester.

GROCERY CLERK — Experienced. Apply 6128 Easton.

HANDY MAN—Work on farm and family resort; $15 month and board. 2710 Washington.

HARVEST HANDS
KOENIG, 612 WALNUT.

MECHANIC—Must be an expert on welding fender and body work. Welfare, 1029 N. Grand.

PRESSER—Experienced. Apply at once. Illinois Cleaners, Alton, Ill.

SANDWICH MAN—Experienced; must be young. La Villa, 7758 Olive Street rd.

SEWING MACHINE MECHANIC—Must be experienced on Union Special, Metropolitan, Merrow, Willcox & Gibbs machines; steady job for a man who can successfully hold this position; must be steady, sober and must furnish references. Must be able to do outside service work and rebulid in shop. Address Mr. Stewart, first floor 624 W. Adams st., Chicago.

SODA MAN—State age, experience, salary desired; give reference; must be single and able to leave city. Box J-267, P.-D.

SPRAY MAN—Do not apply unless experienced. See Mr. Shafer, 14th and Palm.

SQUEEZER MOLDER — Experienced on small castings. E. A. Becker Foundry, Larimore rd. LUcerne 0084.

WELDERS — ELECTRIC; MUST HAVE EXPERIENCE ON LIGHT SHEET STEEL; GIVE TELEPHONE NUMBER. BOX E-338, POST-DISPATCH.

WOOL PRESSERS—Experienced in cleaning plant. 3820 Washington, 2d floor.

SALESWORK

BONUS
Over $250,000 was paid to our men in St. Louis last year in earnings and bonus; more will probably be paid this year.
We can train, develop and put into production only a limited number of men each week to fill openings from increased business.
Local men, over 23, who want to make a permanent, profitable connection, apply E. J. Murphy, 4144 Lindell, before 9 a. m., Tuesday.
GENERAL ELECTRIC DISTRIBUTER.

WANTED—3 intelligent clean-cut men to serve our old customers; must be able to furnish references; earnings average $22.50 a week and better; let us show you. Apply 9 to 12, 1764 State st., East St. Louis, or 4262 Olive, St. Louis.

COLLEGE STUDENT—Able to drive car and meet public. Apply 10 a. m., 1316 International Life Bldg.

MAN—Top commission and bonus, to sell Norge refrigerators, gas and electric ranges, washers, ironers, radios, etc; affords year-round income; floor time; leads; call today. 3205 Ivanhoe.

MEN—3, to work with manager; distribute sample and take orders; guaranteed salary $10 and good bonus to start; no investment, no experience necessary. Call today after 3:30, Room 319, 4 N. 8th.

SOLICITORS—For new trade publication; non-competitive. 808 Mart Bldg.

YOUNG MAN—College or high school training; free to travel; must be willing worker; regular pay. Apply 1024 Cotton Belt Bldg.

AGENTS WANTED—MEN

AGENTS—If you are looking for a high-quality line of household products, extracts, spices, toilet soaps, cosmetics, etc., at real low wholesale prices, call or write S. & K. Sales, 2123 S. Broadway.

CANVASSERS AND SOLICITORS

MEN, women and crew managers; attractive proposition; possibilities unlimited. Call at once 707 Washington.

SALESMEN WANTED

SALESMEN
No depression here; our producers earn $50 per week and more, all depending on ability; if you have a backbone instead of a wishbone and you really want to work, I will train you thoroughly providing you measure up to our sales standard. See Mr. Eastman, 902 Louderman Bldg.

SALESMEN—2, 35 to 50, must have car, ready to go to work with manager, financial arrangements will be discussed during interview. See Mr. Crail Monday and Tuesday from 9 to 12, 2 to 6, room 1112 De Soto Hotel, no phone calls.

SALESMEN—Roofing; immediately; estimate, write orders; easy to learn; several thousand buyers, not just prospects. Last week's earnings up to $200. Also need contact men, immediately. Dependon Co., 2732-34 Park av.

SALESMEN—CALLING ON TAVERNS Make 50c to 75c box; fast selling 5c cigars; investigate. Atlas, 208 S. 4th.

SALESMAN—Two auto dealers who have $600 to invest in corporation; steady position. Box P-385, Post-Dispatch.

SALESMEN—Money spare time; get our proposition. Alderson, 2546 N. Grand.

FAST SELLER — Selling men's summer suits, $5.85 to $7.85; all sizes in stock for immediate delivery; St. Louis made. Apply 480 Arcade Bldg.

HELP WTD.—WOMEN, GIRLS

NOTE—Those answering advertisements are cautioned not to enclose original references. Copies serve the purpose and avoid possible loss of valuable originals.

APPRENTICE—For beauty shop. Apply Ray's, 821 Locust.

CASHIER-TYPIST—South Side; auto experience preferred; $70. BUSINESS SERVICE, Chemical Bldg.

DICTOPHONE OPERATOR—$75. EFFICIENCY, 1306 Syndicate Trust.

EKK BREAKERS Wtd. — White; experienced. No. 10 Ashley st.

GIRL—First class, with expert telephone-selling ability, to work for a scholarship either in law, higher accounting, advertising, salesmanship, public speaking, high school and college credit subjects; work during the day, classes at night. Phone JEfferson 9125.

GIRL—Housework, plain cooking (German style preferred); exceptional position for youngish woman; neat appearance; nice accommodations; ample free time; small family. Telephone for appointment. CA. 0079M.

GIRL — White; general housework and cooking; reference required. 2603 Arthur, HI. 7581.

GIRL—White; general housework; help with children; stay; references required. WAbash 954J.

GIRL—White; Protestant; assist in general housework; go home nights. MU. 6915.

GIRL—White, to assist housework, stay; $15. CAbany 3414. 5658 Cabanne.

GIRL—White; light housework; good home. Call 8:30 to 4:30, MAin 2763.

GIRL—To sell and manage small millinery store; reference. Box T-64, Post-Dis.

HOUSEKEEPER—White, middle-aged, more for home than salary; will pay reasonable wages. Call between 10 and 12 Tuesday, 312 Bates.

LAUNDRY HELP—Bosom press operators and shirt finishers. Wm. M. Perry Laundry Co., 4938 Natural Bridge.

LAUNDRY HELP—Experienced Universal press operators on family bundle. Excelsior-Leader Laundry, 2325 Texas.

MAID—For general housework, stay on place; references. WE. 4160W.

MAID—White; cooking, housework; no laundry; references; $6 week. KI. 1807.

NURSE—Middle-aged; some experience; for invalid lady; references. PA. 7293J

OPERATORS
Finishers on cotton dresses; only experienced need apply.
R. Lowenbaum Mfg. Co.
23d & LOCUST

OPERATOR—Experienced on Union Special 2-needle felling machine; state age, experience; references. Box M-328, P.-D.

SHIRT FINISHER—Experienced. Lay's Laundry, 1346 Chouteau av.

SILK PRESSER—Must be exeprienced. Apply at once. 5581 Wells.

SILK SPOTTERS—Also pressers on silk garments; must have cleaning plant experience. 3820 Washington.

STENOGRAPHER—First-class, to work for a scholarship either in law, higher accounting, advertising, salesmanship, public speaking, high school and college credit subjects; work during the day, classes at night. Phone JEfferson 9125.

STENOGRAPHERS—High school graduates can rent new and used Royal and Underwood typewriters reduced rates. St. Louis Co., 718 Pine st. MAin 1162. Nite number, PA. 5041.

STENOGRAPHER-CLERK — $80-$85. EFFICIENCY, 1306 Syndicate Trust.

WAITRESS—Experienced. Apply 6414 N. Broadway.

WOMAN—To work in tavern; one from county, over 25 preferred; references. Call at Log Cabin Inn. on Highway 66 ½ mile east of Lindbergh.

WOMAN—About 40 for general housework; small home. 3708 French.

WOMAN—General housework. Mrs. M. Mayer, Manchester and Berry rds.

WOMAN—General housework; steady job; good home; county. Box E-16, P.-D.

WOMEN—5; young; must be high school graduates. Mid City Bldg., Grand and Olive. Room 304.

SALESWORK

COLLEGE WOMAN—Employment for summer vacation; about $20 weekly. Mr. Werder, International Life Bldg., Tuesday, 2 p. m.

SALESWOMEN WANTED

VACANCY JUNE 22D FOR AN EDUCATED WOMAN—28-40, permanent position leading to executive work in sales department of national publishing house introducing new product and expanding its organization in Missouri and Illinois; to qualify must be able to meet public easily and assume responsibility; teaching experience an advantage; to applicant selected position should pay over $2000 per year in commission alone; guaranteed income. Box L-83, Post-Dis.

LADIES—2, high type, free to travel; transportation furnished; splendid remuneration; no financial investment. See Mrs. Clonts, Statler Hotel.

SALESLADY — For ladies' ready-to-wear; must be experienced. Apply La Merite Shop, 3118 S. Grand.

WOMEN—5, young, must be high school graduates. Mid City Bldg., Grand and Olive. Room 304.

BUSINESS OPPORTUNITIES

BUSINESS OPPORTUNITIES

AUTO SPRAY MAN—To take charge; who can invest $600; steady position. Box P-299, Post-Dispatch.

DRUG STORE—Reasonable, other business reason for selling. FL. 1077.

BUSINESS FOR SALE

BAKE SHOP—Sale or rent, oven, equipment. 1703 Glasgow.

BEAUTY SHOP—South; best bargain in city; 3 operators; investigation invited, price $300. Apply 4903 Forest Park, first floor east.

BEAUTY SHOP — Established, fully equipped; must sell. PA. 0178 after 6.

BEAUTY SHOP — Doing good business, west; $1200 cash. GArfield 7164.

BEAUTY AND BARBER SHOP—Leaving town; good business. Box E-385, P.-D.

CONFECTIONERY — Near 3 schools; rooms; illness. 3726 West Florissant.

CONFECTIONERY—Good business, north, account of sickness. ST. 0315.

DELICATESSEN—Confectionery; corner location; living rooms. EV. 9538.

DRESS SHOP—Good growing business and location; sacrifice. 5311 Arsenal.

FILLING STATION—University City; excellent location; 8000 average gallonage, good tire and battery business; $650 cash; rent reasonable. Box E-104, P.-D.

$350 BUYS THIS
Filling station; money-making location; cheap rent; investigate now. RO. 2121.

GROCERY STORE—And ice cream parlor, fully equipped; 2 upstairs apartments. 600 N. 16th. EAst 5116J.

HAMBURGER—And lunch room; doing good business; have reason for selling 921 S. 18th.

HARDWARE STORE—Wall paper, paint; also building, stock; leaving city; illness. Box M-369, Post-Dispatch.

REFRIGERATION SERVICE BUSINESS —Clientele, supplies, parts, service equipment. Box M-100, Post-Dispatch.

RESTAURANT—At largest bus shed; large electrical refrigeration; white fixtures; fully equipped; cheap rent; paid to Sept.; only reason, sickness; sacrifice. MU. 5969 for appointment.

RESTAURANT—Well equipped, good location, a money-maker, sell at a bargain. Box P-310, Post-Dispatch.

RESTAURANT—Good busy corner; no competition; well equipped. FR. 9007.

ROOMING HOUSE — 4604 McPherson; property and furniture; beautifully furnished; 14 rooms; large income; bargain for right party, sacrifice.

ROOMING HOUSE—10 rooms, furnished complete for light housekeeping; 4314 Maryland; rent $35 month; price $250.

ROOMING HOUSE—10 rooms; clean; filled; good income; nice neighborhood. Write to 6900 Parkdale, Velda Village.

ROOMING HOUSE—Make your bonus earn money; 8 rooms; nice home; good income. Owner, Box E-304, P.-D.

ROOMING HOUSE—10 rooms, 9 furnished; $350. 615A N. 18th st.

ROOMING and boarding, 14 rooms, first-class; good location. Box E-40, P.-D.

ROOMING HOUSES—Have 2; sell reasonable. Call FR. 1407.

ROOMING HOUSE—12 rooms, water in rooms, full; clean; owner. JE. 3649.

SERVICE CAR AND ROUTE—Or will trade for light car. 2900 N. 9th st.

$450 BUYS THIS
Tavern; fine location; can do big business; chepa rent. RO. 2121.

TAVERN—Doing good business, or will consider partner to take charge. GA. 6254

TAVERN — Full license; modern; near Chevrolet factory. EVergreen 9218.

TAVERN—Dance hall and garden. For quick sale. 3137 N. Broadway.

VARIETY STORE—Good location; sacrifice quick sale; no dealers. HI. 5750.

ROOMS and BOARD

ADVERTISEMENTS in this classification will be listed alphabetically by street, after which advertisements with other index words will follow.

ROOMS WITH BOARD—CITY

South

COMPTON, 1925 S. — South room; good meals; near car, bus, reasonable.

SHAW, 3835A—Room, board, 2 girls or employed couple; convenient. GR. 8288.

West

CABANNE, 5005—Cool south front; newly furnished; German; investigate; $6.

CABANNE, 5244 — Single, double, twin beds; excellent meals. RO. 0694.

CABANNE, 5353—Cool, delightful room; excellent food; twin beds if desired.

CLEMENS, 5525—Refined home, private bath; meals optional. FO. 6023.

DELMAR, 5321—5th floor; double room; private bath; also single; car-bus.

FOREST PARK, 4548—First west; desirable room, adjoining bath; 2 employed; excellent meals; convenient.

JULIAN, 5882 — At Hamilton; 2d-story suites, or single; lovely lawn, porches.

McPHERSON, 4453 — Newly furnished rooms in refined home; Southern cook; low double rate, or single. JE. 8423.

PLYMOUTH, 5842A—Large double room; good meals; reasonable. PA. 2822W.

RAYMOND, 5127—Single south front, 2 baths; good food; fan; $6.

WASHINGTON, 5138—Attractive home for refined people; southern exposure; excellent meals.

WASHINGTON, 5280—Front, south; twin beds; bath; excellent meals, $5 up.

WASHINGTON, 5112—Single and double, second floor. FO. 9186.

WASHINGTON, 5133 — Room and board; convenient location. FO. 2851.

WEST PINE, 4425—Pleasant rooms, excellent meals; $5.50 to $6. FR. 3741.

ROOM—Cool— twin beds; ladies preferred; excellent meals. FO. 5030.

ROOMS FOR RENT—CITY

North

BARRETT, 3232 — Furnished; 2 rooms; bath; also 3 rooms; county.

BLAIR, 3961—One or two furnished housekeeping or sleeping.

BROADWAY, 2815 N.—3 furnished rooms, private bathroom; modern conveniences; $16 month; $5 week.

Northwest

HIGHLAND, 56xx—2 housekeeping, in private home; reasonable. MU. 1512.

TERRY, 5051—Large double sleeping rroom, meals optional.

South

CONNECTICUT, 4052—2 south housekeeping rooms; private entrance.

LAFAYETTE, 2853—Clean, cool; washer, radio; housekeeping; $3.50. With kitchenette, $4; sleeping, $2.

LAFAYETTE, 3240 — Lovely 2nd floor; front, efficiency; water in room, reasonable.

LAFAYETTE, 3611—Sleeping room, with porch; reasonable.

OAK HILL, 3461—2 front housekeeping; modern; Arsenal bus; phone; adults.

RUSSELL, 4034 — Single and connecting, clean, comfortable, reasonable.

ROOM—Large front, on corner, Compton, Grand cars. LA. 8148.

Southwest

KINGSHIGHWAY, 2819 S.—Light, clean sleeping room; opposite park.

MAGNOLIA, 4922A—Room with kitchenette; southern exposure; adults; reasonable.

MARQUETTE, 6440—2 unfurnished rooms in bungalow. ST. 0227.

TALKS ON HEALTH
By Dr. Logan Clendening
Daily in the POST-DISPATCH

ROOMS FOR RENT—West

CATES, 5163—Housekeeping rooms, southern exposure; nice location.

CATES, 5123—3-room suite, southern exposure; sink, water, radio, telephone; $8.

DELMAR, 5017—Clean outside rooms; fan, water, maid service.

ETZEL, 5890—Large south, adjoining bath, private; lady employed. CA. 6478J.

EUCLID, 772 N.—First floor housekeeping room with sink; $3.50.

LINDELL, 4343—1st east, large, hot, cold water; reasonable. JE. 3991.

MARYLAND, 4234—2d floor, large housekeeping; water in room; adults.

PAGE, 5402—2 front rooms, white sink; range; garage; $4.

PAGE, 4522—Furnished rooms; sleeping, housekeeping; hot water; phone.

RAYMOND, 5217—Newly furnished, cool, single and double; reasonable; private.

VERNON, 5733—Single or twin beds, Beauty Rest mattress, airy, in newly furnished home; references. CA. 1651J.

VERNON, 5249—Attractive room, near bath, with porch, owner's home.

WALTON, 741 — 2 furnished connecting housekeeping; sink; bath; couple, $5.

WESTMINSTER, 4038—Front, sleeping cool, clean; well furnished; single, double.

WEST PINE, 4258—Room, kitchenette, furnished; also two unfurnished.

CHILDREN WANTED TO BOARD

CHILDREN WTD.—Substantial food, large yard. HI. 0637.

ROOMS AND BOARD WANTED

BOARD AND ROOM Wtd.—Business man with boy school age. PR. 9976.

ROOM AND BOARD Wtd.—For man and girl 11. Box E-58, Post-Dispatch.

ROOMMATES WANTED AND APARTMENTS SHARED

3 GIRLS employed share apartment; reasonable. Call Monday eve. FL. 4630.

WIDOW will share apartment with 2 business ladies. GR. 7756.

HOTELS

"FOR TOURISTS WHO CARE"
BIG CHIEF Clean, airy rooms, private bath, hot water; excellent food; garage free; rates $1.
15 miles west of Kirkwood on 50.

ALCAZAR HOTEL, 3127 Locust—Special summer rates 75c day, $3 week; garage.

APARTMENTS

APARTMENTS FOR RENT

South

APARTMENT—Beautiful 5-room; GE refrigerator. See Mgr., 3608 Connecticut.

GRAVOIS, 4061—Bedroom apartment; light, gas, refrigeration; heated garage. PR. 0052.

GERALDINE APTS.—1st floor, corner, 4-room apt.; $37.50. PR. 1024.

Southwest

DELWOOD APTS.—Zephyr-Bellevue for a choice location; easily reached. See this. One of the county's finest.

West

Hotel CONGRESS
HOTEL ROOMS
Furnished or unfurnished housekeeping apartments for permanent or transient occupancy.
Excellent Cuisine. Garage in Connection
275 UNION BLVD. FO. 7844

The EMBASSY
Smart kitchenette apartments, to 5 rooms, furnished or unfurnished. Excellent restaurant.
3-Room Unfurnished — — — $60.00 Up
4-Room Unfurnished — — — $75.00 Up
5-Room Unfurnished — — — $95.00 Up
GARAGE FOrest 7135
530 N. UNION

The Senate APARTMENTS
7 and 8 rooms standard apartments with 2 and 3 baths. Full-size dining room and kitchen. 4 exposures. Available NOW.
Garage in Connection
FOrest 7844
265 Union Blvd.

APARTMENT — 4 rooms, bath, heat, electric; gas, janitor. CAbany 0607.

FOREST PARK APARTMENT HOTEL
4910 WEST PINE
Housekeeping simplified in our attractive apartments. Hotel rooms that are homelike. Rentals that appeal. We invite your inspection.

7536 OXFORD
Beautiful and exclusive 7-room apartment; two baths; open.

7700 SHIRLEY DRIVE
Five-room apartment; every modern convenience; automatic heat, refrigeration, gas stove, janitor service; garage; close to schools and transportation; open.

WATERMAN, 5528—7 rooms, 2 baths, refrigeration; garage. COlfax 4531J.

APARTMENTS FOR RENT FURNISHED OR UNFURNISHED

South

LA GRAND APARTMENTS
3545 Lafayette; 3-4 room efficiencies; light, heat, gas furnished.

West

TAYLOR, 327 N.—4 and 5 room efficiency; near Lindell; convenient location.

3734 WASHINGTON
Furnished or unfurnished; twin beds; refrigeration; tub and shower bath. Manager, Apartment G.

APARTMENTS FOR RENT —FURNISHED

North

HEBERT, 3217—3 small rooms; modern; refrigeration; adults.

South

GRANADA APT., 4209 Ellenwood—4-room efficiency; gas, electric. RI. 4409.

MAURY, 1922—Most beautiful furnished 4 rooms, handy transportation, $43.50.

RUSSELL, 4049—2-3 rooms, bath, hot water; decorated; private entrances.

SHAW, 3676—3, 4 rooms, complete; refrigeration; gas, electric, janitor.

West

ALAMO, 6415—5 rooms, attractively furnished, first floor. CA. 6515W.

APARTMENT—Front, bedroom, attractive, bath, combination, kitchenette, dinette, large, cool; private entrance. FO. 6648.

CLARA, 605 — Apartment 701 for summer; 6 rooms, 2 baths; cool, front, corner; piano, radio; bargain. FO. 9581.

CLAYTON RD., 6310—Living, bedroom, dinette, kitchenette, complete with garage; $50. Southwest entrance Forest Park.

LACLEDE, 4362—2 rooms, kitchen and bath; large sun porch; adults.

PAGE, 3833—2 and 3 room furnished apartment; electric refrigeration; modern.

PAGE, 4554—2 rooms, $32; 4 rooms, $38; heat; hardwood floors.

WASHINGTON, 68xx—Apartment, in-a-door bedroom; beautifully furnished; for summer; very reasonable. JEfferson 3323.

WASHINGTON, 4721—3 front rooms, furnished, complete; porch, fan, laundry.

WESTMINSTER, 4603—2 and 3 rooms; private bath; electric refrigeration.

FLATS

FLATS FOR RENT

North

COTTAGE, 4038A—3 rooms, decorated, inside toilet, nice yard, shades and screens, $12. LA. 1212.

HOWARD, 2722—3 rooms; newly decorated; shades, screens, inside toilet; reliable adults; $10 month. LAclede 1212.

LEE, 3811—7 rooms, bath; newly decorated; perfect condition; $20.

RED BUD, 4236A—5 rooms, bath; modern; screen porch; garage; $30.

Northwest

HEBERT, 5532—5 rooms, sunroom, 2-car garage; hardwood floors; convenient.

LEDUC, 4812—Lower 4, bungalow type; modern; garage; $25; adults.

ST. LOUIS, 4918A—6 rooms, bath, furnace; newly decorated.

WAGONER PL., 1816A—6 rooms, bath, furnace, adults, $25. FO. 6575.

South

BOTANICAL, 4221—3 and sunroom; modern; newly decorated; 5 closets.

DUNNICA, 3907A—3 large rooms, bath; garage, open. LA. 6251.

EIGHTEENTH, 2410 S.—3 rooms, bath, finished attic; $16. LAclede 9917.

GILES, 3537A—3 rooms, alcove, hardwood floors, furnace, garage; $25. ST. 1572.

HUMPHREY, 3643 — Modern 6 rooms, hardwood floors; newly decorated; $30.

NEBRASKA, 4042—4 rooms and bath, electric, 3rd fl., $12. RI. 4723.

NINTH, 1519A S.—3 rooms and bath; rent reasonable. CEntral 2109.

SHENANDOAH, 4022—5 rooms, modern, Murphy bed, decorated, beautiful, $27.50.

TENNESSEE, 4723—5 rooms, bath; garage; near schools, churches; reasonable.

TWELFTH, 2524 S.—3 rooms, bath, furnace; $18; no children.

Southwest

BANCROFT, 5235—Second floor east; living, dining, bedroom, kitchenette, bath.

FINKMAN, 5209—6-room modern home, newly decorated. Call after 6 p. m.

West

ART HILL PL., 1032 (½ block Forest Park)—4, sunroom, Frigidaire, garage.

BLACKSTONE, 1409—5 nice rooms; tile bath, hardwood floors.

MANCHESTER, 4046—4 or 5 rooms, bath, all clean; see agent, LA. 9917.

MANCHESTER, 4314A—3 rooms, bath, clean; see agent, LA. 9917.

SUTTER, 1231A—Six-room flat; garage; reasonable.

FLATS FOR RENT—Furnished

South

FLAT—Nicely furnished; share with couple or employed ladies. PRospect 7670.

PENNSYLVANIA, 1735A — Furnished 6 rooms; sleeping porch; strictly modern.

RESIDENCES FOR RENT

Northwest

ALCOTT, 5532—Cottage; 3 rooms; bath; furnace; large yard; no objection to children.

South

LAFAYETTE, 4229—6 rooms, 2 sun parlors, oil heat; garage. CA. 8033W.

Southwest

HOFFMAN, 6402—Bungalow; 4 rooms. Hiland 7763.

West

ETZEL, 5735 — 7-room house. Inquire within or WE. 3646.

PAGE, 4711—10-room house; suitable for rooming house; no agent.

FURNISHED HOUSES FOR RENT

West

CLEMENS, 5843—9 rooms; 2-car garage; furnished or unfurnished. CA. 3715.

SUBURBAN RENTS

SUBURBAN PROP. FOR RENT

COUNTRY HOME—Large; north or city; furnished. AT. 1135.

Glendale

MANCHESTER-SAPPINGTON, S. W. cor.; 8 rooms; beautiful grounds. RI. 5979.

Kirkwood

HARRISON, 448 N.—Bungalow; 3 bedrooms, sleeping porch, close to schools; $60.

Normandy

AUGUSTA, 7724—7 rooms, near schools; newly decorated. EV. 0205.

University City

AMHERST, 7252—5 rooms, oil heat, refrigerator, stove, garage. CA. 5209W.

NORTH AND SOUTH RD., 1163—Upper and lower modern single bungalow flat; 6 rooms, tile bath, heat, large lot, basement garage; $55. Open. HI. 1451.

Webster Groves

BAKER, 315—5-room bungalow; hardwood floors, hot-water heat, $45. WEbster 2035J.

SPRING, 419—7 rooms, sleeping porch; perfect condition; insulated.

Suburban Property—Furnished

Clayton

EDGEWOOD DRIVE, 316—6-room residence; furnished; for 3 months; yard, shade; don't telephone.

Richmond Heights

University City

RESIDENCE—7 rooms, 2-car garage; June 14-Sept. 8. CA. 2253W.

Webster Groves

RESIDENCE—2-story, English; 6 rooms, garage, air-conditioned; stoker; luxuriously furnished; choice location. WEbster 725J after 6.

TO LET—BUSINESS PURPOSES

Central

YOUR NAME ON OLIVE ST.
AS REASONABLE AS SIDE STREET
2939 Olive; new vitrolite front; large, beautiful store. RO. 4432.

South

GRAND, 3199A S.—OFFICE, $20. 3417 Gravois, store, 20x60. LA. 5589.

West

DELMAR, 4916—Second floor, 40x70; bright; heat furnished. PA. 4860W.

100 PCT. WELLSTON STORE LOCATION. Phone WI. 1655.

Office Space

PHYSICIAN'S OFFICE—Private suite; share large waiting room; compressed air and all modern conveniences; janitor service; building occupied exclusively by physicians and dentists; excellent location; low rent. 2435 N. Grand. Call FRanklin 1439.

REAL ESTATE

BIDS, PLANS, ESTIMATES

BUILD — Finance 5-room frame, $2750; brick, $3450. Daniels, STerling 1683.

REAL ESTATE CARDS

LOANS INSURANCE SALES
A. B. & J. M. O'REILLY, MAIN 2457.

REAL ESTATE—EXCHANGE

WE PAY CASH FOR PROPERTY
Large or small, St. Louis or County. GLICK, Chestnut at 8th. MAin 4182.

SUBURBAN SALES

SUBURBAN PROP. FOR SALE

WORKING MAN'S CHANCE
FOR A BARGAIN IN HOMES
4-room bungalow; — — $1000 to $2100
Also lots with big trees, 100 ft. front at — — — — — — — $2 per ft.
1 2-3 acres — — — — — — — $750
We also build to suit your plans.
ALL SOLD ON SMALL MONTHLY PAYMENTS.
SALESMEN ON GROUNDS DAILY.
Take Kirkwood-Ferguson to junction at Florissant car, or drive North on Carson rd. from Natural Bridge rd. to junction of Kirkwood-Ferguson and Florissant car lines. See today.
RAMONA REALTY CO.
Ramona Hills Park—ATwater 1025.

COTTAGE — 5 rooms; garage; lot 100x125; $1800; terms.
REASOR, 7805 Forsythe. CA. 4700.

JUST the county home you have always wanted; 1 acre ground; 6-room modern bungalow; all on 1 floor; 2-car garage; 60-ft. poultry house; large assortment fruit trees, all bearing; large vineyard; close to Kirkwood-Ferguson car stop; must sell account of death in family. Call Winfield 1026 for information.

Kirkwood

HARRISON, 1012 N.—Attractive 5-room; lot 100x200; owner transferred; $4500.

FOR our new list of real values see THE TRUST CO. OF KIRKWOOD. KI. 210

Overland

COTTAGE—3 rooms; garage; water, gas, electric; lot 50x160; $1500; small cash payment.
REASOR, 9508 St. Charles rd.

Richmond Heights

FLAT—5 and 5; one block cars, busses; good location. CAb. 1930. Box E-280, Post-Dispatch.

Webster Groves

MODERN CORNER HOME
703 Atalanta, 5 rooms, hardwood floors, fine porch; shrubs and trees; in first-class condition; $750 cash and easy monthly payments; open for inspection; SEE SURE. CEntral 9666. SILVERBLATT R. CO., 705 Chestnut st.

HOUSE — 6 rooms, bath, furnace; fine trees; lot 65x173; $3750. Box E-389, Post-Dispatch.

FOR SALE and rental information, call FIRST NATIONAL RLTY. CO., RE. 3881

TREMBLEY-WILSON R. E. & LOAN CO. Phone RE. 0308 for Webster map and list

BUNGALOWS AND COTTAGES For Sale

North

LEE, 3820—Four rooms, bath; must be sold; make offer. HI. 7011.

Northwest

OWNER SAYS SELL
5004 Aubert (5100 north, 1 block east of Kingshighway); beautiful 5-room bungalow, good condition; tile bath, hardwood floors; garage; $750 cash and terms; price reduced; occupant will show. CEntral 9666. SILVERBLATT R. CO., 705 Chestnut.

WABADA, 56xx—5-room bungalow, bath, furnace, hardwood floors, good condition; $250 cash and easy payments, reduced to $2750 for quick sale. CEntral 9666. Mr. Harrision.

Southwest

Beautiful Bungalow, Low Price
See 3631 Lawn, sure; wonderful condition; 5 rooms, hardwood floors, tile bath, vitrolite walls, large porch; hot-water heat; 2-car brick garage; small cash payment and easy terms; open. For inspection, CEntral 9666. SAM RICH, 705 Chestnut st.

Best Buy in Southampton
4940 Devonshire, 6 large rooms, hardwood floors, bath, furnace, 2-car garage; newly reconditioned; $500 cash and easy payments; price reduced; open. CEntral 9666. SILVERBLATT R. CO., 705 Chestnut.

OLEATHA, 7000—Modern 5-room brick bungalow; conveniences; owner, ST. 0733

SCANLAN, 6480—5 rooms, vitrolite bath, large sleeping porch; sacrifice; owner. $3600.

6115 Southwest av.; 6 rooms, bath, furnace, garage; an outstanding bargain. LUPFER-ACKER, INC., CH. 8905.

FLATS, APARTMENTS, FOR SALE

Northwest

Home and Investment
5043 Lotus, 2-family 5-6 rooms, hardwood floors, furnaces, baths, 3-car garage, in perfect condition, splendid location, $750 cash and terms on balance, open. CE. 9666. SAM RICH, 705 Chestnut.

South

ALLEN, 2743—4 and 5 rooms, baths; on account of death reduced to $3850. LUPFER-ACKER, INC., CH. 8905.

Southwest

LANSDOWN, 5233—5-5 single, fine shape, easy pay or trade; open; $8000; owner.

Double Flat Bargain
4942-44 WISE AV.
(1 block north of Manchester, west of Kingshighway.)
4 and 4 room double, tile bath and furnace; rent $960; price $7500. LAc. 5050.
Dickmann Bldg., Grand & Arsenal

West

See 754 Bayard—2 families; 3 and 5 rooms, baths and furnaces; low price and easy terms. Call us, CEntral 9666. SILVERBLATT R. CO., 705 Chestnut.

RESIDENCES FOR SALE

Northwest

ROOSEVELT PL., 5738—5 rooms, bath, laundry; large lot; garage; occupied; owner. 5327 St. Louis.

Homes With Attractive Grounds
Are being sought by Post-Dispatch readers who are watching for the property that suits their fancy. Advertise it in the
Post-Dispatch Real Estate Columns

USED AUTOMOBILES FOR SALE

BONUS MEN, ATTENTION
DEPEND ON MENDENHALL
We still have a complete assortment of Used Cars in all makes and models. Prices have been slashed to the bone. For your convenience, we have made arrangements to cash your bonus check here. Open tonight until 10:30.
MENDENHALL
2323 Locust

LOTS FOR SALE—VACANT

Northwest

WINTON, 41xx—2 lots, 30x140, for price of one. Inquire owner, 3208 California.

REAL ESTATE—FOR COLORED

DWELLING—Seven rooms, new furnace, modern garage; good condition; newly decorated; low price; 38xx block Cook avenue. Box M-403, Post-Dispatch. (*)

GARFIELD, 43xx—6 rooms and bath, arranged for 1 or 2 families; only $1750; small cash payment and easy terms. Call Mr. Harrision, CEntral 9666. (*)

FARMS FOR SALE

Missouri

FARM—10 acres, some timber, beautiful home site, will divide, 2 miles west of Fenton on Summit drive. C. A. Diffey.

BEAUTIFUL Meramec River resort sites; 50 miles out. FOrest 0520. Owner.

St. Louis County

CHICKEN FARM—2 acres, 4-room modern stucco bungalow, large sun parlor; 75 fruit trees, 3 chicken houses. Delord and Harding, Maryland Heights.

REAL ESTATE—OTHER CITIES

FOR SALE—Beautiful home in Petersburg, Ill.; spacious grounds, attractive scenery, 11 rooms; walnut finish; eight marble fireplaces; photos on request; a bargain. J. H. Johnson, Petersburg, Ill.

FINANCIAL

LOANS ON REAL ESTATE

LOANS ON HOMES.
Monthly payments include principal, interest and taxes; no commissions or renewals. Lafayette Federal Savings and Loan Assn. 615 Chestnut st. MAin 2813.

MONEY TO LOAN—Choice county improved property. THEO. A. APPEL, RE. 0160.

WE make first deeds of trust; plenty of funds available. MUlberry 8422.

LOANS ON REAL ESTATE

MONEY TO BUILD—Bring Your Plans
FRANK H. BROWN REALTY CO.
ST. 0100 7184 Manchester

MONEY WANTED

WISH to borrow $250 from private party; will return loan in 4 monthly payments with a $50 bonus; very good security. Box M-27, Post-Dispatch.

USED AUTOMOBILES

Wanted

ALL AUTOS bought; cash; we need them. 2213 S. Grand. PRospect 8922.

AUTOS Wtd.—100 late models; see us before selling or making loans. LAclede 5910. 2819 Gravois.

I WILL pay high cash prices for your automobile. Don't sell till you see me. Mr. Jack, 3615 Page. JEfferson 6440.

MONARCH buys cars for cash. Bring title. 718 N. Kingshighway.

For Hire

TRUCKS—For rent; without drivers; stake or panel bodies; low rate. GA. 3131.

Cabriolets For Sale

STUDEBAKER—1931 cabriolet roadster; 8; excellent condition. JE. 1690 or 3914 Cote Brilliante.

Coaches For Sale

BUICK—1931 coach; see this car and drive it. Christen Pontiac, 5849 Easton.

CHEVROLET—1933 2-door; thousands of miles of service left in this car. Christen Pontiac, 5849 Easton.

DODGE—1934 coach; dependable, economical; a beauty; trade, terms. Christen Pontiac, 5849 Easton.

FORD—V-8 de luxe coach, 1934. 8205 Virginia av., bargain.

'32 OLDS, $245
Coach, 6; clean, practically new tires; everything shows best care; trade; terms. Always open.
MERRY-KRAUSS, 5802 Delmar.

CROSBY'S Kingshighway at Southwest — '31 PONTIAC COACH $225

CROSBY'S Kingshighway at Southwest — '29 WHIPPET COACH $115

Coupes For Sale

CROSBY'S Kingshighway at Southwest — '29 Chevrolet Coupe, $95

CHEVROLET—1935 master sport coupe; radio, heater; like new; $145 down. Christen Pontiac, 5849 Easton.

CHEVROLET—1935 Master sport coupe; radio, heater; like new; $145 down. Christen Pontiac, 5849 Easton.

CHEVROLET—1934 coupe; like new; low mileage; terms. La Rue, 6241 Southwest.

CHRYSLER—1930; 77; 5-passenger coupe, $195; drive this one; trade, terms. Christen Pontiac, 5849 Easton.

DODGE—1935 de luxe coupe; beauty; priced to sell. Christen Pontiac, 5849 Easton.

PLMYOUTH—1934 de luxe coupe; beauty; exceptional condition; liberal terms; trade. Christen Pontiac, 5849 Easton.

Roadsters For Sale

PONTIAC—1930 6-wheel sport roadster; flashy, paint renewed and guaranteed. Christen Pontiac, 5849 Easton.

Sedans For Sale

CROSBY'S Kingshighway at Southwest — '28 Buick SEDAN $95

CROSBY'S Kingshighway at Southwest — '29 Buick SEDAN $165

BUICK—1930 4-door standard; A1 throughout; bargain, $195. Christen Pontiac, 5849 Easton.

CHEVROLET—1933 4-door sedan; exceptional condition; liberal trade; terms. Christen Pontiac, 5849 Easton.

CROSBY'S Kingshighway at Southwest — '30 Dodge SEDAN $225

CROSBY'S Kingshighway at Southwest — '30 Essex SEDAN $95

CROSBY'S Kingshighway at Southwest — '29 Essex SEDAN $50

FORD—1931 4-door sedan; bargain at $195. Christen Pontiac, 5849 Easton.

CROSBY'S Kingshighway at Southwest — '30 Nash SEDAN $165

PLYMOUTH—1934 de luxe 4-door sedan; a rare value; see it at 5849 Easton.

PONTIAC—1934, 8, 4-door; 10-minute ride and you'll decide. Christen Pontiac, 5849 Easton.

Sedans For Sale

CROSBY'S Kingshighway at Southwest — '29 Studebaker SEDAN $95

STUDEBAKER—Sedan, 1929, good running order, good tires, have no use for same, $85. 2146 Sixty-ninth street, MU. 7604.

Trucks For Sale

CHEVROLET—Truck; late '35; ½-ton panel body; 5000 miles; like new; private; $450. 5827A Terry.

Automobiles For Sale—Miscellaneous

	Price	Down
'35 FORD sedan	$349	$69
'35 Pontiac coach	495	95
'36 Ford sedan; sacrifice		
'34 Plymouth de luxe coupe	319	59
'35 Ford coach	369	69
'33 Dodge coupe	269	49
'33 Plymouth coupe	239	49
'34 Terraplane sedan	295	65
'34 Hudson coach	295	65
'34 Plymouth sedan	269	49
'30 Ford coupe	119	39
'31 Auburn convert. touring	139	39
'35 Ford pickup	319	59
'34 Ford sedan	279	49
'34 Lafayette touring sed.	295	69
'31 Ford roadster	119	39
'33 Chevrolet coach	249	49
'35 Ford coupe	349	69
'36 Ford coupe	478	78

No down payment required to responsible people keeping house. Average charge, $1.35 a month on $100. Always open. Trade. KLINK, 2213 S. Grand.

HALLENBERG-WAGNER
OVER 22 YEARS WITH Ford
A Better Place for Better Used Cars
5630 GRAVOIS

HOUSEHOLD GOODS

HOUSEHOLD GOODS FOR SALE

3 ROOMS, complete, new; rugs, included; $295; terms. Steiner, 1200 S. Broadway.

Beds, $2. Mattress, $3.95
Living sets, $10; bedrooms, $20; breakfast sets, $5.95; oil cook stoves, $2.95.
PALLO, 2921 OLIVE

BEDROOM SUITE—New; $49.50. Steiner, 1200 S. Broadway.

BEDROOM—3-piece walnut; like new; $32. Columbia Moving, 4453 Easton.

BEDROOM SUITE—$28.50; chifferobes, $7. Pastel, 4009 Chouteau.

BREAKFAST SUITE—5-piece, $5.95. Columbia Moving, 4453 Easton.

CONTENTS 4 rooms, antiques and Oriental rug. 4171 Hertling pl.

DINING ROOM SUITE—9-piece; living room chairs, wash machine, baby bed, go-cart. 7204 Pennsylvania.

DINING ROOM—9-piece walnut; $24.50. Columbia Moving, 4453 Easton.

ELECTRIC RANGES
NEW 1936 MODELS
SAVINGS $30 TO $65
These ranges are offered due to slightly changed later models. All styles, limited quantity. 5719 Delmar.

FURNITURE—Frigidaire; will sacrifice; leaving city; no dealers. 3863 West Pine, Apt. 311.

FURNITURE—Sacrificing 5 rooms; house for rent. 1012 N. Harrison, Kirkwood.

FURNITURE—3 rooms; Monday or Tuesday. 5375 Northland.

GAS Ranges, new, fact'y samples, $29.75
Quick Meal, Lorain — — $8.75
KORNBLUM, 4510 Easton. Open nites.

GAS Ranges, Quick Meal, Lorain, $9.75
SPECIALTY, 1017 Franklin

ICEBOXES—$1 and up, all kinds. SHOWBOAT, 3004 S. JEFFERSON AV.

LINO Any Quantity; SQ. YD. 25c
PALLO, 2921 Olive

HOUSEHOLD GOODS WANTED

NEED FURNITURE BADLY
High prices paid for used furniture. No lot too large or small. CALL US.
GARFIELD 6228
Sunday and Evenings Call CAbany 5294

HIGH CASH PRICES PAID
FO. 6684 Pianos; contents of flats, dwellings; all kinds; any amount. Call immediately.

FR. 4277 HIGH PRICES PAID—Furniture, Stoves, Etc.

FURNITURE WTD. BADLY
All Kinds Contents Flats, Dwellings
SCHOBER CH. 5394

FO. 6219 Furniture of All Kinds Contents Flats. Call Any Time.

FR. 7674 Furniture, Stoves, Rugs. Any Amount. High prices.

FO. 8454 Furniture, Rugs, etc. all kinds, cash prices.

GR. 7281 FURNITURE, RUGS Any amount, high prices

ALWAYS call Prosser's before selling contents homes, rugs. JEfferson 3050.

HIGH PRICES for furniture and stoves. Kaplan's, 1437 Franklin. GA. 8273.

FURNITURE Wtd.—Rugs; badly; any amount, anywhere. Riley, GRand 0033.

FURNITURE Wtd. — Any amount, any time, any place; pay cash. EV. 5580.

CROSSWORD PUZZLE

ACROSS
1. Roman numerals
6. Mountain in Crete
9. Tilt
12. Proverb
13. And not
14. Anger
15. Mother-of-pearl
16. Visionary
18. Fence of shrubs
20. Bring into a row
21. English historical painter
23. Action at law
25. Mental image
26. Part of certain air vessels
27. Automobiles of a certain type
29. Wigwam
31. Consideration which induces action
35. Rank
37. Nothing
38. Hindu garment
41. Complete collection
42. Egg-shaped
43. Build
45. Depart
47. Army officer
49. Big
52. Card with a single spot
53. Anglo-Saxon money of account
54. Oil of rose petals
55. Uncooked
56. Sailor
57. Repose

DOWN
1. Flowed
2. Room in a harem
3. Mechanical contrivance
4. Coincide
5. Poverty
6. Expression of surprise or incredulity
7. June bug
8. Open court
9. Shy
10. Goddess of peace
11. Region beyond Jordan from Jerusalem
17. Tipping to one side
19. Leaves and stems of young plants cooked for food
21. Frequently
22. Crusted dish
24. Heavy silk cloth interwoven with gold
27. Ocean
28. Grow drowsy
30. That for which a thing may be purchased
32. Turns upside down
33. By way of
34. Addition to a building
36. Underground room of a house
38. Roll of tobacco for smoking; variant
39. Asiatic palm
40. Take up again
42. Egg-shaped
44. Gait of a horse
46. Winglike
48. Southern constellation
50. Passage from the shore inland
51. Bitter vetch

Solution of Saturday's Puzzle

TIPS			SHARE			FLEW						
ATOP			MODES			LURE						
PERU			ARDEN			ASIA						
EMERALD						FEATHER						
		NITER			SIT							
PROEM				EH		LEAST						
HARD		BIGA			ENTER							
AND		HYDRIAD			LIE							
SEEDY			EELS			MAZE						
EERIE			AT			BASES						
		GNU		SEPAL								
FRIGATE				NETTLES								
LACE		TRADE			EASE							
AVER		ESTER			SITE							
WEDS		REEDS			EDEN							

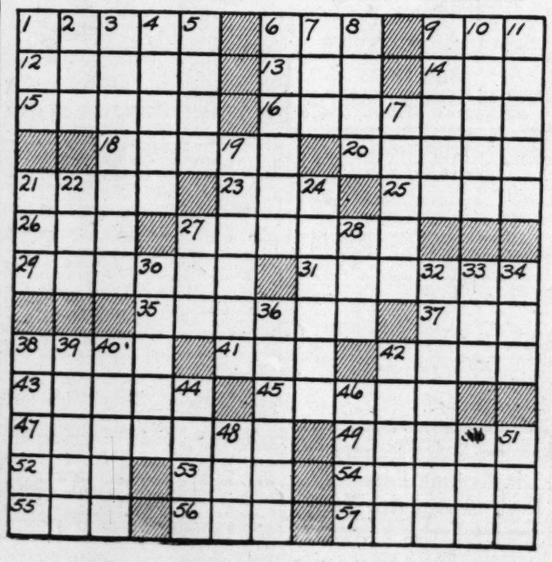

AUTO RADIOS

Motorola AUTO RADIO
NO CASH DOWN
LONG EASY TERMS
Small Carrying Charge
$27.95 Model 67

S & L'S 24 LARGEST CREDIT TIRE STORES

3100 Locust	4101 W. Florissant	E. St. Louis—7th & Missouri
Grand and Page	6300 Easton	Belleville—Main and Church
Jefferson & Chouteau	5420 Gravois	Alton—Broadway and Henry
2701 Washington	7700 S. Broadway	Mt. Vernon—22 S. Main
Jefferson & Chippewa	1400 North Market	St. Charles—112 S. Main

Open Every Evening Till 9. Sun. Till 1

HOUSEHOLD GOODS FOR SALE

Beautiful living-room furniture less than six months old—a real bargain—must sacrifice. WYdown 0314.

LIVING ROOM SUITE—2-piece, bed davenport, new, $49.50. Steiner, 1200 S. Broadway.

LIVING ROOM SUITE—3-piece; also gas stove. PA. 2638.

3-Room Outfit, $49
Three complete rooms of furniture—living room, bedroom and kitchen.
No Added Carrying Charges
Very Easy Terms. Open Every Night
Biedermann's EXCHANGE STORE
OPPOSITE MAIN STORE
814 FRANKLIN AVE.

SAVE REAL MONEY
Good used furniture, like new, of better grade; bedroom suites, $15 and up; dining-room suites, $15; we have a special dining-room suite, $59; a rare value; dinette suites, $7.50 up; many other unusual bargains. Open Monday and Thursday to 9 p. m.
BEN A. LANGAN STORAGE, 5201 Delmar.

MAHOGANY GRANDFATHER CLOCK $75
CHAISE LOUNGE DOWN CUSHION $65.
ANTIQUE ITALIAN CARVED CHEST $225
GENERAL FURNITURE EXCHANGE.
4914 DELMAR. TERMS. FO. 4300.

OIL Stoves, gasoline pressure stoves, new Florence, factory samples, bargains. KORNBLUM, 4510 Easton. Open nites.

OIL Stoves, side oven — — $12.75
Specialty, 1017 Franklin

VACUUM CLEANER—Eureka; will sacrifice; $7.50. RO. 9632.

WASHERS — Maytag, $15; Easy, $12; Whirlpool, $10; Kenmore, $10; ABC, $8; Prima, $7; Thor, $6; Eden, $5; "1900", $4. 4119 Gravois.

WASHERS—Real bargain, standard makes, low as $12. See us before buying and save money. Morton's, 423 N. 7th.

WASHERS—Maytag, Easy, ABC, Thor, $15 up. Gaertner, 3521 N. Grand. Open eve.

HOUSEHOLD GOODS WANTED

NEED FURNITURE BADLY
High prices paid for used furniture. No lot too large or small. CALL US.
GARFIELD 6228
Sunday and Evenings Call CAbany 5294

HIGH CASH PRICES PAID
FO. 6684 Pianos; contents of flats, dwellings; all kinds; any amount. Call immediately.

FR. 4277 HIGH PRICES PAID—Furniture, Stoves, Etc.

FURNITURE WTD. BADLY
All Kinds Contents Flats, Dwellings
SCHOBER CH. 5394

FO. 6219 Furniture of All Kinds Contents Flats. Call Any Time.

FR. 7674 Furniture, Stoves, Rugs. Any Amount. High prices.

FO. 8454 Furniture, Rugs, etc. all kinds, cash prices.

GR. 7281 FURNITURE, RUGS Any amount, high prices

ALWAYS call Prosser's before selling contents homes, rugs. JEfferson 3050.

HIGH PRICES for furniture and stoves. Kaplan's, 1437 Franklin. GA. 8273.

FURNITURE Wtd.—Rugs; badly; any amount, anywhere. Riley, GRand 0033.

FURNITURE Wtd. — Any amount, any time, any place; pay cash. EV. 5580.

RCA VICTOR AUTO RADIOS ON TIME
Model M107 Brand-New 1935 6 Tubes Regularly $19.95 $19.95 Installed Immediately
No Money Down
50c WEEK
TRANSITONE
3740 WASHINGTON
Open Eves. Till 9—Sun. Till 1

AUTOMATIC REFRIGERATORS

BARGAIN—Refrigerators, $29-$95; icebox units; all makes, sizes. 919 Chouteau

NEW—Used, $29.50 up; units Kelvinator, Norge. Lemcke, 138 W. Lockwood.

CROSLEY, Electrolux, Universal, floor samples and reconditioned; also new refrigerators. Kornblum, 4510 Easton. Open nights

CROSLEY Refrigerator, like new. SPECIALTY, 1017 Franklin $65

FRIGIDAIRE — Kelvinator, Westinghouse, Norge, Grunow, others; floor samples and reconditioned, as low as $45. 3521 N. Grand; open evenings.

GRUNOW — 5 CU. FT., NEW, $99.75. SHOWBOAT, 3004 S. Jefferson.

KELVINATOR equipment with 2 Leonards, 6-cubic foot boxes; ideal for 2-family flat or large residence, etc. Putnam, 5719 Delmar.

KELVINATOR—6 cu. ft., $29; Norge, 6 cu. ft., $69. Guaranteed. Electrolux, 3641 S. Grand.

KELVINATOR — All porcelain; bargain; $49.50; many others. Parsons, 5175 Easton.

NORGE—Frigidaire, Kelvinator, Crosley; 25 floor samples; big reduction; no carrying charge. Alderson, 2546 N. Grand

NORGE—Reconditioned, refinished; cheap; call today. 3205 Ivanhoe.

FOR SALE WANTED

BICYCLES—MOTOR CYCLES

For Sale

BICYCLES—Boys' and girls'; practically new; reasonable. 5335 Ridge, FO. 6207.

BUILDING MATERIAL

For Sale

LUMBER AND BRICKS
Any amount; cheap; also kindling.
ST. LOUIS IRON & SUPPLY CO.,
3917 Papin. FRanklin 8378.
2930 La Salle. LA. 3760.

FIBER WALLBOARD, 2c sq. ft. St. Louis Asphalt Co., 2626 Chouteau st.

LIQUIDATING large stock lumber, sash, doors, etc.; real bargains for cash customers; no phone orders. Texas Lumber & Supply Co., 1615 S. Hanley dr.

AALCO, 3132 Laclede and 1301 Chouteau. JE. 4755. Brick, lumber, cheap. GA. 6655.

FRENCH DOORS—$7 pair; panel doors, $2.50 up; windows. CO. 0376.

CLOTHING WANTED

Cash Paid We Don't Mislead You FOR USED SUITS, OVERCOATS. Auto Calls.
Gelber, 1105 Franklin. GA. 7021. PA. 4853

WE PAY High Prices for Men's Suits, Pants, Shoes, Ladies' Dresses. CA. 5206. Auto Calls.

NEW DEAL CO. High Prices. MEN'S SUITS, Coats, Dresses, etc. 2625 Franklin. JE. 9954. Auto calls.

CALL US To sell your Men's Clothing, Tools, Shotguns, Old Gold, Trunks. 903 Market. CH.6334. Auto Calls.

FANS

FANS—$3.65 up; large stock; easy terms, $1 week up; wholesale, retail. STAFFELBACH & DUFFY, 918 Franklin.

FANS — New, used; air circulators; ceiling, oscillating. 5532 Easton.

FURNACES FOR SALE

FURNACE—A new style Home Comfort, large size, used one winter, with blower; also a Holland, almost new, with large fan. Schmidt Bros., dealers in new and used furnaces; 25 years in business. 4371 Laclede, at Newstead. Phone JEfferson 2906.

MACHINERY WANTED

MACHINERY, motors, bought, any description. Segal, 907 Market. GA. 7897.

MACHINERY FOR SALE

BOILER—Erie; 100 n. p.; used; inspection guaranteed. Box E-13, Post-Dis.

MISCELLANEOUS FOR SALE

ANYTHING in used pipe and iron. 120 Tyler. Wolff Pipe & Iron. CE. 5150.

HIRE'S root beer barrel, carbonator large. 2150 Kienlen. MU. 7400.

PIPE—Used, all sizes; fittings. St. Louis Iron & Supply, 16th and Clark. GA. 9058

TRUNK—Wardrobe; good condition; cheap. FOrest 8933.

POULTRY & BIRDS FOR SALE

Baby Chicks For Sale

ALL-OFF SPECIAL 'CHICK SALE NOW ON. 6676 EASTON AV.

Poultry Supplies For Sale

BIRD SEED—Hy-grade mixed, 12 lbs., $1. Atlas Seed Co. 2651 Chouteau.

ROOFING MATERIAL

Certain-teed Guaranteed ROOFING & SIDING
Free Estimates Cheerfully Given
75 lb. slate coated roofing — — $1.75
25 lbs. roofing cement — — $1.25
5 gals. asbestos roof coating — $1.19
Shingles, per bundle — — — $1.81
SCHULTE HDWE. & PAINT CO.
2835 S. UNION EV. 5500

STORE AND OFFICE FIXTURES

Wanted

CASH REGISTERS Wtd.—Any age or condition. Call Lou. RO. 3631, anytime.

MONEY TO LOAN

Loans on your SIGNATURE on your Automobile on your FURNITURE on your Salary
$10 to $500
ON YOUR AUTOMOBILE or $10 to $300 ON YOUR SIGNATURE
REFINANCING
PAYMENTS REDUCED
NO DELAY
MONEY IN 5 MINUTES
WELFARE FINANCE CO.
1029 N. GRAND
5893 EASTON 3601 GRAVOIS
7298 MANCHESTER
Small Weekly or Monthly Payments
Legal Rates—Under State Supervision
2½% Monthly on Unpaid Balance
AVERAGE MONTHLY COST
$ 25 LOAN — — — — 38c Monthly
$ 50 Loan — — — 73c Monthly
$ 75 Loan — — — $1.13 Monthly
$100 Loan — — — $1.38 Monthly
CALL—WRITE—PHONE
WELFARE LOAN CO.
1029 N. GRAND
JE. 9450

LOANS ON YOUR OWN Signature

AVERAGE COST PER MONTH	
$ 50 — — — $ .66	$200 — — — $2.63
$100 — — — $1.31	$300 — — — $3.94

2½% Interest Monthly on Unpaid Balance

Single persons and married couples steadily employed are eligible. Also Auto Loans, Furniture Loans and Auto Refinancing. Phone for details.

COMMONWEALTH LOAN CO.
1024 AMBASSADOR BLDG. GARFIELD 3861 — 2809 N. GRAND BLVD. JEFFERSON 2627 — 3115 S. GRAND BLVD. LACLEDE 3124

"How cash saved us money"
"We could buy a friend's car for almost nothing if we'd pay spot-cash. We came to your office because we knew you loaned cash for such purposes and got enough — on our own signatures — to buy the car. And we actually find the cash easy to repay!" You will, too. Add up your money needs and come in or telephone us TODAY.
Loans of $300 or less—*20 months to repay*
*Average Monthly Cost Each $100 Only $1.31, or 2½% Per Month on Unpaid Balance
★DOWNTOWN OFFICE 215 Frisco Bldg., 9th & Olive Phones GA. 4567-4568
*WELLSTON OFFICE 6200 Easton Above State Bank Bldg. Phone MU. 1000
EAST ST. LOUIS OFFICE 344 Missouri Av., 4th & Missouri EAst 471
PERSONAL FINANCE CO.

STORE AND OFFICE FIXTURES

For Sale

ALL KINDS OF RECONDITIONED OFFICE EQUIPMENT
COMPLETE OFFICE OUTFITTERS
JORDAN-SCHEID CO.
Southeast Corner 7th and Market

CASH REGISTER — National. 2920 S. Jefferson. LA. 8250.

DRUG FIXTURES—Soda fountain; new, used. McKesson-Merrell Drug, 2 N. 4th.

FIXTURES for any business; new or used. BENSINGER'S, 1007-09 Market st.

LEGAL FILE—Shaw-Walker, 4-drawer; desks, chairs. Midco, 1511 Washington.

NEW four-drawer steel filing cabinets. $9.75 each. Phone GRand 3753.

OFFICE FIXTURES BOUGHT SOLD
PRICED RIGHT—GAr. 8533
HOLSTEIN FIXTURE, 1001-03-05 N. 6th

Beer Equipment

CHAIRS, TABLES, STOOLS, ETC. For gardens, taverns, clubs, etc. NATIONAL CHAIR CO., WHOLESALE, CLARK AV. AT 1st ST. CE. 0166.

ALL KINDS OF FIXTURES — TERMS. RICKENSOHL, 827 N. EIGHTH ST.

Refrigerators

FRIGIDAIRES, icebox units, motors, compressor, coils, display counters, coolers, ice cream cabinets; new, used; bought, sold, serviced; open nites. 919 Chouteau.

TYPEWRITERS

ALL makes typewriters rented, 3 months, $4. Wellston Co. PA. 5041; free trial.

RENTAL rates lowered, all makes. American, 817 Pine st. CH. 8219.

RENT 3 MONTHS $4; typewriters, $10 up. Withington, Inc., 203 N. 10th. GA. 1665.

WATCHES AND JEWELRY

Wanted

CASH for old gold, broken jewelry, pawn tickets, diamonds. Miller, 716 Pine.

MUSICAL

MUSICAL FOR SALE

Musical Employment

AMATEURS Wtd.—Tonight; cash prizes. Wabash Garden, 4630 W. Florissant. CO. 9427.

Instruments For Sale

A Beautiful, Brand-New ACCORDION
WITH A SPECIAL COURSE OF 55 Private Lessons ONLY
$1.25 Per Week
You take the instrument home after the first lesson and it is yours when

MONDAY, ...E 15, 1936.
...Signature ...Automobile ...Furniture ...Salary ...to $300 ...UR SIGNATURE ...kly or Monthly Payments —Under State Supervision ...thly on Unpaid Balance ...E MONTHLY COST — —38c Monthly — —73c Monthly — $1.13 Monthly — $1.38 Monthly ...WRITE—PHONE ...RE LOAN CO. ...9 N. GRAND ...E. 9450
...UR OWN ...nature — $2.63 — $3.94 ...Balance ...oyed are eligible. Also ...ng. Phone for details. ...AN CO. 3115 S. GRAND BLVD. LACLEDE 3124
...us money" ...for almost nothing if ...me to your office ...ash for such purposes ...wn signatures — to ...find the cash easy to ...d up your money ...phone us TODAY. ...s to repay ...r Month on Unpaid Balance ...EAST ST. LOUIS OFFICE 344 Missouri Av., 4th & Missouri EAst 471 ...NCE CO.
...MEDIATE ...ASH ...to $300 ...quick, helpful service to ...of immediate needs. ...t 2½% Per Month ...d balance. No other ...t costs nothing to inves... ...formation cheerfully PHONE OR WRITE ...ON LOAN CO. ...AUL BROWN BLDG. GARFIELD 0850
...h Start—Phone for a ...OAN ...r OWN signature ...ons or married couples ... Loans made with or ...rniture or automobiles. ...all monthly installments. ...ENT—CONFIDENTIAL ...unpaid balances only ...tary Fees Charged) ...OFFICES ...or Theatre Bldg.—GA. 2680 ...Theatre Bldg.—JE. 5300 ...Exchange Bldg., 19th Floor ...orr. Olive Nr. 7th—CE 7321 ...HOLD FINANCE ...RPORATION
BORROW $50 to $300 on Your FURNITURE or AUTOMOBILE ...monthly on unpaid bal... No co-signers required. ...17 years in business. ...S MORTGAGE ...URITIES CO. ...Bldg. MA. 0268
...—Clothing, jewelry, shot... ...anything. 4111 Finney.
...AUTOMOBILES ...ANS TRUCK ...INVESTIGATION MADE ...ke—Any Model Endorsers ...nings and Sunday ...y Motor Corp. ...ust JE. 2464
...LOANS ...off present balance. ...us explain. ...& ST. LOUIS ...ANCE CO. JE. 5010
...minutes profitably ...t-Dispatch want ads ...ity columns.

Roosevelt Returns To Capital After Trip

Continued From Page One.

our borders; it must ever remain so.

"Today morality means the same thing as it meant in the days of George Rogers Clark, though we must need apply it to many situations which George Rogers Clark never dreamed of.

"In his day among the pioneers there were jumpers of land claims and those who sought to swindle their neighbors, though they were poor in this world's goods and lived in sparsely settled communities.

"Today among our teeming millions there are still those who by dishonorable means seek to obtain the possessions of their unwary neighbors.

"Our modern civilization must constantly protect itself against moral defectives whose objectives are the same but whose methods are more subtle than their prototypes of a century and a half ago.

"We do not change our form of free government when we arm ourselves with new weapons against new devices of crime and cupidity."

The crowd of 20,000 that spread over the greensward before the memorial remained silent throughout most of the speech, interrupting with applause, however, when the President emphasized religion, morality and knowledge.

State police estimated that between 75,000 and 100,000 persons saw the President on his visit to Vincennes, either along the route to and from his special train or at the dedicatory exercises.

Text of Vincennes Address:

The text of the President's dedicatory address follows:

"Events of history take on their due proportions when viewed in the light of time. With every passing year the capture of Vincennes, more than a century and a half ago when the 13 colonies were seeking their independence, assumes greater and more permanent significance.

"The first grave danger as the War of the Revolution progressed, lay in the effort of the British, with their Indian allies, to drive a wedge from Canada through the valley of Lake Champlain and the valley of the Mohawk, to meet the British frigates from New York at the head of navigation on the Hudson River. If the important offensive in 1777 had been successful, New England would have been cut off from the states lying to the south, and by holding the line of the Hudson the British, without much doubt, could have conquered first one-half and then the other half of the divided colonies.

"The defeat and surrender of Gen. Burgoyne at Saratoga is definitely recognized as the turning point of the revolution.

Second Great Danger.

"The other great danger lay therefore not in the immediate defeat of the colonies, but rather in their inability to maintain themselves and grow after their independence had been won. Records show that the British planned a definite hemming-in progress, whereby the new nation would be strictly limited in area and in activity to the territory lying south of Canada and east of the Alleghany Mountains.

"Towards this end they conducted military operations on an important scale west of the Alleghenies, with the purpose, at first successful, of driving back eastward across the mountains all those Americans who, before the Revolution, had crossed into what is now Ohio and Michigan and Indiana and Illinois and Kentucky and Tennessee.

"In the year 1778, the picture of this Western country was dark indeed. The English held all the region northwest of the Ohio and their Indian allies were burning cabins and driving fleeing families back across the mountains south of the river. Three regular forts were all that remained in Kentucky, and their fall seemed inevitable.

Strategy of George Rogers Clark.

"Then, against the dark background, stood forth the tall young Virginian, George Rogers Clark. Out of despair and destruction he brought concerted action. With a flash of genius, the 26-year-old leader conceived a campaign, a brilliant masterpiece of military strategy.

"Working with the good will of the French settlers, and overawing the Indians by sheer bravado, he swept through the Kaskaskia and other towns of the Illinois country.

"But the menace of the regular British forces remained. Col. Henry Hamilton, the British commander of the Northwest, had come down from Detroit and seized and fortified Vincennes. Fort Sackville, where we stand today, made Clark's position untenable. His desperate resolution to save his men and the Northwest by a mid-winter march and an attack by riflemen on a fort manned by the King's own regiment and equipped with cannon, marked the heroic measure of the men.

"It is worth repeating—the story that the famous winter march began at Kaskaskia with a religious service. To Father Pierre Gibault, and to Col. Francis Vigo, a patriot of Italian birth, next to Clark himself, the United States is indebted for the saving of the Northwest territory. And it was in the little log church, predecessor of yonder Church of Saint Francis Xavier, that Col. Hamilton surrendered Vincennes to George Rogers Clark.

Clarks Views on Religion.

"It is not a coincidence that this service in dedication of a noble monument takes place on a Sunday morning. Gov. McNutt and I, aware of the historic relationship of religion to this campaign of the revolution, and the later ordinance of 1787, have understood and felt the appropriateness of today.

"Clark had declared at Kaskaskia that all religions would be tolerated in America. Eight years later the ordinance of 1787, which established the territory northwest of the Ohio River, provided that "no person demeaning himself in a peaceable and orderly manner, shall ever be molested on account of his mode of worship or for religious sentiments in the said territory."

"And the ordinance went on to declare that—religion, morality and knowledge being necessary to good government and the happiness of mankind, schools and the means of education shall forever be encouraged. It seems to me that 149 years later the people of the United States in every part thereof could reiterate and continue to strive for the principle that religion, morality and knowledge are necessary to good government and the happiness of mankind.

'Religion Must Remain Free.'

"Today religion is still free within our borders; it must ever remain so.

"Today morality means the same thing as it meant in the days of George Rogers Clark, though we must need apply it to many, many situations of which George Rogers Clark never dreamt. In his day among the pioneers there were jumpers of land claims and those who sought to swindle their neighbors, though they were poor in this world's goods and lived in sparsely settled communities.

"Today among our teeming millions there are still those who by dishonorable means seek to obtain the possessions of their unwary neighbors.

"Our modern civilization must constantly protect itself against moral defectives whose objectives are the same but whose methods are more subtle than their prototypes of a century and a half ago. We do not change our form of free government when we arm ourselves with new weapons against new devices of crime and cupidity.

"Today, as in 1787, we have knowledge; but it is a vastly wider knowledge.

"During the past week I have traveled through many states; and as I have looked out in the daylight hours upon the countryside of Tennessee and Alabama and Arkansas and Texas and Oklahoma, I have tried to visualize what that countryside looked like a short century and a half ago. All of it was primeval forest or untilled prairie, inhabited by an exceedingly small population of nomadic Indian tribes, untouched by white man's civivlization.

No Thought Given to Future.

"In most of the vast territory, as here in the Middle West, nature gave her bounteous gifts to the new settlers, and for many long years these gifts were received without thought for the future. Here was an instance where the knowledge of the day was yet insufficient to see the dangers that lay ahead.

"Who, even among the second and third generation of the settlers of this virgin land gave heed to the future results that attended the cutting of the timber which denuded the greater part of the watersheds?

"Who, among them, gave thought to the tragic extermination of the wild life which formed the principal article of food of the pioneer.

"Who among them had ever heard the term "sub-marginal land" or worried about what would happen when the original soil played out or ran off to the ocean?

"Who among them were concerned if the market price for livestock for the moment justified the overgrazing of pastures, or a temporary boom in the price of cotton or corn tempted them to forget that rotation of crops was a farming maxims as far back as the days of ancient Babylon?

"Who among them regarded floods as preventable?

"Who among them thought of the use of coal, or oil, or gas, or falling water as the means of turning their wheels and lighting their homes?

Fight to Save Nation Continues.

"Who among them visualized the day when the sun would be darkened as far east as the waters of the Atlantic by great clouds of top soil borne by the wind from what has been grassy and apparently imperishable prairies?

"Because man did not have our knowledge in this older days we have wounded nature and nature has taken offense. It is the task of us, the living, to restore to nature many of the riches we have taken from her in order that she may smile once more upon those who come after us.

"George Rogers Clark did battle against the tomahawk and the rifle. He saved for us the fair land that lay between the mountains and the father of waters. His task is not done. Though we fight with weapons unknown to him, it is still our duty to continue the saving of this fair land.

May the Americans who, a century and a half from now, celebrate at this spot the three hundredth anniversary of the heroism of Clark and his men, think kindly of us for the part we are taking today in preserving the nation."

COTTON MARKET CLOSES 1 LOWER TO 8 HIGHER

By the Associated Press.

NEW YORK, June 15. — Cotton made new high ground for the movement today on continued trade demand and covering. October sold up to 11.27c and March to 11.23c in the early afternoon, or net gains of 13 to 15 points. Prices were within 2 or 3 points of the best in late trading. Buying was attributed to favorable trade reports and to the improving statistical position.

July opened 11.70; Oct. 11.14; Dec. 11.08; Jan. 11.07; March 11.10; May 11.13.

higher. July, 11.69@70; Oct., 11.18; Dec., 11.15; Jan., 11.15; March, 11.16; May, 11.17. Spot steady; middling, 11.79.

Futures closed steady, 1 lower to 8

Orders from both foreign and domestic sources seemed to be pretty evenly divided between price-fixing by the trade and realizing or liquidation through commission houses during the early trading.

The undertone was steady, however, and prices stiffened a few points before the end of the first hour as selling tapered. October sold up from 11.13 to 11.17 and March from 11.10 to 11.13 with new crop months generally showing net gains of from 3 to 6 points.

Liverpool cables were lower. July liquidation and hedging there was taken by Bombay support and trade buying.

The cotton offering around 11.20c for October was gradually absorbed later in the morning, with prices for all new crop months making new high ground for the movement on continued trade and commission house buying.

Trading became more active as prices worked upward. The market at mid-day was firm, with new crop positions showing net advances of 10 to 13 points. The demand for July continued to be supplied by the pool at 11.70c and brokers operating for that account were credited with selling from 15,000 to 20,000 bales up to mid-day.

Sales of futures by the pool for the week ended last Saturday amounted to 46,-400 bales, which reduced their holdings to 368,600 bales, including 244,300 bales for July delivery, reports indicated.

CHICAGO COTTON

CHICAGO, June 15.—Cotton futures market:

	High.	Low.	Close.	Prev. Close.
July —	—11.83	11.80	11.83	11.80
Oct. —	—11 32	11.20	11.28	11.18
Dec. —	—11.27	11.14	11.22	11.11
Jan. —	—11.25	11.14	11.21	11.11
March—	—11.26	11.15	11.24	11.14
May —	—11.31	11.18	11.25	11.16

VEGETABLE MARKET

ST. LOUIS PRODUCE MARKET, June 15.—The following report on prices paid here today to produce dealers by purchasers of round lots of vegetables was made by the "St. Louis Daily Market Reporter":

NEW POTATOES—100-lb. sacks, Louisiana triumphs, $2.85@3; long white, $3; California shafter white, $3.75; Texas triumphs, $2.75@3; Oklahoma triumphs, $3 @3.05; No. 2, $2.20; Arkansas triumphs, $2.50@3.

Track carlots—100-lb. sacks, Arkansas triumphs, $2.75@3.25; No. 2, $2.25; Oklahoma triumphs, $3.25; California shafter white, $3.45; Louisiana triumphs, $3.25@3.40; Texas triumphs, $3.05@3.15; No. 2, $2.15.

POTATOES — 100-lb. sacks, Idaho russets, $4.85; Colorado russets, No. 2, $2.25 @2.50; Minnesota and North Dakota Ohios, $2.25@2.50; cobblers, $2.25@2.50; Michigan and Wisconsin rurals, $2.50.

ASPARAGUS—Pyramid crate, 1 dozen bunches, Illinois, 50c@$1.75; Missouri, 45 @90c; home-grown white, 40@85c, and green, 35@75c per dozen hand bunches.

BEANS — Mississippi hampers round stringless, 75c@$1; Arkansas bu round stringless, 90c@$1; bu sacks, 65c@75c; Tennessee bu round stringless, 90c@$1; climax baskets, wax, 40@50c; Alabama hampers, black valentine, 65c@$1; home-grown bu boxes, round stringless, $1; bountiful, 85c.

LIMA BEANS—Georgia hampers, $3.

BEETS — Home-grown, 10@15c per dozen bunches.

CABBAGE—Home-grown bu boxes, 35 @85c.

CABBAGE SPROUTS—Home-grown bu boxes, 5@10c.

CARROTS—California lettuce crates, $2.25@2.40; home-grown, 10@20c per dozen bunches.

CAULIFLOWER—Home-grown lettuce boxes, 15c@$1.10.

CELERY—Florida 2-3 crates, $2.50@3.25; California ½ crates, $2.25@3.25.

CORN—Alabama 1 1-3-bu crates, $1.40 @1.50; Louisiana 1 1-3-bu crates, $1.50; Arkansas green bantam, sacks (5 doz.), $1.75.

CUCUMBERS — Alabama bu. $1@1.50; hampers, 25c@$1.50; Tennessee bu. $1.50; dill pickles, $1.50; half bu. gerkins, $1; South Carolina bu. $1.40@2.25; Mississippi bu. 75c@$1.25.

EGGPLANT — Florida 1½-bu. crates, $2.25@2.50; Louisiana hampers, $1.50@1.65.

GARLIC—Louisiana strings 25c; loose, per pound, 7@9c; Texas, loose, per pound, 7@9c; 5-lb. cartons. 50c.

GREEN ONIONS—Home-grown, per dozen bunches, silver skins, 9@15c; Ohio 15c.

GUMBO—Texas ½-bu box, $1; 1-3 bu. $1.25; Florida ¾-bu hampers, $1.50@1.75.

KOHLRABI — Home-grown 10@20c per dozen bunches.

KALE—Home-grown bu boxes 10@15c.

LETTUCE—California 4s and 5s, $3@3.75; 6s, $2.50@2.75; Washington 4s@5s, $2.50@3; Colorado 5s, $2.25@3.50; 6s, $3; home-grown big Boston, 10@20c; leaf, 10@15c; iceberg, 5@10c per lettuce box; leaf bu baskets, 20@25c.

MUSHROOMS—Missouri and Illinois 1-lb cartons, 15@25c; receipts, 600 lbs.

MUSTARD—Home-grown bu box, 10@15c.

ONIONS—Home-grown bu boxes, white, 75c; Texas 50-lb sacks, bermuda wax, 90c @$1; Bermuda yellow, 85c@$1; boilers, 50@75c.

PARSLEY — Home-grown per dozen bunches, 10@15c.

PEAS—California hampers, telephone, $1.40@1.75.

PEPPERS—Florida $1.50@1.75 per 1½-bu crate; Louisiana hampers, $1@1.60; hot finger $1.75.

RADISHES — Home-grown cherry red and tips, lettuce boxes, 30@60c; white, per dozen bunches, 15c; cherry red and tips, 10@15c; Ohio cherry red chip baskets 65c.

RHUBARB — Home-grown, 20@15c per dozen bunches; Illinois 5-lb. bunches, 85c per dozen.

ROMAINE—Home-grown lettuce boxes, 10@15c.

SPINACH — Home-grown bu savoy spring, 40@50c.

SWEET POTATOES — Tennessee hampers nancy halls, $1.90; home-grown bu boxes nancy halls, $1.50@1.75.

SQUASH — Home-grown lettuce boxes, white, summer, $1; Alabama hampers, white, 75@85c; zuccine, 75c; long green, $2@2.50 per ½ James crates.

TOMATOES—Texas original lugs, $1.15 @1.65; Mississippi lugs, $1.20@1.40; Alabama lugs, $1.

TURNIPS — Home-grown per dozen bunches, globes, 5@15c; bu boxes, 25@40c.

TURNIP TOPS — Home-grown, 10@15c per bu box.

FRUIT MARKET

ST. LOUIS PRODUCE MARKET, June 15.—The following report on prices paid here today to produce dealers by purchasers of round lots of fruit was made by the "St. Louis Daily Market Reporter":

APPLES. — Storage stock Missouri and Illinois bu baskets jonathans, 85c@$1.25; golden delicious, 75c@$1.50; willowtwigs, 75c@$1.35; winesaps, 75c@$1.35; gano, 90c@$1; champion, 85c@$1; ben davis, 65c@$1.

NEW APPLES—Southern Illinois bu transparents, $1.50@2.10.

STRAWBERRIES—Michigan 16-quart crates $1.75@2.75.

BLACKBERRIES—Home-grown 12-quart trays, $1.50@1.75.

GOOSEBERRIES — Home-grown 12-quart trays, $1.40.

CHERRIES — Home-grown 12-quart trays, $1.50.

BLUEBERRIES—Florida 24 quarts, $4.50; 16 quarts, $3.

DEWBERRIES—Arkansas 24-pint crates $1@1.35.

YOUNGBERRIES—Arkansas 24 pints, $1@1.35.

RED RASPBERRIES — Arkansas 12-quart crates, $2@2.25; home-grown, 15-pint trays, $1.75@2.50.

BLACK RASPBERRIES — Home-grown 12-quart trays, $1.35@1.70.

CANTALOUPES—California vine-ripened jumbo, $2@3.75; standard $3@3.25; jumbo flats, $1.25@1.35; regular jumbo, $1.75 @2.25; standards, $1.75@2.

Arizona nuggets vine-ripened pony, $2 @2.25.

HONEYBALL MELONS—California vine-ripened jumbo, $4@4.50; standard, $3.75.

HONEYDEW MELONS—California vine-ripened jumbo, $2.25; standards, $2.

FIGS—California flat crates, $1.25.

PEACHES—Georgia ½-bu early rose, $1.15@25; Arkansas, half-bu baskets, early wheeler, $1@1.25.

WATERMELONS — Texas watsons, 28 @34-lb averages, $2.25 per cwt; Florida 26-lb averages, $2@2.25.

PINEAPPLES—Mexican wicker baskets 10s; $2.75@3; loose, per doz, $2.25; Cuban crates, $2.25@3.25.

AVOCADOS — California lugs calavos, $2.25.

BANANAS — 40-lb boxes, $1.60@1.70; bunches, loose, 3¾@4c per lb.

LEMONS—California boxes, $5@7.

GRAPEFRUIT—California, $2.75@4 per box; Florida boxes and crates, $2.75@4.

LIMES—Mexican 55-lb boxes, $4.50; 12-carton crates, $1.35@1.50; Florida ¼ boxes, Persians, $2.75.

ORANGES—California, $2.50@4.50 per box; Florida boxes and crates, $3@5.50.

At the auction California grapefruit sold at $1.60@3 per box; Arizona $2@3.65.

Fruit Elsewhere.

CHICAGO, June 15.—Apples, $2@2.25 pre bu; cantaloupes, $3@3.50 per crate; cherries, $1.50@2.25 per box; grapefruit, $2@3.50 per box; lemons, $4@6.50 per box; oranges, $2.50@4.50 per box; peaches $1.50@1.75 per basket. Strawberries, $1.50@2 per 16 quarts.

NEW YORK CURB MARKET

By the Associated Press.

NEW YORK, June 15.—Following is a complete list of transactions on the New York Curb Exchange today, giving sales, highest, lowest and closing prices:

SECURITY.	Sales	High.	Low.	Close.
STOCKS.				
Adams Mil 1 pf 7.	*30	101½	100	101½
†Aero Sup Mfg B.	1	3⅝	3⅝	3⅝
†Air Invest	1	2¾	2¾	2¾
Air Inv war	1	¾	¾	¾
Ala Gt Sou 1½g.	*50	48¼	48¼	48¼
Ala Pow $7 pf 7.	*10	76¼	76¼	76¼
do $6 pfd 6	*10	69¾	69¾	69¾
†Allen Ind 1	1	20¾	20¾	20¾
†AlliedProd A 1¾	3	22½	21½	22½
Alum Co Am	*250	121	120	120
Alum Co pf 1½	*50	114	114	114
†Alum Ind .40	*50	10⅛	10⅛	10⅛
†Am Beverage	1	3⅝	3⅝	3⅝
†Am Cit P&L B	3	6¼	6⅛	6¼
Am Cyan B .60	6	34⅜	34¼	34¼
Am&FgnPow war	1	3⅝	3⅝	3⅝
AmGas&El 1.40	23	38⅜	38	38¼
†Am Gen	1	8⅝	8⅝	8⅝
Am Hard Rub	*950	41⅞	38¾	41¾
AmLt&Tr pf 1½	3	27½	27¼	27¼
Am Mfg	*50	22	22	22
†Am Maracaibo	1	1¼	1¼	1¼
Am Sup Power	38	2½	2⅜	2⅜
Am Thead pf ¼	2	4	4	4
Anch Post F	1	2	2	2
†Any Wupp .20	8	7	6¾	6¾
Appal ElP pf 7	*90	107⅞	107⅞	107⅞
†Arctur Rad Tube	1	1¾	1¾	1¾
Ark Nat Gas	5	6	5¾	5¾
do A	61	6	5⅞	6
do pf	4	8⅝	8½	8½
†ArtWet Mks .60	1	10	10	10
As El Ind .297g	1	11¾	11¾	11¾
As G & El	4	1⅜	1¼	1¼
†do A	42	1¾	1⅝	1¾
do war	83	3-32	1-16	3-32
do pf	8	10¼	9⅜	10¼
As Invest 1½a	*350	45⅝	41¾	45⅝
†As Rayon	5	2⅞	2⅞	2⅞
Atl Cst Fish	1	9½	9½	9½
Atlas Corp .40g	9	12⅜	12¼	12¼
Atlas Corp war	9	2¾	2¾	2¾
†Austin Sil Mng	13	1⅝	1⅜	1½
†Automat Prod	2	9½	9½	9½
†Auto VMash ½a	1	9	9	9
Babc&Wil .60g	*25	81½	81½	81½
Bliss E W	1	16⅝	16⅝	16⅝
†Blue Ridge	17	3	2⅞	3
do cv pf 3h	1	45	45	45
†Bourjois	2	4⅛	4	4⅛
†Bridgpt Mach	6	15	14⅝	15
†Br F & W A 2	1	28⅛	28⅛	28⅛
BN&EP pf 1.60	1	24¾	24¾	24¾
†Bulova Wat pf	*50	62½	62½	62½
Bunk H & S 2a	*75	84½	84	84
Butler Bros	4	9	9	9
Can Ind Alc A	2	7¾	7⅝	7⅝
Can Marc Wire	9	1⅞	1¾	1⅞
Carib Syn	15	2⅞	2⅞	2⅞
Carnation 1	1	24¾	24¾	24¾
Carrier Corp	14	9	8⅞	9
Castle Am 2	*50	43¼	43¼	43¼
Cen & S Ut	4	2¼	2¼	2¼
Cen HG&E .80	2	16⅜	16⅜	16⅜
Cen P&L p 1¾k	*50	65	65	65
Cen St El	44	2¼	2⅛	2¼
do 6 pf	3	22¾	21¼	21¾
do 7 pf	*50	41½	41	41½
do cv pf	*25	26½	26½	26½
do cv pf n	*25	20¾	20¾	20¾
†Cen Pi .40	2	4½	4½	4½
Chestbro 4a	*50	114	114	114
Childs pf	2	45	44½	45
Cities Service	77	4½	4⅜	4⅜
do pf	23	56½	54¾	56½
do B pf	2	4¾	4¾	4¾
do BB pf	*50	49	46	49
Cit S P 7 pf	1	54¾	54¾	54¾
City Au St .60	1	14¼	14¼	14¼
Claude Neon Lts	3	⅞	⅞	⅞
Cleve El Ill 2	1	44	44	44
†Colon Oil	20	2¼	2⅛	2⅛
Col G&E pf 5	150	108⅞	108	108⅞
Colum O&G	4	4⅛	4	4
†Comwlth Distrib	2	1⅛	1⅛	1⅛
†Comw Edis 4	3	101½	100¾	100¾
Com & So war	15	⅜	5-16	⅜
Com P &L 1 pf	*75	28	28	28
†Como Mines	7	9-16	½	½
†Compo S M ½	1	14⅛	14⅛	14⅛
Cons C Min	49	3⅞	3½	3½
†Con G&EB 3.60	4	91¾	91	91
Cons M&S ½g	*125	55⅝	55½	55½
Cont G&E p p 7	*50	100¾	100½	100½
†Coop-Bess p	5	41½	41	41½
†Cord-Corp	21	5⅛	5	5
†Cosden Oil Me	7	2⅛	2⅛	2⅛
Crane Co	3	29¾	29⅝	29¾
Creole Pet	5	25¼	24¾	24¾
Crocker Wh	1	11	11	11
†Croft Brewing	15	⅞	⅞	⅞
†Crown C Pet	4	2⅛	2	2
†Crown Dr .10g	3	4⅝	4½	4½
Crown D pf 1¾	*75	24	24	24
†Cusi Mex	9	1	1	1
†Dayton Rubber A	1	25¼	25¼	25¼
Dictograph .15g	6	25	24¾	25
DistCoLtd .281g	1	26	26	26
†Doehler Die Cast	1	30½	30½	30½
Dow Chem 2	1	112	112	112
Duval Tex	4	9⅛	9	9
EaglePichL .10g	2	10¼	10¼	10¼
East Gas & F	4	6¾	6⅝	6⅝
do 6 pfd 6	*50	62	62	62
do pr pfd 4½	*25	74¼	74¼	74¼
East Sta Corp	2	1⅝	1⅝	1⅝
†EasyWM B ½a	2	13⅛	13	13⅛
†EdisBrStrs 1.60	1	43¾	43¾	43¾
EconGrocStrs ¼g	1	15⅝	15⅝	15⅝
†Eisler Elec	1	3⅝	3⅝	3⅝
El Bond & Share	174	21¼	20⅝	20¾
do pfd 6	20	85	83½	84⅜
do 5 pfd 5	5	75¾	75	75¾
El Pow As A	9	8¼	8¼	8¼
ElP&L 2d pfd A	*25	55¼	55¼	55¼
†Elect Share	12	6½	6¼	6⅜
†do pfd 3h	*25	92⅛	92⅛	92⅛
†Electographic ½g	1	16½	16½	16½
EmpG&F 8 pfd	*50	55	55	55
Emp G&F 6 pfd	*75	49½	48½	49½
†Equity Corp	8	2¼	2⅛	2¼
Evans Wallo	5	11-16	⅝	⅝
†Excello A & T	8	16¼	16⅛	16¼
†Fairchild Av	10	8	7½	8
†Falstaff Brew	1	7	7	7
Fire As Phil 2	*40	76	76	76
Fisk Rubber	5	5¾	5⅛	5⅛
Flintkote 1	22	34⅜	33½	34
Fla P&L 7 pfd	*50	43	43	43
FordM Can A ¾g	4	22¼	22	22
FordMLtd .181g	3	7½	7½	7½
†Froedtert G cv pfd 1.20	*150	18½	18½	18½
Gen Alloys	2	2⅝	2⅝	2⅝
Gen G&E cv pf B	*50	31½	31½	31½
Gen Rayon A	1	1⅜	1⅜	1⅜
†Gen Tel ¼g	2	16⅝	16⅝	16⅝
Glen Alden 1	5	14⅞	14⅝	14⅝
Godschaux SA ½g	1	33¼	33¼	33¼
Goldfield Con	50	3-16	3-16	3-16
Gray Tel P S 1	1	19½	19½	19½
Gt A&P nv 6a	*20	113¾	113¾	113¾
do 1st pf 7	*50	126¼	126¼	126¼
Gt Nor Pap 1	*50	26½	26½	26½
Greenf T & D	1	6⅞	6⅞	6⅞
Gulf Oil ½g	2	77½	77	77
Hall Lamp .10g	1	6⅝	6⅝	6⅝
†Harvard Brew	7	4½	4½	4½
†Hazeltine 1¼g	1	12	12	12
†Hecla Min .60	5	13¾	13¼	13½
†Helena Rubin	1	1⅞	1⅞	1⅞
Holling G .65a	7	16	15¾	15¾
†Hud B M&S 1	4	25	24⅝	24¾
Humble Oil 1	10	59½	58¾	59½
†Huyler's Del	1	9-16	9-16	9-16
†Huyler's D pf stp	1	14½	13¼	13¼
Hygrade Sylv 2	*75	35¾	35¾	35¾
Ill P&L $6 pf	1	41½	41¼	41¼
Imp Oil Can ½a	4	20⅞	20¾	20¾
Indpls P&L pf6½	*25	94	94	94
Ins Co NAm 2a	*150	73⅛	72½	72½
Int Hyd El pf	1	8¼	8¼	8¼
†Int Min .30g	3	11½	11¼	11¼
Int Min war	3	3⅝	3⅝	3⅝
Internat Pet 1½a	10	36½	36¼	36⅜
Inter Prod	2	4	4	4
Inter Util B	1	1⅛	1⅛	1⅛
Inter Vita ⅛g	1	6½	6½	6½
†Inters Hos 2	4	28½	28	28½
Int Pow Del pf	*10	21	21	21
Inv Roy .03g	3	11-16	11-16	11-16
†Irv Air Ch 1	1	21¼	21¼	21¼
J CP&L 5½pf5½	*250	86⅞	86½	86¾
do 7 pf	*20	101½	100¼	101½
†Jonas & Naum	3	3⅜	3⅜	3⅜
K C P S vtc	2	1	15-16	1
Kingston Prod	13	5½	5½	5½
†Kopp G&C pf 6	1	104½	104½	104½
†Kreuger Br 1	3	23¾	23¼	23¼
Lake Sh M 4	4	59¼	59¼	59¼
Lakey Fdy&M	30	7¾	7⅜	7½
Lefc Re pf ¾k	2	15⅛	15	15
Leh C&N .30	7	8½	8⅛	8⅛
†Lion Oil	1	10¾	10¾	10¾
Lit Bros	2	4½	4½	4½
†Lockheed Airc	1	8	8	8
Lockheed Airc rts	12	¼	¼	¼
Lone S G .40g	9	10⅞	10⅝	10⅝
Long Is Lt	9	4⅜	4⅛	4⅜
Long Is L pf 7	*10	85¼	85¼	85¼
†LouisL&E E.40	10	12¼	12	12
†McCord Rad B	2	10½	10⅜	10½
Maryland Cas	1	3½	3½	3½
Mass Util Assoc	1	2⅛	2⅛	2⅛
Massey Harris	1	5⅜	5⅜	5⅜
Merch & Mfgrs Se p pf 2	*50	31	31	31
†Merritt C & S	1	8½	8½	8½
Michigan Sug	4	1⅛	1⅛	1⅛
Mid StP A vtc	1	3⅛	3⅛	3⅛
Mohawk-H 1 pf 4	*25	89	89	89
†Molybdenum	5	8½	8½	8½
†MonroeLoanA .32	1	3⅞	3⅞	3⅞
Montana Dak Util	1	17	17	17
Mont Ward A 7	*40	152½	152	152
MontrLH&P 1½	1	31¼	31¼	31¼
Mount Prod .60	4	5¾	5¾	5¾
†Nat Bellas Hess	11	2⅜	2¼	2¼
Nat Fuel G 1	7	18¾	18½	18⅝
†Nat Gypsum A	1	46	46	46
Nat Invest war	1	¾	¾	¾
Nat Leather	1	1¼	1¼	1¼
Nat Mfg&Strs	1	3	3	3
Nat L&L pf 6	1	85	85	85
Nat Rub Mch	2	4½	4⅜	4⅜
Nat Service	3	3-16	⅛	⅛
Nat Sug Ref 2	2	26½	26¼	26½
Nat Trans .40g	1	10	10	10
†Nat Un Rad	2	15-16	15-16	15-16

SECURITY.	Sales	High.	Low.	Close.
STOCKS.				
†Nebel	1	⅞	⅞	⅞
†Nehi Corp	1	7½	7½	7½
NevCalEl 7pc pf	*25	87½	87½	87½
NewBradford .10g	3	3	3	3
†NYShipbd Fd	2	7¼	7⅛	7⅛
Niag Hud Pow	152	10¾	10⅜	10⅝
NiagShMdB .10g	6	11⅞	11⅜	11¾
†Nipis Mns ¼g	15	2½	2⅜	2⅜
†Noma Elec .40g	1	6¼	6¼	6¼
Nor Am Lt&Pow	7	4¼	4	4
do pf	*50	40½	40½	40½
Nor Pipe L .30	1	5	5	5
Nor St P A	3	29¼	28¾	28¾
Ohio Oil pf 6	1	108⅞	108⅞	108⅞
Ohio P S A pf 7	*10	107	107	107
Okla Nat Gas	1	12¼	12¼	12¼
*Oldetyme Dist	1	7	7	7
Outbrd Mot B	1	1¾	1¾	1¾
†Pac Eastern	10	4⅜	4¼	4⅜
PG&E 1 pf 1½	2	32	32	32
†Pantepec Oil	53	5¾	5½	5½
Patch Ply M 2g	*10	44	44	44
Penin Tel .15g	1	19½	19½	19½
Pennroad	8	4¼	4⅛	4⅛
Pa Gas&El A1½	1	18¼	18¼	18¼
Pa PVL 7 pf 7	*90	110	109⅝	110
Phila Co .80	2	13¼	13¼	13¼
†Phoenix Sec	3	6	5¾	5¾
Pie Bak vtc .30g	1	11⅞	11⅞	11⅞
†Pierce Governor	1	12	12	12
†Pioneer Gold .80	22	9⅛	9	9
Pitney Bowes .32	3	9	8⅞	9
†Pitts Forg	1	10	10	10
Pitt Lake E 2½a	*10	79	79	79
Pitts Pl Gl 2a	3	121	120½	121
†Porero Sugar	3	4⅜	4½	4½
Premier Gld .12a	1	2⅜	2⅜	2⅜
PubSInd $7 pr pf	*40	41	41	41
Pub S Ind $6 pf	*10	21	21	21
Pub S Ok 6 pr l6	*20	98½	98½	98½
Pug SdP 5pf1¼g	†225	73	72½	73
Pub Sd P 6 pf	1	29⅝	29	29
Quebec Pow 1	*25	16½	16½	16½
Rwy & Ut Inv A	2	1¼	1¼	1¼
Raym Conc	*25	13	13	13
†Reiter Fost	5	⅝	⅝	⅝
†Reliable Strs	4	17	16¾	16¾
Reybarn Inc	1	5½	5½	5½
Reynolds Inv	1	2⅝	2⅝	2⅝
Richmond Rad	1	4	4	4
†Root Pet	8	14¼	14	14
†Rustless I & S	1	5⅛	5⅛	5⅛
Safety CarH&L 2g	*75	88	88	88
St Regis Pap	11	4⅛	4	4
do pf	*270	60¼	59⅝	59⅝
Salt Cr Prod .80	4	7½	7½	7½
Scovill Mfg 1	*150	32	32	32
Segal Lock	7	3¼	3¼	3¼
Seiberling Rub	4	2½	2⅜	2½
Selby Shoe 2	1	32	32	32
†SelInd al ctf 5½	*50	92	92	92
†SelInd al ctf5½	2	90	90	90
†Sel Ind pr pf5½	2	90	90	90
†Sentry S Con	1	11-16	11-16	11-16
†Shattuck Denn	1	6½	6½	6½
†Shenandoah	1	1⅞	1⅞	1⅞
SherwWmsCa Ltd	*25	16⅛	16⅛	16⅛
Sherwin-Wms 4	3	129	127½	128¼
Singer Ltd .288g	8	4⅞	4⅞	4⅞
†Sonotone .05g	5	2⅞	2⅝	2⅝
SoCEdC pf 1⅜	1	26½	26½	26½
†SouthlandR .20a	3	7⅝	7⅝	7⅝
Spencer Ch Strs	7	10⅛	10	10
†St Oil Ky 1	2	18⅛	17⅝	17⅝
†St Oil Ohio	5	25	24⅞	25
St Pow & Lt	2	3¾	3¾	3¾
†Sterchi Br Strs	3	5⅝	5½	5½
Stinnes Hugo	5	2	2	2
†Stutz Mot Am	5	2⅞	2⅞	2⅞
†Sunray Oil	28	4½	4¼	4⅜
†Sunshine M 2	7	17⅜	17⅛	17⅛
†Swiss Am El pf	*50	75½	75½	75½
Swiss O C .20a	1	4⅝	4⅝	4⅝
Taggart	2	6½	6½	6½
Tampa E 12.24	2	38¼	38¼	38¼
†Tastyeast A	6	3½	3⅜	3½
†Taylor Dist	14	5⅛	4⅝	4⅝
Technicolor	16	28⅞	28⅛	28⅞
†Teck H G .40a	19	5½	5⅜	5½
†Texas Gulf Prod	9	5	4⅞	4⅞
†Texon Oil .60	3	6¼	6¼	6¼
Tishman R & C	5	¾	⅝	¾
Todd Ship 2	*50	40	40	40
†Tom MooreD ½a	1	9	9	9
†Trans L .10g	3	4⅜	4¼	4¼
†Tri-Cont war	4	3¼	3⅛	3¼
Tubize Chat	7	7⅞	7½	7½
do A	1	26	26	26
Un Gas Can .10g	7	10½	10½	10½
Unit Corp war	4	1¾	1¾	1¾
United Gas	83	8⅜	8⅛	8⅛
do war	5	2¼	2⅛	2⅛
do pfd	6	110	108¾	110
Un Lt & Pow A	78	7⅛	6⅞	7
Un Lt & Pow B	3	8⅛	7½	8
do cv pf	14	51⅞	50	51
UnitShoeMch 2½a	*150	87	86⅞	87
†US&ISec pf 1¼k	2	77	76¾	77
†U S Finish	1	1	1	1
UnitVerde Ext ¾g	4	3¾	3⅝	3⅝
†Unit Wall Paper	12	5¼	5	5
Univ Cons Oil	1	24	24	24
Utah Apex M	1	1⅛	1⅛	1⅛
Utah P&L pf 1¾k	*50	66	66	66
Util Equit pf 3½	*25	73⅜	73⅜	73⅜
Util Pow & Lt	1	1¾	1¾	1¾
do pfd	*250	23	22	22
Utility & Ind	3	1⅛	1⅛	1⅛
†Venezuel Pet	1	1¾	1¾	1¾
†Wayne Pump	41	32¾	32⅛	32¼
†West Va C & C	2	3⅛	3⅛	3⅛
†Woodley Pet .40	3	7⅞	7¾	7¾
Wright Harg .40a	27	8	7⅞	8
†Yukon Gold	6	2	1⅞	1⅞
DOMESTIC BONDS.				
Ala Pow 5s 46	2	105	105	105
do 5s 51	3	99⅞	99½	99⅞
do 5s 68	8	88⅞	88⅝	88⅝
do 4½s 67	2	84	83¾	84
Am G&E 5s 2028	4	108	107¾	107¾
AmP&L 6s 2016	30	102¾	102½	102¾
Am Rad 4½s 47	5	103⅝	103½	103½
Am Roll M 5s 48	2	104	104	104
Am Seat 6s 46 stp	6	104¼	103¾	104¼
AppalElPw 5s 56	5	106¾	106⅝	106⅝
Ark P&L 5s 56	19	101½	101	101
As Elec 4½ 53	27	61¾	61	61¾
do 5½s 38 IC	30	60	58½	60
do 5s 50	47	45¾	44	45¾
do 5½s 77	2	48	48	48
do 5s 68	40	45½	44	45½
AsG&E 4½s 48	1	44	44	44
do 4½s 49 C	24	44	42⅝	44
AsT&T 5½55 A	3	85¾	85¾	85¾
†AtlanGLt 4½55	3	103¼	102½	102½
Baldw L 6 38ww	1	90	90	90
Baldw L 6 38xw	3	88	87½	87½
BellTCan 5 55 A	2	115⅝	115⅝	115⅝
do 5s 57 B	1	120½	120½	120½
BellTCan 5 60C	1	122¼	122¼	122¼
Beth St 6s 98	5	140	140	140
BostConGas 5 47	5	105½	105½	105½
Can Nor P 5 53	3	103⅝	103⅜	103⅝
Caro P & L 5 56	16	101½	101¼	101¼
CenIllPS 5 68G	2	103⅛	103	103⅛
do 4½s 67 F	22	100½	100	100¼
CenOhL&P 5 50	5	100	100	100
Cen P&L 5s 56	11	90⅞	90½	90½
Cen Pow 5s 57D	6	89½	89⅛	89½
CenStEl 5½ 54	27	71½	70¾	70¾
do 5s 48	14	69⅝	69	69¼
CenStP&L 5½ 53	10	72½	71½	71½
†ChlDisE 4½ 70	3	104¾	104¾	104¾
Chi Ry cod 5s 27	8	76	75⅝	76
Cities Ser 5s 50	82	83¼	82½	82½
CitSGas 5½s 42	1	102	102	102
CitSGPipe 6s 43	5	104⅜	104⅜	104⅜
CitSP&L 5½ 49	4	78	77¾	77¾
Cit S Pow 5½52	15	78	77¾	77¾
†Comw Ed 5s54B	1	112¼	112¼	112¼
†do 4½ 56 C	1	111	111	111
†Com Ed 4s 81F	20	107⅝	107¼	107¼
†do 3¾ 65 H	2	106¼	106¼	106¼
†ComSub 5½48A	16	104	103¾	103¾
Com P & L 5s57	9	71	70½	70½
†Con GELBa4 81	5	107⅛	107⅛	107⅛
Con Gas Ut 6s43	2	95	95	95
Cont G&E 5s58A	16	92¾	92½	92½
Cum CPL 4½56	4	107¼	106½	106½
Derby G&E 5s46	9	102½	102½	102½
Det C Gas 5s50B	3	105¾	105½	105½
Det I Br6½52ctf	5	6¼	6¼	6¼
El P N G 6½38	1	108	108	108
do 6½s 43 ww	19	123¾	123⅝	123⅝
Ele P & L5s2030	43	91½	90¾	90¾
Elm W L 5s56	1	105½	105½	105½
Emp Dis E 5s52	11	101¾	101¾	101¾
Emp O&R 5½s42	9	88	87⅝	88
Fed Wat 5½s 54	2	84¼	84	84¼
Fstone C M 5s48	2	104⅜	104	104⅜
Fstone Tire 5s 42	2	105	105	105
Fla P & L 5s 54	46	95	94¾	94⅞
Fla P 5½ 79 A	3	104	104	104
Ga E&G5 44Apxw	7	95¾	95¼	95¾
Gatin P 5 56	18	98	97⅞	98
do 6 41	2	95	95	95
do 6 41 B	6	94	93¼	94
Gen Bron 6 40	[illegible]	98	98	98
Gen P Ut 6½56	1	88	88	88
Geo Po 5 67	24	98⅞	98½	98⅞
Geo P&L 5 78	2	86½	86	86
Glen A Co 4 65	11	88⅜	88	88⅜
Grand Tr 4 50	2	100⅞	100½	100⅞
Gulf Oil 5 47	1	104¼	104¼	104¼
Gulf St U 4½ 61	2	103	103	103
do 5 56 A	2	105½	105½	105½
Hall P 6 47A st	4	89¾	89½	89½
Hou L&P 4½ 81E	4	106¼	106¼	106¼
do 5 53 A	1	105½	105½	105½
†Hygra F 6 49 A	3	70	70	70
Ill Cen 6 37	1	96¼	96¼	96¼
Ill P&L 5 56 C	19	99⅞	99¾	99¾
do 5½ 57	12	94¼	93¾	94¼
do 6 53	12	105	104⅞	104⅞
do 5½ 54 B	6	103¼	103¼	103¼
Ind&Mich 5 57	1	111¼	111¼	111¼
Ind El 6 47	1	100½	100½	100½
do 6½ 53 B	4	101¼	101¼	101½
Ind E 5 51 C	5	91	90½	91
Ind Svc 5 50	5	72¾	71¼	72¾
do 5 63 A	3	72	71½	72
Ind Gas 5 52	4	86½	85	86½
Ind P&L 5 57 A	3	105⅞	105½	105½
Int P S 7 57 E	3	62	62	62
Int P S 6½ 55C	3	58	58	58
Int Po 6 52	12	70¾	70	70
do 5 57	7	77¼	77	77

SECURITY.	Sales	High.	Low.	Close.
DOMESTIC BONDS.				
†Int S Am 5 47	11	98½	98½	98½
Int P S 5 56 D	1	88	88	88
Ia P&L 4½ 58 A	5	105½	105½	105½
Jack Gas5 42stp	5	51	51	51
JerCeP&L4½ 61C	9	106¼	105¾	105¾
Jer CeP&L5 47B	3	105	105	105
Ky Util 6½ 48D	9	107½	10 7	107¼
Ky Util 5s 69 I	5	95¾	95⅝	95¾
do 5s 61 H	16	96	95⅝	96
Kop G&C 5½ 50	9	106	105¼	105¼
Leh PS 6 2026A	10	111½	111½	111½
Lex Util 5s 52	1	104	104	104
Lib McN&L 5 42	5	104⅛	104⅛	104⅛
Lou P&L 5s 57	18	105½	105⅜	105½
ManitobP5½ 51A	4	79½	79½	79½
McCord R 6s 43	6	100¾	100½	100¾
Metro Ed 4s 71	2	106½	106½	106½
MidlandVal 5s 43	6	90½	90⅛	90⅛
MidStPet6½ 45A	1	100	100	100
Milw GLt 4½ 67	21	105½	105	105½
Minn P&L 4½ 78	15	101⅜	101¼	101¼
Minn P&L 5s 55	2	104¼	104¼	104¼
MisR F 6 44xw	5	106½	106½	106½
MissP&LCo 5s 57	1	95½	95½	95½
Miss Pow 5s 55	5	87¼	87	87¼
Miss Riv P 5s 51	1	108¼	108¼	108¼
Mo Pub Svc 5s 47	5	67½	67	67
Mon DakP 5½ 44	11	100½	100½	100½
Narragan 5s 57	1	102	102	102
do 5s 57 B	1	102	102	102
Nas&Suf 5s 45	2	104	104	104
Nat P&L 5s2030B	2	94	94	94
Na P S 5 78ctf	35	28¼	27¾	28¼
Nebr Pow 4½ 81	1	108	108	108
Neisner Bro 6s 48	1	108	108	108
Nev Cal 5s 56	12	84½	94¼	94⅜
NEng G&E 5 50	16	70	68½	70
N EngG&E E5s 48	1	69	69	69
do 5s 47	12	71¼	71	71¼
N En EPo 5½ 54	24	99½	99	99¼
do 4s 48	15	98	97¾	98
N OrlPS 5 42sta	2	88¼	88¼	88¼
N Y CenEl5½ 50	3	101¼	101	101¼
NY Po&L 4½ 67	22	106⅜	106¼	106¼
NY StE&G4½ 80	2	103¼	103¼	103¼
Niag FallP 6s 50	2	106	106	106
do 5s 59	3	107⅛	107⅛	107⅛
..orAL&P5½ 56	4	95¼	95	95
Nor I PS 5s 69	5	105½	105⅜	105½
Nor In PS 5 66 C	2	105	105	105
do 4½ 70 E	40	102½	102¼	102½
N W El 6 45 stp	1	102¾	102¾	102¾
N W Pow 6 60	1	66¾	66¾	66¾
Ohio Edis 5 60	7	105½	105⅜	105⅜
Ohio P S 5 54 D	1	106	106	106
Ok G & E 5 50	6	104	104	104
Ok P & W 5 48	1	86½	86½	86½
Pac P & L 5 55	39	86½	85⅞	86½
P C P & L 4½77	7	103½	103½	103½
Pen El 4 71 F	1	100¼	100¼	100¼
Pen Oh Fed 6 50	4	105¼	105¼	105¼
do 5½ 59	8	104¾	104¼	104½
†Pe W & P 5 40	1	113	113	113
Peo GL&C 4 81B	6	95⅜	95	95
do 6 57 C	7	105⅛	105⅛	105⅛
Phila El 5 66	6	111⅜	111¼	111⅜
Phila E P 5½ 72	4	110	110	110
Phila R T 6 62	2	89¾	89¾	89¾
Pied El 6½ 60 A	1	58½	58½	58½
Pitts C C o 6 49	1	106	106	106
Portl G&C 5 40	3	67	67	67
Poto Ed 5 56 E	6	106	105¾	105¾
†Potr Su 7 47 st	4	86½	86¼	86¼
†Pu Sv N Il 5 56	6	111⅛	111⅛	111⅛
†P S N Il 4½80E	6	104	103¾	104
†do 4½ 81 F	1	103½	103½	103½
Pu Sv NJ 6 ctfs	2	143	142½	142½
†Pu S Su 5½49A	5	102½	102⅛	102⅛
Pug S P&L 5½49	16	93½	92⅝	93½
do 5 50 C	2	89½	89½	89½
do 4½ 50 D	3	85	84½	85
Quebec P 5 68A	1	106¼	106¼	106¼
Qu B G 5½ 52	5	105¼	105¼	105¼
†Relian M 5 54A	5	100	100	100
SanA PS 5 58B	6	104½	104½	104½
†Sec IntSec 5 48	1	100	100	100
Shaw W&P4½67A	2	103⅝	103⅝	103⅝
do 4½ 68 B	2	104	104	104
Sher-Wyo 6 47	15	68	67½	67½
SEP&L 6 2025A	30	107¾	107⅜	107⅜
SouthCarPo 5 57	1	99¼	99¼	99¼
†SoCalEd 3¾ 45	2	106	105¾	106
do 3¾ 60	18	105	104¾	105
do 3¾ 60 B	1	104¾	104¾	104¾
do 4 60	1	108¾	108¾	108¾
SoCGCal 4½ 68	1	103⅝	103⅝	103⅝
So Ind Ry 4 51	2	74	74	74
SouthNatG 6 44	7	103¼	102⅞	103
So'w ATel 5 61A	1	97½	97½	97½
So'w L&P 5 57A	3	103⅜	103⅜	103⅜
do 6 2022 A	4	100	100	100
Stand G&E 6 35	59	80½	79¾	80
do 6 35 ctf	17	78½	78	78½
do 6 35 cvt	13	80	79⅛	79⅛
do 6 35 cvt ctf	4	78½	78½	78½
do 6 51	8	76	75¼	75¾
do 6 66	10	75¾	75	75
Stand P&L 6 57	43	74½	73	73⅞
Stand Tel 5½43	1	60⅛	60⅛	60⅛
Tenn El P 5 56	12	92¾	92½	92¾
Tex El S 5 60	17	103¼	102¾	102¾
Toledo Ed 5 62	3	107¼	107¼	107¼
TwCRT 5½52 A	8	82½	82⅜	82½
Union El 5 67 B	1	106⅜	106⅜	106⅜
do 4½ 57	1	106½	106½	106½
Un L&P 6½ 74	12	94¾	94	94¾
do 6 75	4	91¾	91½	91½
do 5½ 59	2	105⅛	105⅛	105⅛
Un L&Ry 5½ 52	7	94¾	94	94
do 6 73 A	1	88½	88½	88½
U S Rub 6½ 39	6	103⅝	103⅝	103⅝
do 6½ 40	1	104⅝	104⅝	104⅝
UtP&L 6 2022 A	1	100¼	100¼	100¼
Virg P S 6 46	1	91	91	91
do 5½ 46 A	4	99¾	99½	99½
do 5 50 B	4	95	95	95
Waldorf Ast 7 54	1	21½	21½	21½
Ward Bak 6 37	10	104½	104½	104½
Wash G Lt 5 58	5	106¾	106	106
West N Un 6 44	4	58⅝	58½	58½
West Pa 5 2030	5	104	104	104
WestPaTr 5 60	1	109	109	109
WestTUt 5 57 A	4	94	93¾	94
W Un G&E 5½ 55 A	1	106¼	106¼	106¼
Wheel El 5 41	5	107⅝	107⅝	107⅝
WisM L&P 5 44	13	106½	106½	106½
Wis P S 6 52 A	1	105⅝	105⅝	105⅝
Wisc P&L 5 58 F	1	103¼	103¼	103¼
Yadkin R P 5 41	1	106½	106½	106½
York Rys 5 37	18	103½	103⅜	103⅜
FOREIGN BONDS.				
Baden C M 7 51	1	21	21	21
BuAPr 7½ 47 stp	31	72⅛	71½	72¼
do 7 52 stp	18	70¼	70¼	70¼
CentBkGer 6 52 A	1	26¾	26¾	26¾
ChileMBk 6 31	11	13	13	13
Danish Con 5 53	6	97	97	97
Europ M 7 67 C	1	35	35	35
Ger C Mun 7 47	1	20½	20½	20½
Hamburg El 7 35	1	29⅝	29⅝	29⅝
Hanover C 7 39	1	22	22	22
It Sup P 6 63 A	1	50	50	50
Lima Peru 6½ 58	2	9¼	9¼	9¼
Medel Col 7 51	2	14	14	14
MendozP 4 51 stp	1	80¼	80¼	80¼
Paran Braz 7 58	1	20½	20½	20½
Pomer El 6 53	2	21	21	21
Rio de Jan 6½ 59	1	15⅛	15⅛	15⅛
Russian 6½ 1919	8	1⅜	1¼	1⅜
do 6½ N C 19	5	1⅛	1⅛	1⅛
do 5½ 1921	2	1⅛	1⅛	1⅛
do 5½ ctf 1921	8	1⅛	1	1⅛
Santiago Ch 7 61	1	12	12	12
Saxon P W 6 37	1	26¼	26¼	26¼
Stinnes 4 46 stp	2	51¾	51¾	51¾
Un El Svc 7 56	1	58¾	58¾	58¾

Symbols: a, plus extras; b, includes extras; 3c payable in scrip; e, paid last year; f, payable in stock; g, declared or paid so far this year; h, cash or stock; m, also extra cash or stock dividend paid since Jan. 1; ww, with warrants; xw, without warrants; **ex-rights; ††ex-dividend; †*first sales since ex-dividend; †actual sales to stock; 00 sales omitted; in bond sales, 000 omitted; †officially listed. Other stocks and bonds are trade on the Curb Exchange as "unlisted." The exchange states it investigates at regular intervals the financial status of "unlisted" securities.

LEAD, ZINC AND COPPER

Lead was steady at $4.45 per 100 pounds in St. Louis today. Zinc was dull at $4.90 per 100 pounds.

NEW YORK, June 15.—Lead and zinc futures closed dull. No sales were reported.

NEW YORK, June 15. — Copper quiet; electrolytic, spot and futures, $9.50; export, $9.05. Tin easy; spot and nearby, $41.50@41.62½; futures, $41.05@41.15. Iron quiet; No. 2, f. o. b. Eastern Pennsylvania, $20.50; Buffalo, $19.50; Alabama, $15.50. Lead steady; spot New York, $4.60@4.65; East St. Louis, $4.45. Zinc dull; East St. Louis spot and futures, $4.90. Aluminum, $19@22. Antimony, spot, $13. Quicksilver, $74.50@75. Wolframite, $16.

LONDON, June 15.—Closing. Copper, standard spot £36 2s 6d; futures £36 7s 6d; electrolytic, spot, bid £40 2s 6d; asked £40 12s 6d. Tin, spot £180 10s; future £178 10s. Lead, spot £14 18s 9d; future £15 2s 6d. Zinc, spot £13 12s 6d; future £13 17s 6d.

TURPENTINE, FLAX AND LINSEED

Linseed oil in one to four barrel lots was quoted at 1.05c per lb for raw, 10.9c per lb for boiled. Half drums, 6c more.

DULUTH, Minn., June 15.—Flax on track, $1.76; July, $1.76; Sept., $1.71½; Oct., $1.71½.

SAVANNAH, Ga., June 15.—Turpentine, firm, 35½c. Sales, 430; receipts, 471; shipments, 150; stock, 25,324. Rosin, firm. Sales, 812; receipts, 1523; shipments, 1213; stock, 88,641. Quote: B, 4.10; D, 4.35; E, 4.40@4.50; F, 4.55@4.60; G, H and I, 4.60@4.65; K, 4.60@4.70; M, $4.70; N, 4.75; WG, 9.40; WW and X, $5@5.05.

FUTURE GRAIN PRICES

ST. LOUIS MERCHANTS' EXCHANGE, June 15.—Following are yesterday's high, low, closing and previous close in local markets, and quotations received from other markets:

	High.	Low.	Close.	Prev. Close.
JULY WHEAT.				
St. L.	87¼b	85⅝	87¼b	84½
Chi.	87⅞	85⅛	87⅝-¾	85⅛-85
K. C.	83⅞	80⅞	83¾	80⅜a
Minn.	102	97½	101	97
Win'peg	80⅛	77¼-⅜	79⅞-80	77½-⅝
Liv'pool	86	84⅝	86	85⅝
SEPTEMBER WHEAT.				
St. L.	......	......	88¼b	86¼b
Chi.	89	86¼	88⅞-89	86¼-⅛
K. C.	84½	81½	84⅜b	81⅛a
Minn.	98¾	94½	98½	93⅞-94
OCTOBER WHEAT.				
Win'peg	79⅞	77½	79⅝-¾	77⅞-78
Liv'pool	85¾	85	85¾	85⅛
DECEMBER WHEAT.				
St. L.	......	......	90⅝b	88b
Chi.	91⅛	88⅛	91-90⅞	88-87⅞
K. C.	86⅛	83¼	86⅛a	82⅜a
Minn.	97¾	93⅝	96⅞	93
Win'peg	80¼	78⅛	80⅛	78¼
Liv'pool	85	84⅛	85	84⅜
JULY CORN.				
St. L.	......	......	62¾	62
Chi.	62	61¾	61⅞-62	61⅛
K. C.	61⅛	60	60⅝a	59¾b
SEPTEMBER CORN.				
St. L.	......	......	59½b	58½b
Chi.	59½	58⅝	59⅜-½	58½
K. C.	58½	57	57⅝b	......
DECEMBER CORN.				
Chi.	54½	53⅛	54⅝	53¼
JULY OATS.				
K. C.	23½	23⅛	23½b	23b
Chi.	25⅞	25¼	25¾b	25¼b
Minn'lis	24¾	24⅜	24⅝-¾	24
Win'peg	32	31	31⅞	31⅝
SEPTEMBER OATS				
K. C.	24⅝	24	24⅝b	24
Chi.	26⅝	26	26⅜-½	25⅞
DECEMBER OATS.				
Chi.	28¼	27½	28a	27½a
JULY RYE.				
Chi.	57¼	55½	57⅛b	55½a
SEPTEMBER RYE.				
Chi.	58	56¼	57⅞-58	56¼a
DECEMBER RYE.				
Chi.	59⅝	58¾	59¼b	57⅞a
JULY BARLEY.				
Chi.	....	....	39	39a

British exchange, 5.02.

Opening prices at Chicago were: Wheat —July 85⅛@⅜, September 86¼@½, December 88⅛. Corn—July, 61⅜, September 58⅝@¾, December 53⅛. Oats—July 25¼@⅜, September 26, December 27½. Rye—July 55½, September 56¼, December 58¾. Barley—July 39.

Open Grain Interest.

CHICAGO, June 15.—Open interest in grain futures on the Chicago Board of Trade: Wheat—Friday, 66,016,000 bu; Thursday, 66,356,000; week ago, 65,344,-000. Corn—Friday, 21,237,000 bu; Thursday, 21,136,000; week ago, 21,059,000.

MILL FEED FUTURES MOVEMENT

ST. LOUIS MERCHANTS' EXCHANGE, June 15.—Millfeed futures were steady to unevenly higher. Closing price changes for local deliveries were: Bran steady to 25c higher; gray shorts 15@60c higher. For Chicago deliveries, bran 5@30c higher; standard middlings steady to 40c higher. Sales totaled 700 tons.

	Close.	Prev. Close.
STANDARD BRAN.		
June —	—17.85b-18.35a	17.75b-18.50a
*June —	—†18.00	17.55b-18.25a
July —	—15.65b-16.15a	15.40b-15.90a
*July —	†16.50	16.00b-16.50a
August—	—15.40b-15.90a	15.25b-15.75a
*August —	16.25b-16.50a	16.00b-16.50a
September	†15.60	15.25b-15.75a
*September	16.10b-16.50a	16.00b-16.50a
October—	—15.40b-15.90a	15.25b-15.75a
*October —	16.15b-16.50a	16.00b-16.50a
November	15.65b-16.20a	15.60b-16.00a
*November	16.40b-16.90a	16.25b-16.75a
GRAY SHORTS.		
June —	—24.00b-24.75a	23.40b-24.25a
July —	—20.75b-21.50a	20.25b-21.00a
August—	—19.25b-20.00a	19.00b-19.50a
September	—18.60b-19.25a	18.50b-19.00a
October—	—18.60b-19.25a	18.50b-19.00a
November	18.60b-19.25a	18.50b-19.00a
STANDARD MIDDLINGS.		
*June —	—23.60b-24.50a	23.40b-24.25a
*July —	—19.75b-20.25a	19.25b-19.90a
*August	—17.75b-18.50a	17.75b-18.25a
*September	17.25b-17.75a	17.20b-17.75a
*October	—17.25b-17.75a	17.20b-17.75a
*November	17.25b-17.75a	17.20b-17.75a

*Chicago deliveries. †Sales.

GRAINS, BIDS AND OFFERS

CHICAGO, June 15.—Closing grain bids and offers were as follows:

	Bids.	Offers.
July wheat — —	86⅜@½	88⅞@89
Sept. wheat — —	87¾@⅞	90¼@⅜
Dec. wheat — —	89¾@⅞	92¼@⅜
July corn — —	61¾	62⅜
Sept. Corn — —	59¼	59⅞
Dec. cvorn ..	....	54¾
July oats ..	....	25⅞

NORTH DAKOTA DROUTH SENDS WHEAT UP 3C

By the Associated Press.

CHICAGO, June 15.—Acute anxiety regarding prospects for the domestic wheat spring crop skyrocketed Chicago prices more than 3 cents a bushel today and Minneapolis 5 cents.

Drouth in North Dakota, the leading spring wheat State, was officially reported as having resulted but once before since 1907 in such a low condition for wheat as at present. This applied not alone for wheat, but also to oats, barley, rye and hay.

Wheat closed strong, 2½@3⅛c above Saturday's finish, July 87@⅛¼, September 88⅞@89, corn ⅝@1⅛c up, September 59⅜@½c, oats ½@⅝c advanced, and provisions varying from 5 cents decline to a rise of 7 cents.

Despite Canadian reports of rain, wheat shot upward more than 2½ cents a bushel early today, stimulated by dry conditions in domestic spring crop territory.

Friends of higher prices contended that not only as was the case today, but also hereafter downward reactions at Liverpool would be almost entirely disregarded until generous rains were received in the American Northwest and also until indications pointed definitely to a United States 1936 crop of sufficient size to suggest an exportable surplus. Assertions were added that because of persistent absence of seasonal rains concern over the domestic spring wheat crop has more than offset possibilities of hedging pressure from the winter harvest Southwest. Tending further to fire bullish sentiment were rapid big jumps of Minneapolis quotations.

At one stage, the Minneapolis market showed prices there had soared to 5 cents above Saturday's windup, and were at the highest point reached in several months, as well as the limit permissable in any one day. Notice active commission house buying meanwhile formed the rule in Chicago.

The remarkable bulge of wheat values at Minneapolis was ascribed largely to concentrated buying that found offerings limited.

Corn, oats, rye and provisions all responded more or less.

Wheat futures purchases Saturday totaled 14,571,000 bushels, corn 1,093,000. Open interest in wheat was 65,004,000 bu, and in corn 21,337,000.

Around 11:15 a. m., wheat was 2@2⅛ cents higher compared with Saturday's finish, July 87¼c, September 88¼c, and corn was ½@¾c up, September 59⅛c.

ST. LOUIS MERCHANTS' EXCHANGE, June 15.—July wheat was bid up 2¾c today and more distant deliveries 2 to 2⅝c. Corn was up ¾@1c.

Winnipeg wheat opened ¼ higher to ⅛c lower and early was ½@¾c higher. The close was 1¾@2⅜c higher higher.

Liverpool wheat opened ⅝c higher and a subsequent cable was unchanged to ¼d lower and early was ½@¾c higher. Later in morning prices were -¼@1⅝c higher, lower. The close was ½@⅝d net higher.

St. Louis Cash Grain.

In the cash grain market today wheat was 2c higher, corn unchanged, oats 1c higher. Sales made on the floor of the exchange were as follows:

WHEAT—No. 3 red winter, 93½c.

CORN—No. 2 mixed, 64c; No. 2 yellow, 65c; No. 3 yellow, 63½@64c; No. 4 yellow, 61c; No. 5 yellow, 59@60c; No. 2 white, 72½c; No. 3 white, 70½c; No. 5 white, 65½c; sample grade white, 61@61½c.

OATS—No. 4 white, 26½c; sample grade white, 26c.

Local wheat receipts were 49,500 bu., compared with 69,000 a week ago and 66,-000 a year ago included 13 cars local and 20 through. Corn receipts which were 202,500 bu., compared with 138,000 a week ago and 82,500 a year ago included 126 cars local and 9 through. Oats receipts which were 18,000 bu., compared with 34,-000 a week ago and 20,000 a year ago included 8 cars local and 1 through. Hay receipts were 1 car local.

Visible Grain Changes.

NEW YORK, June 15.—The visible supply of American grain shows the following changes in bushels: Wheat decreased 2,-123,000, corn increased 109,000, oats increased 29,000, rye decreased 123,000, barley decreased 466,000.

CHICAGO PROVISIONS

CHICAGO, June 15.—Provision market range and close:

	High.	Low.	Close.
LARD.			
July— — — —	$10.02	$10.00	$10.02
September— —	10.15	10.10	10.15
October— — —	10.15	10.12	10.15
December — —	9.50	9.42	9.50
Cash: Tierces, $10.12; loose, $9.50.			
BELLIES.			
July— — — —	$12.95	$12.95	$12.95
Cash, $12.92.			

Save travel dollars -

SANTA FE'S SUMMER FARES again will be at their all-time low, with no surcharge in sleeping cars. Delicious Fred Harvey meals, en route, at new low prices.

ALL-EXPENSE WESTERN TOURS on certain dates

SANTA FE BOOKLETS, describing the many-sided vacation appeal of CALIFORNIA and the SOUTHWEST, have helped plan countless western trips. Just mail the coupon.

DUDE RANCH BOOK. The whole Santa Fe dude ranch country, mostly pictures. Complete data on 70 ranches.

INDIAN-DETOURS. Motor explorations of New Mexico's Spanish-Indian hinterland.

GRAND CANYON OUTINGS. The world's most famous scenic masterpiece—Santa Fe Pullmans to the rim.

CALIFORNIA PICTURE BOOK. The greatest of all vacation lands, from the mountains to the sea, from its desert oases to the cathedral quiet of the Big Trees.

Clean, Cool Comfort of AIR-CONDITIONED TRAINS

And plan to see The Texas Centennial also San Diego Exposition

Santa Fe

mail coupon

SANTA FE TRAVEL BUREAU 296 Arcade Bldg., St. Louis, Mo., Phones Chestnut 7120-7121

Please send vacation booklets.

Name............ Address............

SPECIALTIES SCORE GAINS IN A QUIET STOCK LIST

Profit-Taking Keeps Many of the Leaders in a Narrow Range—Steel Production at 70 Per Cent.

By the Associated Press.

NEW YORK, June 15.—Specialties tipped the Stock Market price scales for gains of fractions to 2 or more points today, but profit taking kept many of the leaders in a narrow range.

Dealings were on the quiet side throughout, transfers approximating 750,000 shares. The close was steady.

Steel issues were popular for a time when the American Iron & Steel Institute placed this week's mill operations at 70 per cent of capacity, up .5 from the previous week.

Douglas aircraft pushed ahead about a point as the War Department announced awards for 150 pursuit planes would be made public this week.

Industrial Rayon and Celanese shares, firm at the close Saturday on reports of a prospective boost in Rayon yarn rates, marked time notwithstanding that leading companies posted increased prices today.

Among the principal gainers was Revere Copper & Brass "A", up about 5 points at its best. Universal Leaf Tobacco advanced a point on the declaration of an extra dividend. J. I. Case was up 4 most of the session, but fell back later.

About unchanged to a point or more higher were du Pont, American Can, American Telephone, Western Union, Consolidated Edison, Standard Oil of New Jersey, North American, United Corporation, American Water Works, National Dairy, U. S. Industrial Alcohol, Westinghouse, Montgomery Ward, United Aircraft, Deere, General Electric, International Harvester, American Crystal Sugar, Great Northern and Santa Fe.

A little backward were U. S. Steel, Youngstown Sheet & Tube General Motors, Chrysler, N. Y. Central, Union Pacific, Southern Pacific, Sears Roebuck and Allied Chemical.

Carrier bonds improved. Wheat was strong on drouth advices, finishing up 2½ to 3⅛ cents a bushel. Corn was ⅝ to 1⅛ firmer. Foreign gold currencies were down in terms of the dollar.

American Woolen preferred attracted buying attention, being given a lift of nearly 2 points on the basis of increasing textile demand.

A drop in cattle prices at Chicago failed to disturb packing shares particularly. Wilson, Armour and Swift slipped a shade either way.

Realizing just before the conclusion of trading brought fractional declines in Schenley, United Gas Improvement, Public Service of New Jersey, Electric Power & Light, Chesapeake & Ohio, McIntyre Porcupine and Radio.

Cotton ended off 5 cents a bale to up 40 cents.

The French franc, at mid-afternoon was .00⅝ of a cent in arrears at 6.58⅜ cents. Sterling was up ⅝ of a cent at $5.03¼.

News ofthe Day.

Some traders were said to have resumed their seats on the sidelines pending the outcome of the Congressional tax controversy and the returns from soldiers' bonus spending which is expected to get under way in a day or so.

There was a feeling in several quarters, however, that shares of companies which are likely to receive the greatest benefit may have partly discounted the distribution.

Interesting to the followers of motor stocks were the Wall Street forecasts of excellent second quarter earnings statements from the automobile makers. A few analysts figured profits in this field would be about 18 per cent above the comparable period last year.

Recent strength of farm machinery equities was said to reflect the belief that the business of this division in the first half of 1936 would be the best for the period since 1930.

Investment participation in utilities was reported on the basis of power consumption which is making most favorable showings against the 1935 aggregates.

Steel Market Situation.

The continued high rate of steel production helped to buoy market sentiment.

It was noted that the magazine "Steel" found that strong demand for immediate consumption, together with speculative buying against higher prices which take effect July 1, are accounting for the principal mill activities at present.

At the same time prices of scrap, long viewed as a barometer of the industry, are still pointing downward.

While holders of rail stocks were unexcited over the extension of most emergency freight surcharges by the Interstate Commerce Commission, it was believed that a number of the roads would show a substantial increase in revenues over the next several months as a result of the ruling.

$11,906,300 Gold 'Earmarked.'

Actual operations to effectuate the recently consummated deal with China for exchange of Treasury gold for Chinese silver were seen by banking circles in the earmarking of $11,906,300 of the yellow metal, as reported by the New York Federal Reserve Bank at the end of last week. The bank, as per custom, gave no indication as to the foreign quarter to which the gold had been credited, but it was agreed by financial authorities that China was a fair inference. It stands as the largest gold earmarking transaction since early in February when $9,970,400 was set aside, also for Chinese account. At that time, however, there was no formal agreement in force for a gold-silver exchange.

Day's Fifteen Most Active Stocks.

Sales, closing prices and net change of the 15 most active stocks:

Cons' Edis., 26,200, 36½, up ¾; United Corp., 18,400, 7⅛, down ⅛; North Amer., 16,800, 29⅛, up ¼; Radio, 15,500, 12¼, down ¼; Gen. Mot., 14,400, 64⅝, down ⅛; Commonwealth & Southern, 13,400, 3¼, unchanged; Allied Strs., 12,000, 10¼, unchanged; Am. Pow. & Lt, 11,800, 11⅞, unchanged; Columbia G. & El., 10,600, 20⅛, down ⅛; U. S. Steel, 9400, 62½, unchanged; Cons. Oil, 8500, 12¼, up ¼; Nat. Dairy Prod., 8300, 25, up ½; Chrysler, 8100, 96¼, down 1; Am. Wat. Wks., 7700, 23⅝, up ⅛; Curtiss Wright, 7300, 6, up ⅛.

GEN. MOTORS MILLIONTH CAR OUT 54 DAYS BEFORE '35 DATE

By the Associated Press.

DETROIT, June 15. — The millionth car produced by General Motors Corp. since the first of the year was turned out today, 54 days ahead of the 1935 schedule.

Company officials said production so far this year is equal to the entire year of 1931, or 1934, and approximately double the 1932 production.

COMMODITY INDEX AVERAGES

Other statistics data showing economic trend.

TREND OF STAPLE PRICES.

NEW YORK, June 15.—The Associated Press daily wholesale price index of 35 basic commodities.

Monday	71.89
Saturday	71.98
Week ago	71.52
Month ago	71.63
Year ago	72.73

(1926 average equals 100.)

RANGE OF RECENT YEARS.

	1936.	1935.	1934.	1933.
High	78.17	78.68	74.94	69.23
Low	71.31	71.84	61.53	41.44

STOCK PRICE AVERAGES.

(Compiled by Dow-Jones.)

Stocks.	High.	Low.	Close.	Change
30 Indus.	155.81	154.57	155.09	*.45
20 Railroads	46.88	46.41	46.50	—.23
20 Utilities	33.09	32.57	32.73	*.08

(Compiled by the Associated Press.)

	High.	Low.	Close.	Ch'ge.
30 industrials	84.9	84.1	84.3	*.2
15 railroads	35.4	34.9	35.0	—.2
15 utilities	49.0	48.5	48.7	*.1
60 total	63.5	62.8	63.0	*.1

	30 Ind'ls.	15 Rails.	15 Util.	60 Stocks.
Day's change	*.2	—.2	*.1	*.1
Monday	84.3	35.0	48.7	63.0
Saturday	84.1	35.2	48.6	62.9
Week ago	82.3	34.3	46.9	61.4
Two weeks ago	82.8	35.1	47.2	62.0
Month ago	81.2	33.7	45.4	60.3
Year ago	60.5	24.3	31.4	44.2
1936 high	85.8	39.7	50.8	64.8
1936 low	73.4	30.2	43.4	55.7
1935 high	76.3	31.2	44.7	56.1
March 1, 1935	53.3	21.4	23.1	37.8
1935 low	49.5	18.5	21.6	34.8

MOVEMENT IN RECENT YEARS.

1932 low	17.5	8.7	23.9	16.9
1929 high	146.9	153.9	184.3	157.7
1927 low	51.6	95.3	61.8	61.8

(Compiled by Standard Statistics Co.)

	50 Ind's.	20 Rails.	20 Util.	90 Stocks
Monday	139.1	49.6	91.9	117.0
Saturday	138.8	49.8	91.6	116.8
1935 high	127.9	45.3	84.8	106.9
1935 low	78.6	28.6	39.5	64.0
1936 high	147.6	55.5	94.8	123.2
1936 low	126.2	44.0	80.3	106.4

1926 averages equal 100.

BOND PRICE AVERAGES.

(Compiled by the Associated Press.)

	20 Rails.	10 Ind'ls.	10 Util.	10 F'g'n.
Day's change	....	*.1	....	.3
Monday	92.3	102.9	101.7	69.5
Saturday	92.3	102.8	101.7	69.8
Month ago	91.9	102.4	101.3	68.7
Year ago	82.7	96.6	93.8	68.5
1936 high	94.3	104.1	102.5	72.0
1936 low	86.9	101.8	99.3	68.4
1935 high	87.8	102.2	99.8	70.4
1935 low	76.4	92.2	84.5	65.5
1932 low	45.8	40.0	64.6	42.2
1928 high	101.1	98.9	102.9	100.5

10 LOW-YIELD BONDS.

Monday	112.0	1936 low	110.2
Saturday	112.2	1935 high	110.7
Month ago	111.6	1935 low	107.9
Year ago	109.9	1928 high	104.4
1936 high	112.2	1932 low	86.8

(Compiled by Standard Statistics Co.)

	20 Ind's.	20 Rails.	20 Util.	60 Bonds.
Monday	90.5	92.7	105.6	96.3
Saturday	90.6	92.6	105.6	96.3
1935 high	91.4	86.4	103.6	93.1
1935 low	83.6	71.0	89.3	83.0
1936 high	93.4	95.6	105.6	97.9
1936 low	90.0	84.7	103.5	93.3

1926 averages equal 100.

STOCK PRICE TREND.

	Mon.	Sat.
Advances	269	245
Declines	268	157
Unchanged	185	149
Total issues	722	551
New 1936 highs	17	10
New 1936 lows	5	3

FINANCIAL BAROMETER.

WASHINGTON, June 15.—Turnover of bank deposits in leading cities, as reported to the Federal Reserve Board weekly, holds a gain over comparable figures last year. For the latest week, checks drawn against individual accounts were 15 per cent ahead of the total a year ago. A drop of 11 per cent from the preceding week was recorded, but the total was expected to jump in the current week as the huge mid-June turnover of cash for Treasury financing and income tax payments swells check transactions. Total debits for 273 reporting centers compared as follows: Week ended June 10, $8,096,776,000; preceding week, $9,138,702,000; same week last year, $7,035,561,000.

U. S. TREASURY POSITION.

WASHINGTON, June 15.—The position of the Treasury June 12: Receipts, $47,069,164.04; expenditures, $70,301,227.91; net balance, $2,316,096,249.88; customs receipts for the month, $14,135,650.85. Receipts for the fiscal year (since July 1), $3,749,535,911.88; expenditures $6,827,722,677.09, including $3,179,605,542.41 of emergency expenditures; excess of expenditures, $3,078,186,765.21. Gross debt, $31,711,160,482.23, an increase of $24,411,044.75 over the previous day. Gold assets, $10,485,370,213.10. Receipts for June 14, 1935 (comparable date last year), $24,209,198; expenditures, $11,976,971.02; net balance, $2,020,366,953.61; customs receipts for the month, $14,350,691.02. Receipts for the fiscal year, $3,523,069,805.93; expenditures, $6,773,736,281.80, including $3,421,371,682.94 of emergency expenditures; excess of expenditures, $3,250,666,475.87; gross debt, $28,792,071,403.28; gold assets, $9,063,669,391.50.

TODAY'S NEW YORK STOCK MARKET

(COMPLETE)
SPECIAL ASSOCIATED PRESS WIRE.

NEW YORK, June 15.—Total sales today on the New York Stock Exchange amounted to 722,740 shares, compared with 694,050 yesterday; 907,910 a week ago and 605,210 a year ago. Total sales from Jan. 1 to date were 252,205,199 shares, compared with 114,046,483 a year ago and 209,172,515 two yearsago.

Following is a complete list of transactions giving sales, high, low, closing prices and net changes.

Stocks and Ann. Div. in Dollars.	Sales in 100s.	High for Day.	Low for Day.	Close for Day.	Ch'ge. for Day.
A					
Abr&S p f7 .	†20	114	113¼	113¼	— ½
Adams E .10g	10	11½	11⅜	11⅜	— ⅛
AdamsM ¾g.	6	20	19⅞	20	....
Address .60 .	4	26	25¾	25¾	— ¼
Adv Rume ..	2	2½	2⅜	2⅜	— ⅜
Air Reduc 1a	19	68⅞	68¼	68¼	* ¼
Air-W El Ap	1	4¼	4¼	4¼	....
Alas J .60a .	4	14⅝	14⅛	14⅛	— ¼
Alleghany ..	12	3	3	3	....
Alleg pf $30 ww	6	23	22¼	22½	— ½
Alleg pf $40 ww	1	22⅜	22⅜	22⅜	* ⅜
do pr pf .	1	35	35	35	*1
Al C&Dye 6.	3	198¼	198	198	—1
Al Mills ½e.	1	25½	25½	25½	* ⅛
Allied Strs .	120	10½	10¼	10¼	....
do pf 5 ..	2	83¼	83	83¼	* ¼
Al-Ch Mfg 1.	16	46¾	46	46	....
Alpha P C 1	1	23¾	23¾	23¾	— ½
Amal Lea ..	1	3¼	3¼	3¼	— ¼
††AmACD 3.	1	51	51	51	*1
Am Bk N ¾g	4	43¼	42½	42½	— ½
AmBrS p 5¼	†70	129	129	129	* ¼
Am Can 4a .	4	130¼	130	130	* ⅞
do pf 7 ..	3	163¾	163¾	163¾	....
Am C & Fdy	4	36	35¼	35¼	— ¼
do pfd	1	67¼	67¼	67¼	— ¼
Am Chain ..	1	49	49	49	— ¾
Am Crys Sug	3	23½	23¼	23¼	— ¼
do 6 p p 6	†60	97¼	96	97¼	*1
Am En Til .	4	4¼	4⅛	4⅛	— ⅛
Am Europ ..	1	13¾	13¾	13¾	*1¼
Am & F P .	17	7¾	7½	7½	....
do $6 pf .	2	29⅛	29⅛	29⅛	* ⅛
do $7 pf .	4	33⅞	33½	33⅞	* ¼
†*Am-H SS 1	1	16¾	16¾	16¾	* ¾
Am H & Lea.	2	6¼	6¾	6¼	....
AmHPr 2.40.	5	39⅞	39⅜	39¾	— ⅛
Am Ice	2	3	2⅞	2⅞	— ⅛
do pf 1g .	2	17⅝	17⅝	17⅝	— ⅜
Am Internat.	4	10½	10¼	10½	* ⅜
Am Loco ...	2	27	27	27	....
do pfd ...	8	77	75¼	76	—1
AmM&F .80..	4	24¼	23¾	24¼	* ⅜
A mM&M ¼g	3	12½	12½	12½	....
Am Metal ..	2	28½	28½	28½	....
Am P&Lt ..	118	12¼	11¾	11⅞	....
Am P&L $6 pf 1½k ..	4	62¾	62¼	62¼	— ⅜
AmPL$5 p1¼k	9	53½	52¾	52¾	— ½
AmRad&StS.	25	21⅝	21¼	21⅜	....
AmRollM 1.20	13	27⅞	27⅜	27⅝	....
AmShipBl 2.	†60	29	28	28	—2½
AmSm&R1.30g	7	78¾	78¼	78¼	....
Am Stl Fdrs.	10	31⅛	30⅞	31	* ¼
AmSugRef 2.	2	53½	53½	53½	*1¼
AmSumTob 1	1	24	24	24	* ⅛
AmTel&Tel 9	25	169½	168⅝	168⅝	* ¼
Am Tob 5..	3	94½	94⅜	94½	* ⅜
do B 5...	8	97½	96½	96½	— ⅛
†*AmTob pf6	1	141	141	141	* ¾
AmType Fdrs	8	10¾	10⅜	10⅝	* ⅛
Am Wat Wks	77	24	23⅝	23⅝	* ⅛
Am Woolen .	17	9⅞	9⅜	9⅜	* ⅛
do pf 2k..	61	70⅝	68¼	69½	*1½
Am Wtg P..	12	⅞	⅞	⅞	— ⅛
do pf ...	2	5¾	5¾	5¾	— ⅛
AmZinc L&S.	2	4	3⅞	3⅞	— ⅛
Anaconda ½g	22	34½	34	34	— ⅛
AnchCap .60.	4	19⅞	19¾	19⅞	— ⅛
dop f 6½.	†20	99¾	99¾	99¾	....
A P W Paper	1	3½	3½	3½	— ⅜
Arm Del pf 7	1	108	108	108	* ¼
Arm Ill ..	30	4¾	4¾	4¾	....
ArmIll pr pf6	4	73½	73¼	73½	* ¼
ArmstCork1½	4	56½	56	56¼	* ¼
Arnold Con ½	2	12¼	12¼	12¼	* ¼
Artloom ..	2	14⅞	14¾	14⅞	— ¼
Assd Dry Gds	2	17½	17	17	....
AssdOil ¼g.	30	39¼	39	39¼	— ¾
AtchT&SF 2e	15	73½	73	73	— ¼
Atch pf 5...	3	106½	106	106½	— ¼
Atl Cst Line.	7	24⅞	24	24	—1
Atl G&WI ..	†10	16⅝	16⅝	16⅝	— ⅛
Atl Refin 1.	6	28½	28	28	— ⅜
do pf ...	1	114¼	114¼	114¼	— ¾
Atlas Pow 2a	4	68¼	61	61	—1
Auburn Auto	6	31	30⅛	31	* ⅞
Aust Nich ..	4	6⅛	6	6⅛	....
Aviation Corp	6	5¾	5⅝	5⅝	— ⅛
B					
Baldwin Loc	9	3⅜	3¼	3¼	....
Baldwin Asd	1	3⅛	3⅛	3⅛	....
Baldw Loco pf	1	40	40	40	* ¾
Balt & Ohio.	10	18½	18⅛	18¼	— ¼
Bang&A pf 7.	†30	116½	116¼	116½	....
Barnsdl .60a	10	16½	15¾	15¾	— ¼
BayukC .18¾g	6	17½	17¼	17¼	* ¼
do 1 pf 7.	†20	110¼	110	110¼	* ¼
BeatriceC ¼g	2	23	23	23	....
BeechNP 3a.	1	93	93	93	....
BeldingHem 1	4	14⅛	14⅛	14⅛	* ⅛
Bendix Av 1.	9	28⅛	27⅞	27⅞	— ⅛
BenIndL 1½a	14	21¼	21	21⅛	— ⅛
Best&Co 2a.	2	54⅝	54⅝	54⅝	....
Beth Stl ...	26	54	53⅛	53⅛	— ½
do 5 pfd 1	3	17⅛	17	17⅛	— ⅛
do 7 pfd 7	1	114	114	114	— ⅜
BigeSan ½g.	2	36	35½	36	* ½
BlawKnox .20g	7	15⅞	15⅝	15⅞	....
BoeingAirpl.	10	23⅝	22⅞	23¼	— ¼
Bohn Alum 3	3	50	50	50	* ¼
BonAmiA 4a.	†40	85	84	85	*4⅞
do B 2½..	†20	40½	40½	40½	— ¼
Borden 1.60	44	29	28½	29	* ⅛
BorgWarner 3	7	77¼	76	76	— ¼
Boston&Me..	4	6½	6⅜	6½	* ⅛
BridgeptB .40	5	14⅛	13⅞	14⅛	* ⅛
BriggsMfg 2.	51	50⅜	49¼	49⅞	— ⅛
Bklyn&QuT..	10	9½	9¼	9¼	— ¼
BknManTr 3.	41	49¼	48¾	48¾	— ¼
do pfd 6..	1	102½	102½	102½	....
BknUnGas 3.	11	49¼	48¼	48¼	— ⅛
Bucyrus-Erie.	4	11	11	11	....
do 7pc p 3¾k.	†50	120	118	119½	*1½
Budd Mfg....	16	13¼	13	13⅛	....
do rts 1 pd	3	2⅝	2½	2½	....
do pfd ...	1	107	107	107	*1¼
Budd Wheel..	5	10⅜	10⅛	10⅜	* ⅛
BulovaWatch.	7	24¾	24⅝	24¾	* ½
BurrAdM. .60	2	26½	26⅛	26½	* ⅜
Bush Term..	3	4½	4½	4½	* ⅛
BushTB p ctf.	†10	16¼	15⅞	16¼	....
ButteCop&Z.	2	4⅜	4¼	4⅜	— ⅛
Byers Co ...	1	17¾	17¾	17¾	— ⅛
do pfd ...	†20	55	54⅛	54⅛	—2⅞
C					
ByrJack .45g	2	28¼	28	28¼	* ½
CalPack 1½	1	31	31	31	— ½
Cal&H ¼g.	17	10	9¾	9¾	— ½
CampWy 1a	6	33⅛	33	33	....
Can D G Ale	18	15	14⅝	14⅝	* ⅛
Canad Pac..	18	12½	12⅜	12⅜	— ⅛
Cann Mills 2	2	38½	38½	38½	—1½
Car & Ge .20	6	7	6⅝	6⅝	— ⅜
Case J I ...	33	179½	174	174	—1
Caterp Tr 2.	7	76⅝	76	76⅜	* ⅜
Celanese ½g	34	25⅜	24⅝	24⅝	* ⅜
Celotex	1	25½	25½	25½	— ¼
do pf ...	†30	65	64¾	64¾	— ¼
Cent Ag 1½a	1	29	29	29	....
Cer de Pas2g	3	54¾	54¼	54¾	* ½
Cert-teed ...	6	10	9¾	9¾	....
††ChP&F ...	3	19½	19½	19½	....
Ch&O 2.80 .	25	58⅝	57¾	58	— ¼
Ches Corp 3.	4	69¼	68½	68½	— ½
Chi & N W.	11	3	3	3	* ⅛
do pf	2	8½	8⅜	8½	* ⅜
Chi Gt West	31	2	1⅞	2	* ⅛
Chi Gt W pf	7	6½	6¼	6½	* ½
ChiMStP&P pf	1	3⅞	3⅞	3⅞	* ⅛
Chi Rk I&P.	2	1¾	1⅝	1¾	....
Chi Yell C 2	4	26⅞	26	26⅞	*1⅜
Chi CotO 2.	14	20½	20⅛	20⅛	— ⅞
Childs Co ..	6	7¾	7½	7⅝	* ⅜
Chrysl 2½g	83	97¾	96⅛	96¼	—1
Citl I&F 2..	3	17¾	17¾	17¾	— ¼
do pf 6½..	1	79	79	79	....
City Strs ..	2	6¾	6¾	6¾	....
Clark Eq .80	1	32½	32½	32½	— ½
Cl Gr Br 1a	1	37⅞	37⅞	37⅞	— ⅛
Cluett P pf7	†20	126½	126½	126½	....
Coca Cola 2.	8	99¾	99½	99¾	— ¼
Col Pal ½..	26	14¼	14	14	— ⅛
Coll & Aik1g	7	46	45	45	— ⅛
Colonial Bea	2	21	20¼	20¼	—1¼
Col & Sou ..	†30	33½	33½	33½	— ¼
Col Fu & Ir	2	5	5	5	....
ColG&El .20g	106	20⅜	20⅛	20⅛	— ⅛
ColG&EpfA 6	4	105	104⅝	104⅝	— ⅞
Col P vtc 1a	1	34¾	34¾	34¾	— ⅛
Colu Carb 4a	9	125½	124¾	125½	— ½
Com Cred 3.	23	62½	61¾	61¾	— ¼
ComC pf 5½	10	112⅝	112	112	—2¾
Com In T3.60a	7	68	67½	68	....
ComInv Tr cv pf 6h	1	111½	111½	111½	* ½
do cvpf 4¼	1	107⅛	107⅛	107⅛	....
ComlSol .60.	19	16⅛	16	16	— ⅛
Com & So	134	3¼	3⅛	3¼	....
do pf 3..	7	69¾	69	69¾	* ¾
do pf 3..	7	69¾	69	69¾	* ¾
Congol-N 1.60	3	33½	33¼	33½	....
Consol Cigar	4	8⅞	8⅝	8⅜	— ⅛
Con Coal....	2	2½	2⅜	2½	* ⅛
do pf ...	†60	14¼	14	14	— ¼
Con Edis 1	262	36¾	35⅞	36½	* ½
do pf 5...	2	107½	107⅜	107⅜	— ⅛
Con Film...	2	4⅞	4⅞	4⅞	— ⅛
do pf ¾k	5	16½	16¼	16¼	— ⅛
Con Laundr	3	4⅞	4¾	4⅞	— ⅛
Con Oil ¼g	85	12⅝	12	12¼	* ⅛
Con Text ...	3	½	⅜	½	....
Container Co	12	17⅞	17½	17½	— ¼
Cont Bak A	5	15¼	15⅛	15⅛	— ⅜
do B	4	1⅞	1⅞	1⅞	....
do pf 4..	2	76¼	76	76¼	* ⅜
Con Can 3..	2	77¾	77⅝	77⅝	— ⅜
Cont D F 1g	1	19⅜	19⅜	19⅜	— ⅜
Cont I 1.20a	6	40⅜	40	40	— ⅜
Cont Mot ...	10	2⅝	2⅜	2⅜	— ⅛
Cont O D ¾g	13	29	28½	28⅜	— ⅛
Cont Stl 1g	2	31¾	31	31	— ½
Corn Exc 3	†50	59⅞	59	59⅜	— ½
Corn Prod 3	10	81⅜	80¾	80¾	— ¼
Cream ofW 2	1	36¼	36¼	36¼	....
Crosley R⅛g	14	25¾	25¼	25¼	* ¼

Stocks and Ann. Div. in Dollars.	Sales in 100s.	High for Day.	Low for Day.	Close for Day.	Ch'ge. for Day.
Crown Co 1	6	57¼	56½	56⅛	—1½
do pf 2.70	1	45¼	45¼	45¼	— ¼
Crown Zeller	3	7⅞	7¾	7¾	....
Crucible Stl.	1	32	32	32	* ½
Cub-Am Sug	3	10¾	10¾	10¾	* ¼
do pf	†150	94	93	93	— ½
Cuda P 2½	2	36	36	36	— ¼
Curtis Pub	2	18⅝	18⅜	18⅝	* ½
do pf 7..	1	103⅛	103⅛	103⅛	* ⅛
Cur Wrig ..	73	6	5⅞	6	* ⅛
do A	49	15½	15¼	15½	* ½
do rts wi	551	7-32	5-32	7-32	*1-32
Cu 7pcpf3½	†20	60	60	60	....
D					
Davega S .30a	2	9½	9½	9½	....
Deere & Co	8	79⅞	78¾	79	....
do pf 1.40	4	30	29¾	30	* ½
Deis-W-Gil½a	3	23⅜	23	23	— ¼
Del & Hud	2	40½	40⅜	40⅜	— ⅛
Del L & W	5	16¼	16½	16½	— ⅛
Dev & RA 2	4	52	52	52	— ¼
Diam M 1g	1	35¼	35¼	35¼	— ¾
DistC Seag	14	22¾	22½	22⅝	* ⅜
Do Mines 2a	21	59	57¾	58	— ⅛
Dominion Strs	2	9⅛	9	9⅛	* ⅛
Douglas Airc.	30	59⅛	58	58	* ¼
Dresser B.	4	15¼	14½	15	....
du Pont de N 3.60a ..	7	148	147	147⅜	*1⅝
duPo deb 6	1	129⅝	129⅝	129⅝	— ⅛
E					
EastmKod 5a	10	168½	165	168½	*3¾
do pf 6.	†20	164	164	164	* ½
Eaton Mfg 2	1	32	32	32	— ¼
Eitingon Sch	1	7¾	7¾	7¾	* ¼
ElAutoL .90g	3	36	36	36	— ⅛
do pf 7.	†70	112	111½	111½	— ½
El Boat ..	6	12⅞	12½	12½	— ⅛
El Pow&Lt	62	16⅜	16	16	— ⅛
do $6 pf.	5	67¼	66½	66¾	— ¼
do pf ..	3	72¾	71¾	71¾	— ¼
ElStor Bat 2	1	45	45	45	—1
Elk HornC pf	1	1⅝	1⅝	1⅝	....
End-Jo pf5	†30	114	114	114	....
Eng PubSvc	2	15	15	15	....
do $5 pf	1	73½	73½	73½	* ½
Equ OffB.10g	1	6⅜	6⅜	6⅜	* ⅜
Erie R R..	1	19⅞	19⅞	19⅞	— ⅛
Erie 1 pf..	1	12⅞	12⅞	12⅞	* ¼
Erie 2 pf..	2	13¼	13⅛	13⅛	— ¼
Eur&Cl .80	3	31⅝	31½	31⅝	* ⅝
Excha Buff	2	6	5¾	6	* ½
F					
Fairbanks Co	8	2⅞	2¾	2⅞	* ⅛
do pf....	†50	13¼	12⅝	12⅝	....
do Mor ..	3	49½	49	49½	*1½
FajSug ½g .	2	37½	37¼	37¼	— ¼
Fed Lt&Trac	1	21	21	21	— ½
FedLt&Trpf6	†20	94	94	94	....
Fed Mng&Sm	3	44	43	43	—3
Fed Mot.20g	23	9½	9	9⅜	* ⅜
Fed Screw .	1	3½	3½	3½	* ¼
FedWSvc A	5	3⅜	3¼	3⅜	* ⅛
FedD Strs 1	2	27½	27½	27½	* ½
Fid P Fire Ins 1.20a ...	1	41	41	41	— ⅝
File pf6½ .	†10	112	112	112	....
FirT&R 1.20	12	20⅛	29	29	....
FirNSt 2½	3	47½	47½	47½	* ½
Follansbee ..	4	7⅛	7⅛	7⅛	....
Food Mach 1	2	34¾	34½	34½	— ½
Foster Wheel	4	28½	28½	8½	* ⅜
Freept Tex 1	2	30	30	30	....
Fuller pr pf	†10	57	57	57	— ½
G					
Gamewell .	†260	14¾	14	14½	*1¾
Gen Am Inv	1	9¼	9¼	9¼	* ¼
GenATr 1¾	6	50	50	50	* ¼
Gen Bronze.	3	8¼	8¼	8¼	....
Gen Cable A	1	23½	23½	23½	....
do pf ...	1	86	86	86	*3
G Cigar 4.	1	58	58	58	....
Gen Elec 1.	41	39¼	38¾	38¾	— ¼
G Fds 1.80	17	41⅝	41⅛	41½	— ⅛
Gen G&El A	9	2¼	2⅛	2⅛	* ⅛
do cv pf	†10	31	31	31	*2
Gen Mills 3	1	64½	64½	64½	....
do pf 6 ..	†50	118¾	118½	118¾	....
Gen Mot 2a .	144	65¼	64⅝	64⅝	— ⅛
GenPrInk 2a	1	50½	50½	50½	— ½
Gen Pub Svc	69	5⅜	4⅞	5	* ⅛
GenRySig 1.	3	37½	37	37½	— ⅜
Gen R & Ut	5	2¼	2¼	2¼	— ⅛
Gillette 1 ..	11	15⅞	15⅝	15¾	— ⅛
do pf 5 ..	2	84	84	84	* ¼
Gimbel Bros	45	13½	13	13	— ⅛
Glidden Co 2	29	42½	41⅝	42⅛	* ⅝
Gobel	1	4¾	4¾	4¾	....
Goeb Br .20a	5	8	7⅞	7⅞	— ⅛
G Dust 1.20	16	16⅜	16⅛	16⅜	— ⅛
Goodrich ...	20	20½	20	20	— ⅛
Gyr T & R	40	25½	25¼	25¼	* ⅛
Goth Silk H.	1	10	10	10	....
Grah-Paige .	12	2½	2⅜	2⅜	....
Granby C M	10	1½	1⅜	1½	....
G(WT) 1.40	9	32¾	32⅜	32½	— ⅛
Gt Nor Ir Ore ctf 1g ...	7	17½	17¼	17½	* ¼
Gt No Ry pf	59	42⅜	41½	41¾	— ⅛
Gt W Sug 2.40	2	36⅜	36⅜	36⅜	....
do pf 7.	†10	145	145	145	*1½
Gr (HL) 1a	4	26⅛	26	26	— ⅛
Greyh 3.20.	3	51½	51⅛	51½	— ⅛
Guantan Sug	2	2½	2½	2½	* ¼
Gulf M&N p	1	44½	44½	44½	....
H					
Hack W pf @ 1¾ ..	†80	35	35	35	....
HallPrint...	1	8½	8½	8½	— ⅛
Hanna $5pf5	†30	101½	101½	101½	— ½
Harb-Walk 1a	3	33¾	33½	33½	— ¼
Hat Corp A..	2	15¼	15¼	15¼	— ⅛
Hayes Body.	12	6	5⅞	6	* ⅛
HerculesPow5	1	102	102	102	....
HersheyCho 3	1	72	72	72	* ⅜
Hiram Walk 2	4	27⅞	27⅞	27⅞	— ⅛
do pfd 1..	1	18	18	18	....
Holland F..	24	35⅛	34½	34¾	* ⅜
do pfd 5..	†60	109	109	109	*1
Hollander ½.	17	13⅞	13½	13½	* ¼
Holly Sug 1..	2	32¾	32⅝	32¾	* ¼
Houd-Her B1½	9	24	23⅝	24	* ⅛
HouseholdFin A.3.....	3	55½	55	55	— ⅛
Houston Oil..	12	8⅜	8¼	8¼	....
HoweSound 3a	10	54	53⅜	54	* ¾
Hudson&Man.	6	3½	3⅛	3⅛	— ⅜
HudsonMot..	9	15⅝	15¼	15¼	— ⅛
Hupp Mot...	14	2⅜	2¼	2⅜	....
I					
Illinois Cent..	15	21⅞	21⅛	21⅛	— ½
do l l 4...	1	64½	64¼	64½	....
do pfd...	1	32½	32½	32½	— ¾
IndusRay 1.68	21	29⅞	29¼	29½	* ¼
InlandSt 1½g	2	96¾	96½	96¾	* ¼
InspiratCop..	2	9¾	9⅝	9¾	— ⅛
Insuranshares ctf .09g.....	3	5½	5½	5½	* ¾
InterbRapTr..	15	14⅞	14	14⅜	* ⅞
InterlakeIr...	7	10½	10¼	10¼	— ¼
IntAgricul...	2	3⅛	3	3⅛	* ⅛
IntBusMch 6a	2	173	173	173	*1¾
IntCement 1½	2	47¾	47¾	47¾	* ¾
IntHarv 1.20.	10	89½	88¾	89	* ¼
IntHydroEl A	3	3	3	3	....
IntMerMar...	1	4¾	4¾	4¾	— ¼
INickCan 1.20	25	47⅞	47⅝	47¾	— ¼
IntPap&P C..	2	2	2	2	— ⅛
do pfd...	18	30½	29⅛	29⅝	....
IntPrintInk pfd 6 ...	†10	109¼	109¼	109¼	* ½
IntRyCAm..	†40	8⅛	7¾	7¾	— ¼
do ctf ..	†210	6¼	6	6	....
do pfd...	†50	36	35½	36	* ½
†*IntSalt 1½	1	25½	25½	25½	....
†*IntShoe 2.	1	48½	48½	48½	....
IntSilver....	1	15½	15½	15½	— ½
do pfd ..	†30	52½	52¼	52¼	*1¼
IntTel&Tel.	28	14	13½	13½	— ¾
InterstDptStrs	3	13⅜	13¼	13¼	— ¼
Isl C C 2	1	27	27	27	— ¼
J					
Jewel T 4a	1	76½	76½	76½	—1¼
Jo-Man 1½g	2	97	96¾	96¾	*1
Jon & LS pf	†20	78⅝	78⅝	78⅝	* ⅛
K					
Kan C Sou	12	20¾	20	20¾	....
Kauf Dept 1	2	22½	22½	22½	....
Kayser J ¾g	1	28	28	28	....
Kel-H W A	2	22	22	22	— ¼
Kelvinat ½a	17	20	19¾	19¾	* ¼
Kenne .55g	27	38⅞	38⅜	38⅞	* ⅜
KeystoneS&W	3	18⅞	18⅞	18⅞	* ⅜
Kinney pf .	†30	34⅞	34	34⅞	*1⅞
Kres SS 1	14	23⅝	23¼	23¼	— ¼
Krog Gr 1.60	10	23	22¾	22⅞	* ¼
L					
Lambert 2 ..	2	21	21	21	— ¼
Lee R&T ½	5	14⅛	13¾	14	* ½
Leh P C ¼g	9	19	18⅝	18⅝	— ⅜
Lehigh V C	1	2⅜	2⅜	2⅜	....
do pf	1	10⅛	10⅛	10⅛	— ¼
Leh V RR	2	9¾	9⅝	9⅝	— ⅛
Lehm Cor 3	2	92	92	92	— ½
Lehn & F 1¼	1	14⅞	14⅞	14⅞	— ⅛
Lern St 2	8	46½	45¾	46½	*1
Lib-OFG 2	6	54	53⅞	54	....
Lib McN&L 2	7⅜	7¼	7⅜	* ¼	
Ligg&MB 4a	2	108¾	107¾	107¾	—1
Lily T C 1½	3	20	20	20	— ¼
Loew's 2...	12	45¼	44⅝	45	....
do pf 6½	1	107	107	107	* ⅝
Loft	3	2¼	2¼	2¼	— ⅛
Long-B A ..	1	5	5	5	....
Loose-W B 2	1	42½	42½	42½	— ⅜
Lorill P 1.20	8	22⅞	22⅝	22⅞	* ⅛
†*Lorill p 7	†20	145	145	145	— ¼
Louis Oil pf	†10	35	35	35	— ½
Lou & N 2g	4	72	71¼	71¼	— ¾
LG&EA 1½	13	22¼	22	22	— ¼
Ludlu St ⅛g	4	24⅝	24	24	— ⅞

Stocks and Ann. Div. in Dollars.	Sales in 100s.	High for Day.	Low for Day.	Close for Day.	Ch'ge. for Day.
M					
Mac A & F 2a	1	35¼	35¼	35¼	— ⅜
Mack Tr 1	32	35	33¾	34⅝	*1¾
Macy RH 2	10	45	44	44	— ⅞
Magma Co 2	3	40¾	40½	40½	....
Man Sug pf	†60	11¼	11⅛	11⅛	— ⅛
Manh Ry mod gtd .	7	18	17½	17¾	* ¾
Mar M .40.	17	9¼	8⅞	9	....
MStRy pr pf	†20	25	25	25	....
Mar-Rock 2a	1	42½	42½	42½	— ½
Marsh Field.	13	15⅞	15⅝	15⅝	— ¼
Math Al 1½	3	30	29⅞	29⅞	— ⅛
MayDStr ½g	3	52¼	52	52	....
Mayt 1 pf 6	†10	110¼	110¼	110¼	* ¼
do pf ww3	4	49¾	49¾	49¾	* ¼
McCall 2 ..	2	30	30	30	....
McCrory Strs	2	12⅞	12⅞	12⅞	— ⅛
McInt Porc 2	13	45	44½	44½	— ⅛
††McP T 4a	2	109½	109½	109½	* ¼
McK & Rob.	3	8¾	8¾	8¾	....
do pf 3 ..	5	44	44	44	....
McLellan Str	1	12⅞	12⅞	12⅞	* ⅛
Mel Shoe3½	1	70½	70½	70½	....
Mengel	28	9	8⅜	8¾	* ¼
do pf ..	†180	59½	57	58¾	*1¾
††Mesta M 3	3	50⅞	50½	50½	* ⅛
Miami Cop.	7	9⅛	9	9⅛	* ⅛
M-Con P.40g	5	19¼	19⅛	19⅛	....
MidldStl ¾g	1	39	39	39	* ½
do 1 pf 8	†10	127	127	127	* ¼
Minn-H 1½a	4	68	67¾	68	* ¼
Minn-M Imp.	59	10⅜	9⅞	10	* ¼
do pf ...	6	69½	68½	69	*1½
M St P&SSM	1	2	2	2	....
Mission Corp	3	18¼	17½	17½	* ⅛
Mo-K-T pf .	12	25⅜	24¾	24¾	— ⅝
Mo Pac pf.	7	5⅜	5	5⅜	* ¼
Moh Cpt 1 .	3	22⅞	22⅝	22⅝	— ⅜
Mons Ch 1a	5	91⅝	91⅜	91⅝	* ⅛
Mont W .40g	27	45⅜	44¾	44¾	— ⅛
Mor&Co 2.40	1	45	45	45	....
Mor&Es 3⅞.	†30	67⅝	67⅝	67⅝	—1⅞
Mothre Lode	1	1⅛	1⅛	1⅛	— ⅛
Motor Pro 2	10	33¾	33	33¾	* ⅞
Mot Whl 1.	6	20½	20	20¼	— ¼
Mullins Mf B	2	14½	14⅛	14⅛	— ⅜
Munsin 1½g	2	26⅛	26⅛	26⅛	....
Mur G 1.20	3	50⅛	50	50	— ¼
do pf 5 ..	1	102⅞	102⅞	102⅞	....
Murray Corp	37	17¼	16⅜	17¼	* ⅝
N					
Nash Mot 1	9	17	16⅞	16⅞	* ⅛
N Ch&St L.	†10	22¾	22¾	22¾	....
Nat Aviat ..	2	11	11	11	....
Nat Bis 1.60	19	36¾	36⅜	36⅜	— ⅛
Nat C R ½	17	24¼	24	24	....
Nat D P1.20	83	25	24½	25	* ½
do pf A 7.	†10	111	111	111	....
Nat De Strs.	1	13½	13½	13½	— ⅛
Nat Distill 2	25	26¾	26½	26⅝	* ⅛
Nat Lead ½	20	27¾	27⅛	27¼	— ½
do pfd. B6	†70	141¼	140¼	140¼	—1¼
Nat P&L .60	23	11	10¾	10¾	— ⅛
N R Mx 2 pf	6	½	½	½	....
Nat Stl 1½	2	66½	66	66	— ¾
Nat Supply..	1	38	38	38	....
††Na T .60.	1	9⅛	9⅛	9⅛	....
Natom .80 ..	4	11	11	11	— ¼
††Ne JJ 1.60	1	51½	51½	51½	* ⅞
Newp Indust	8	10¼	10⅛	10⅛	— ⅛
N Y Air Br	4	41	40½	41	* ¼
N Y Central .	48	36¼	35½	35⅝	— ⅜
NYC&StL pfd.	2	60¾	60¾	60¾	....
N Y Invest.	6	1¼	1⅛	1¼	* ⅛
NY NH&H .	8	3¼	3⅛	3⅛	— ⅛
do pfd.	2	8⅜	8¼	8¼	* ⅛
N Y O & W.	1	4½	4½	4½	* ⅛
N Y Ship pf	†30	58¼	58¼	58¼	....
N YSt $7 pf7	†10	106	106	106	....
do$6pf 6	†110	95	93½	95	*2½
N Am Aviat	26	8⅛	7⅞	8	— ⅛
Nor Am 1..	168	29⅜	28⅞	29¼	* ¼
do pfd. 3.	1	57¾	57¾	57¾	....
North Pac ..	24	30⅜	29½	29½	— ⅜
O					
Ohio Oil ¼g	12	13	12¾	12¾	....
Oliver Farm.	9	48½	47¾	47¾	— ⅝
Omnibus ...	7	20	19¾	19¾	— ¼
Otis El .60	4	27⅝	27½	27⅝	* ⅛
do pfd. 6.	†10	136	136	136	....
Otis Stl ...	5	14¾	14½	14½	....
Owens Ill Gl5	2	144	144	144	— ½
P					
Pa Am F 1	3	15¼	15	15	....
Pac G&E 1½	37	38⅜	37½	38	* ⅛
Pac Ltg 2.40	8	52¾	51½	52¾	* ¾
Pac Mills ..	1	16	16	16	....
PacT&T pf 6	†30	149	149	149	....
Pack Mot¼g	34	10½	10⅜	10⅜	— ¼
Panh P & R	1	2½	2½	2½	— ⅛
Paraf rts wi.	149	7-32	1-16	1-16	— ⅛
Paraffine 2.	1	72¾	72¾	72¾	—1¼
Param Pict	15	8¼	7⅞	7⅞	— ½
do 1st pf.	1	64	64	64	* ¼
do 2d pf.	3	9⅝	9⅛	9⅝	* ⅛
Park & Til.	1	19	19	19	— ¾
Park Utah .	10	3⅜	3⅜	3⅜	....
ParkDa1.35g	2	44	44	44	* ½
Park RPr1½	8	26	25½	25⅝	....
Parmel Tran.	5	7⅛	6⅞	6⅞	— ⅛
Patino Min..	2	11	11	11	* ⅛
Penney J C 3	6	85	85	85	....
Penn C & C	2	3⅜	3⅜	3⅜	* ⅛
Penn Dix Ce	4	6½	6½	6½	....
do pf A ..	1	35	35	35	—2½
Penn R R1g	19	31¼	30¾	31	* ¼
Peop GL &C	10	44½	43½	43½	—
Pere Marq pf	2	66	64⅞	66	*1¼
Pet Milk 1.	2	20⅞	20⅞	20⅞	....
Pfei Brw1.20	3	15¼	15	15	....
Phelps D ½g	2	32¾	32¾	32¾	....
PhCo 6 pcpf3	2	49½	49½	49½	....
Phil R C&I.	4	2	1⅞	1⅞	....
Phil Morris 1	5	83½	83¼	83⅜	— ⅛
Phil Pet 1a.	18	40½	39¾	39¾	— ⅞
Pierce Pet .	6	1¾	1¾	1¾	....
Pills Fl 1.60	3	32¼	32	32¼	* ⅜
P & W Va.	†10	34	34	34	....
Pitts Coal pf	5	39¼	37½	39¼	* ⅝
Pitts S & B	6	8⅞	8⅜	8¾	— ⅛
Pitt Unit ..	3	7⅝	7⅝	7⅝	....
do pfd ...	†20	80	80	80	....
Poor & Co B	3	16	15⅞	16	* ⅛
Porto R ATA	1	6⅜	6⅜	6⅜	* ⅜
do B	1	2¼	2¼	2¼	* ⅛
Post T&C pf	3	8	7¾	7¾	— ⅜
Pressed Stl C	6	3⅛	3	3⅛	* ¼
do pf ..	11	26⅛	23⅞	25¼	*1¼
Proc&Gam1½	21	43¼	43	43	....
P S NJ 2.40	36	45¾	45	45⅝	— ½
do $5 pf 5	2	107¼	107	107¼	* ¼
Pullman 1½	5	47¼	46½	46½	* ¾
Pure Oil ..	29	17	16¾	16¾	* ¼
do pf 8 ..	†20	106½	106	106	* ½
Purity Bak.40	3	12¼	12¼	12¼	....
R					
Radio	155	12⅝	12¼	12¼	— ¼
do cv pf3½	25	79⅜	78½	79⅛	* ¾
do pf 3½	1	55— 25-32	55— 25-32	55— 25-32	....
Radio-Keith-O	12	5¾	5⅝	5⅝	* ⅛
Reading Co2	2	39¼	39	39	....
Rem Ra .60a	15	20	19½	19½	— ½
do $6 pf 6f	1	90	90	90	....
Reo Mot ..	19	5¼	5⅛	5⅛	....
Repub Stl ..	5	19⅞	19½	19½	— ⅛
do pf A 6	2	85¾	85½	85½	* ½
Revere C B	3	12⅝	11⅞	12⅝	*1⅝
do A	4	30	25	30	*5
do B pf ..	†70	96¾	95	96¾	*1¾
Reynolds M 1	8	25¼	24⅝	24⅝	— ⅜
†*Rey S 1..	2	50½	50¼	50½	*1½
Rey T B 3	22	56⅜	55¾	56	* ½
Rutland pf .	1	6	6	6	* ⅝
S					
Safew St 2	1	32½	32½	32½	— ¼
St Jos L .30G	5	24	23½	23½	....
St L-San Fpf	5	4⅛	4	4	— ⅛
Schenley Dist	8	39¾	39⅛	39⅛	— ⅞
Schulte Ret	14	1½	1⅜	1⅜	* ⅛
Seaboard Air	13	1	⅞	1	* ⅛
do pf ...	1	2¼	2¼	2¼	....
SearsRoeb 2.	15	74¾	74⅜	74⅜	— ⅜
Servel .60 .	28	22½	22¼	22¼	— ¼
Sharon S C.	6	25	24½	25	* ½
Sharp & D	29	7⅛	6½	7	* ⅛
do pf 3½	7	53½	52½	53½	*1¼
Shatt FG ½	4	14¼	14	14	....
Sheaf Pen 2	†10	30⅜	30⅜	30⅜	— ⅝
Shell Union.	5	16⅞	16¾	16¾	— ¼
do pf 1⅜k	1	119⅛	119⅛	119⅛	....
††Sil KC .40	6	10	9⅞	9⅞	— ⅛
Simmons ...	24	30½	30	30	....
Simms Pet.	1	4⅞	4⅞	4⅞	— ⅛
Skelly Oil ..	2	22⅝	22½	22½	— ⅞
Sloss SS&I	†60	58¼	58¼	58¼	— ¾
Soc Vac .20g	47	12⅞	12¾	12¾	....
SolApfww5½	7	111½	111	111	— ½
SOG&P .10g.	46	4⅝	4⅜	4⅜	— ⅛
SPR Sug 2.	4	28	27½	27½	— ½
SoCal E 1½.	19	28	27½	28	* ⅜
Sou Pac ...	40	33¾	33¼	33¼	— ⅜
Sou Ry	22	16⅜	15½	15⅞	....
do pf	9	28¼	27½	27⅞	* ⅛
Sparks With	8	6⅜	6¼	6¼	— ¼
Sperry Corp.	19	19	18¾	18¾	....
SpiegMSpf6½	2	105½	105⅛	105½	*1
Squ D Co B ⅛ g	1	27⅛	27⅛	27⅛	....
S Brands .80	59	15¾	15½	15⅝	* ⅛
Std Com Tob	2	10¼	10¼	10¼	....
Std G & E.	17	7	6⅞	6⅞	— ⅛
do pf	10	14⅝	13¾	14¼	— ¼
do $6 p pf.	1	33	33	33	— ¼
do $7 p pf.	13	38⅜	38	38	— ⅜
Std Invest ..	8	3⅛	3⅛	3⅛	— ⅛
StdOilEx pf5	11	109— 29-32	109— 29-32	109— 29-32	*1-32
Std OilCal 1a	13	36⅜	35⅞	36¼	* ⅜
Std O In 1a	11	33¾	33¼	33⅜	— ⅝
StdONJ 1a..	53	58½	58	58½	*1
Sterl P 3.80.	4	69½	69¼	69½	* ⅛
Stew W ½.	6	18⅜	18⅛	18⅛	....
Stone & Web	50	19⅜	19⅜	19⅜	— ⅜
Studebaker .	18	11⅝	11¼	11¼	— ⅛
Sun Oil 1a.	1	78½	78½	78½	* ¼
Superior Oil.	8	4⅜	4¼	4¼	— ⅛
Suth Pap 1a	3	28	28	28	....
Swift&Co 1a.	9	21¼	21	21	— ¼
Swift Int 2.	3	30	29⅞	30	* ¼
T					
Tenn Corp .	4	7¼	7⅛	7⅛	— ⅛
Tex Corp 1.	13	31¾	31⅜	31⅜	* ⅛
Tex Gu S 2.	11	36	35⅝	35⅞	* ⅜

Stocks and Ann. Div. in Dollars.	Sales in 100s.	High for Day.	Low for Day.	Close for Day.	Ch'ge. for Day.
Tex Pa C&O	9	11¼	11⅛	11⅛	....
Tex P L Tr.	10	10⅜	10⅛	10⅜	* ⅛
That cv pf3.60	1	61	61	61	* ½
The Fair pf7	†20	90	90	90	....
Thermoid ...	2	8⅞	8⅞	8⅞	....
ThompPr .30g	1	30	30	30	— ⅛
TideW As .60	10	15½	15¼	15¼	....
Timk D Ax.	4	16	16	16	....
TimkR B 2a	9	62	61⅜	61⅞	* ¼
Tramer .30a	29	13⅞	13⅜	13⅞	....
Tr&West Air	3	20½	20⅜	20½	....
Tr&Will .15g	1	11⅜	11⅜	11⅜	— ⅜
Tri-C Corp.	16	8⅞	8¾	8¾	....
Truax-Traer	3	6⅛	6⅛	6⅛	....
Tw C-Fox F	34	27	26½	26½	....
do pf 1½	3	35½	35½	35½	....
U					
Ulen & Co.	5	4⅜	4¼	4⅜	* ⅛
Und-Ell 3 .	7	80	79⅛	80	....
do rts wi.	148	½	⅜	15-32	....
Un B & P 2.	5	40	40	40	....
U Carb 2.40	9	89	88⅝	89	* ½
Un Oil Cal 1	7	22½	21⅞	21⅞	— ⅜
Un Pac 6 .	4	127½	127¼	127½	— ¼
do pf 4 .	2	99	99	99	*1¼
UnTCar 1.20	1	24⅝	24⅝	24⅝	* ⅜
UnALines vt	13	16½	16¼	16⅜	— ⅛
Un Aircr Cor	20	24½	24¼	24¼	....
Un Bis 1.60.	2	27¾	27¾	27¾	* ¼
U Carb 2.40	4	80½	80	80	— ¼
Un Corp ..	184	7⅜	7⅛	7⅛	— ⅛
do pf 3 .	34	46	45¼	45¼	....
Unit Drug..	19	12⅞	12½	12⅝	— ⅛
Un Dyew 1g	3	24	23¾	23¾	....
Un El Coal.	1	5	5	5	* ⅛
Un Fruit 3 .	3	79⅞	79½	79⅞	* ⅛
UnGasImp 1	38	16	15¾	15¾	— ⅛
Un Paperbd.	1	7¾	7¾	7¾	— ⅛
USGypsum 2	6	93	92	93	* ⅛
USHoff M..	4	12	12	12	* ⅜
USIndAl 1.	10	34½	33¾	34⅜	* ¼
USPipe 1½..	14	39⅜	38¾	39	— ⅛
USReal&Im..	5	9	8⅝	9	....
U S Rubber.	22	29	28⅝	28⅝	....
do 1st pf.	14	72¾	72¼	72½	* ½
USSmltR 6g.	5	90½	90	90	....
do pf 3½..	1	73	73	73	— ¼
U S Steel ..	94	63¼	62⅜	62½	....
do pf 2..	4	126½	126	126½	* ¼
U S Tob 5a.	1	141	141	141	*1
Unit Strs A.	2	6	5¾	5¾	— ⅛
UnivLeafT 3a	14	71¼	70	71¼	* ¾
UnivLear pf8	†20	153½	153½	153½	— ¼
Univ Pipe&R.	5	1⅜	1¼	1¼	— ⅛
do pf ...	†20	14½	14½	14½	— ¼
UtilP&Lt A.	23	5⅛	4⅞	4⅞	— ⅛
V					
Vadsco ...	4	1⅜	1¼	1⅜	* ⅛
VanRaalte½g	1	36	36	36	— ¼
do 1st pf7..	†40	113	113	113	....
Vanadium ..	4	19¼	19	19	— ¼
Va-CaroChem	6	5¼	5¼	5¼	....
Va Ir C&C..	†70	5⅞	5	5⅞	* ⅞
W					
Wald Sys .80	5	14¼	14⅛	14⅛	....
Walgreen 2.	3	33	33	33	....
do pf 6½..	†10	116	116	116	— ¼
Walworth ..	12	7	6¾	6¾	— ⅛
Ward Bak A.	7	18½	18	18⅜	* ⅝
do B ...	18	3⅜	3⅛	3⅜	* ⅛
†*WardBak p3	2	.70	70	70	—1¼
Warner Pict	14	10	9¾	9¾	— ⅛
Warner-Quin	18	1⅜	1⅜	1⅜	....
Warren Bros	5	8¾	8½	8½	....
WarFdy&P 1	1	23½	23½	23½	— ½
WaukMot.60a	4	22⅞	22½	22½	— ⅜
WesO&S ½a	5	35½	35	35	— ¾
WPeEl A 7	†10	105½	105½	105½	*1
do 7pc pf7	†80	107⅜	107¼	107¼	* ¼
West Mary .	4	9	8⅞	8⅞	— ⅛
West Pac pf	4	6⅛	5⅞	5⅞	— ⅛
WestPTe 2g	27	84¾	83¼	83½	* ½
Westi Air 1	22	40⅞	40⅛	40¾	*1⅛
WeE&M 1½g	18	115½	114⅞	114⅞	....
WestElIn ¼g	1	25⅜	25⅜	25⅜	* ⅜
White Mot .	14	23½	22¾	22¾	— ½
Wils&Co ½	24	8	7¾	7¾	— ⅛
Woolwth 2.40	20	51¼	51	51⅛	— ⅛
Worth P&M	2	27½	27¼	27¼	* ¼
do pf A	†160	66¼	66	66	....
do pf B .	3	55	54	55	* ⅞
Wright Aero	†10	85½	85½	85½	—2½
Wrig Jr 3a	1	69	69	69	*1¼
Y					
Yale&Tow .60	3	34⅛	34	34	....
Yell Trk & C	25	18⅛	17⅞	18⅛	* ⅛
do 7pc pf	†70	126	126	126	—2½
Yug S&W 3	1	47⅛	47⅛	47⅛	— ⅜
Yng Sh & T	29	63½	62½	62¾	— ¼
Z					
Zenith Radio	4	22	22	22	— ¼
Zonite Prod .	2	6¾	6¾	6¾	* ⅜

Symbols: a, plus extra; b, including extras; e, paid last year; f, payable in stock; g, declared or paid so far this year; h, cash or stock; k, accumulated dividend paid this year; *increase; —decrease; ..unchanged; **ex-right; †actual sales. ††ex-dividend; †*first sale since dividend date or dates. Rates of dividends are annual disbursements based on the last quarterly or semi-quarterly declaration. Unless otherwise noted, special or extra dividends are not included.

RAYON PRICES ADVANCED BY TWO PRODUCERS

By the Associated Press.

NEW YORK, June 15. — Two important producers today advanced rayon prices.

Viscose Corp. of America increased the price of its standard number 150 denier 40 filament viscose rayon to 60 from 57 cents and coarser sizes one cent a pound. Du Pont Rayon Co. met the advances.

The higher price, trade circles said, resulted from a shortage occasioned by plant closing during the spring floods. Demand has been well sustained.

Other producers, including Tubize Chatillon, Celanese Corp. of America and American Enka Corp. said they had made no decision on possible price changes.

FOREIGN MARKETS AT A GLANCE

By the Associated Press.

LONDON, June 15.—The stock market closed steady with buying orders on a slightly larger scale. After a generally easier tone which prevailed early in the day, prices moved higher under the lead of industrials and oil shares. Mexican Eagle Oil and Silk issues were in fair demand, while Kaffirs and gilt-edged securities declined.

PARIS, June 15.—Rentes and international stocks closed lower in the Bourse today. Coal shares and the industrial group moved irregularly, while Government bonds held fairly steady.

LIVERPOOL, June 15.—Wheat futures opened higher, declined on reports of rain in Canada and rallied sharply at the close on high temperatures in the American North and Southwest districts.

There was lack of selling pressure in cotton futures despite favorable weather and crop news from America. The market closed very steady, July liquidation being absorbed by Bombay support and trade calling.

British May Foreign Trade.

By the Associated Press.

LONDON, June 15.—The following are the Board of Trade figures for the month of May: Total imports, £69,170,000; exports of British products, £36,390,000; re-exports, £5,630,000; total exports £42,020,000; excess of imports £27,150,000.

TEXTILE MARKET

NEW YORK, June 15.—Active buying of cotton gray goods was resumed Monday with prices strong. Finished cottons were in good demand. Rayons sold in fair quantities. Raw silk was 2 cents lower. Wool goods sold in random lots. Burlap was quiet.

EARNINGS AND DIVIDENDS

Orders, factory productions and other business items.

By Standard Statistics Co., Inc.

NEW YORK, June 15.

Comparison in earnings with corresponding periods previous year. In sales statements, see detailed reports for changes in number of stores, if any, on comparative dates:

AIRCRAFT.

Curtiss-Wright Corporation—Navy Department announced award of contracts to Curtiss Aeroplane & Motor Co., Inc., for 83 scouting bombers.

Douglas Aircraft Co.—Navy Department announced award of a contract to Northrop Corporation, subsidiary, for 54 dive-bombers.

United Aircraft Corporation—Navy Department announced award of a contract for 54 dive bombers to Chance-Vought division of United Aircraft Manufacturing Corporation, subsidiary of this company.

HOUSEHOLD PRODUCTS.

Kelvinator Corporation—Shipments of refrigerators by company in eight months ended May 31 totaled 241,177 units, exceeding shipments for the entire fiscal year of 1935 by 837 units.

OIL.

Derby Oil & Refining Corporation—Stockholders of company approved with reservations the management's plan for revision of capital structure.

Dennison Manufacturing Co.—Declared a dividend of $2 a share on debenture stock; giving effect to this distribution, arrears on this issue amounted to $6 a share.

RAILROAD AND RAILROAD EQUIPMENT

Central Railroad of New Jersey—Deficit, four months ended April 30, was $1,041,994, against deficit of $590,999.

Chicago & North Western Railway — President of company said reorganization plan will be filed on or before June 27 and that there is no intention of asking extension of time.

Nashville, Chattanooga & St. Louis Railway—Deficit, four months ended April 30, was $146,100 against deficit of $280,820.

RETAIL TRADE.

Melville Shoe Corporation—Sales, four weeks ended June 6, were up 20.6 per cent; 24 weeks up 13.8 per cent.

By the Associated Press.

NEW YORK, June 15.—Stocks of Indian cotton are being heavily drawn upon, the New York Cotton Exchange Service reported today. Consequently, it is expected that the total stock in India at the close of the current season, July 31, will be smaller than a year ago when the supply was substantially below average.

Plants of Minneapolis-Moline Power Implement Co. are operating at the highest rate since 1929 and business is running more than 50 per cent ahead of a year ago.

York Ice Machinery Corp. has received an order from the Baltimore & Ohio Railroad Co. for 50 railroad car air-conditioning systems.

Net sales of electrical supplies during April were 8 per cent ahead of March sales and 28 per cent above April, 1935, "electrical Wholesaling" reported. The magazine's survey was based on reports from wholesale distributors.

Mengel Company reported May bookings and unfilled orders for wood, fibre and boxboard containers amounting to $941,525, an increase of 105 per cent over May, 1935. For the five months ended May orders amounted to $3,821,742, a gain of 46.7 per cent over the like 1935 period.

The average price of 20 insurance company stocks on June 12 was 28.76 compared with 28.64 on June 5, a compilation by Allen & Co., disclosed. The average prices for 18 bank and trust company stocks for the comparable dates were 96.63 and 94.04, respectively.

The New York Cotton Exchange membership of the estate of Arthur H. Lamborn has been sold to John L. Julian for another for $11,000, up $2000 from the previous sale.

ST. LOUIS STOCKS

ST. LOUIS STOCK EXCHANGE, June 15.—Aside from a 6¼ point rise in Dr. Pepper, there was little of feature on the local board. Prices were fractionally mixed on both sides of previous close.

Stock sales in the morning session amounted to 977 shares, compared with 530 Saturday. Afternoon sales were 162 shares, compared 292 Friday afternoon.

Following is a complete list of securities traded in giving sales, high, low, closing prices and net changes:

AFTERNOON SESSION.

Stocks and Ann. Div. in Dollars.	Sales	High.	Low.	Close.	Net Ch'ge.
Huss-Lig .	50	13¼	13¼	13¼	* ⅛
do pf.70b	50	13¾	13¾	13¾	....
Inter Sho 2	20	48½	48½	48½	— ½
M-PC .25g	32	10⅛	10⅛	10⅛	* ⅛
Wag E .75g	10	32	32	32	....

MORNING SESSION.

Stocks and Ann. Div. in Dollars.	Sales	High.	Low.	Close.	Net Ch'ge.
AmIn A 2	40	29	29	29	....
ColumbB C	50	5½	5½	5½	— ⅜
Dr Pep1.40	100	58	58	58	*6¼
El&W2 pf6	10	100	100	100	....
Falstaff ..	120	7	6⅞	6⅞	— ⅛
Ham Brown	10	2½	2½	2½	....
Huss Lig .	62	13¼	13	13¼	* ⅛
do pf.70b	160	13¾	13¾	13¾	....
Int Shoe 2	50	48½	48½	48½	— ½
Lacl-Christ	50	10	10	10	* ½
NatlB M.45	100	29	29	29	— ½
Stix BF .50	95	10	10	10	* ⅛
Wag El.75g	130	32¼	32	32	....

a-Includes extra. b-Partly stock. g-Paid or declared so far this year.

CLOSING QUOTATIONS.

Closing quotations on securities whose bids or offers changed:

SECURITY.	Bid.	Offers.
Am Credit Indemnity 2	61½	....
Brown Shoe 3	52½	....
Century Elec	45	....
Columbia Brew Co	5½	5⅞
Dr Pepper 1.40	56	....
Falstaff Brew Co	6¾	7
Hussmann-Ligonier	13⅛	13½
Hussmann-Lig pfd .70b	13¾	14
International Shoe 2	48¼	48¾
Laclede-Christy	9	....
McQuay-Norris 3	....	54
Mo-Port Cement .25g	10	....
National Candy 1	14	14⅜
Natl Bearing Metals .45	29	29½
Rice-Stix	7¾	8¼
Sieloff Packing Co	8	9
Southwestern Bell pfd 7	124½	....
Stix Baer & Fuller .50	9⅞	....
Wagner Electric .75g	32	32⅞
Scullin Steel 6s	36⅝	38
United Railway 4s	31½	....

New York Sugar.

By the Associated Press.

NEW YORK, June 15.—Raw sugar was quiet and unchanged early today at 3.80 for spots with no sales reported.

Futures opened at advances of 1 to 2 points and in fairly active trading held steady during the remainder of the forenoon. There was trade buying of the near months and Cuban support on the distant positions which seemed to be encouraged by the steadiness in the spot market. Offerings were light, mostly liquidation by commission houses.

July advanced from 2.89 to 2.90 and September from 2.87 to 2.88, or 2 points net higher and were ruling around these levels at midday when the general market was 1 to 2 points net higher.

Refined was unchanged at 5.00 for fine granulated with a fair withdrawal demand reported while resales were in good demand at 4.85.

Futures No. 3 closed steady, 1 to 3 higher. Sales, 10,150 tons. July 2.89b, Sept. 2.87b, Nov. 2.84b, Jan. 2.60b, March 2.59b, May 2.61b.

b—Bid.

New York Coffee.

By the Associated Press.

NEW YORK, June 15.—Coffee, spot closed steady Monday; Rio No. 7, 6¾@7; Santos No. 4, 8⅝@¾. Rio No. 7, contract "A" futures closed barely steady; sales 10,250.

	High.	Low.	Close.
July	4.55	4.52	4.52n
Sept.	4.68	4.66	4.66
Dec.	4.84	4.83	4.83-84
March	4.94	4.94	4.91n

Santos No. 4, contract "D" futures closed steady; sales 18,000.

July	8.20	8.17	8.19
Sept.	8.34	8.31	8.33
Dec.	8.42	8.42	8.44b
March	8.53	8.50	8.52n
May	8.56	8.56	8.57n

b-Bid. n-Nominal.

CORPORATIONS REPORT ON THEIR EARNINGS

Distillers Corp.-Seagrams, Ltd. Shows 94 Cents a Share for 3 Month Period.

By the Associated Press.

NEW YORK, June 15.—Distillers Corp.-Seagrams, Ltd., Canadian whisky distilling concern, reports net income of $1,619,680 (Canadian currency) for the three months ended April 30, equivalent to 94 cents a share on the capital stock. Comparable figures for the like period last year were not available, due to acquisition of new properties.

The company's surplus account shows charges of $1,500,000 in settlement of claims asserted by the U. S. Treasury, $125,000 legal fees in connection therewith, and $71,736 provision for additional Canadian income taxes, affecting prior years. Deducting these charges final surplus as of April 30 was $15,175,321, against $15,252,377 on Jan. 31, 1936.

The company controls several American units including Maryland Distillery Inc., Relay, Md., Julius Kessler Distilling Co., and Oldetyme Distillers Corp., both of Indiana.

NEW YORK, June 15.—Truax-Traer Coal Co., operating bituminous properties in West Virginia and Illinois, reported for the fiscal year ended April 30 profit of $313,466, equal to $1.11 a share on the common stock, against $327,042 or $1.15 a share in the preceding year.

Amalgamated Sugar Co., beet sugar concern with headquarters at Ogden, Utah, reported for the fiscal year ended March 31 net income of $846,438, equivalent, after allowing for annual dividend requirements on the 8 per cent first preferred stock, on which there is an accumulation of unpaid dividends, to 76 cents a share on the common stock. This compares with net income in the preceding year of $263,546, or $7.15 a share on the first preferred stock.

FOREIGN EXCHANGE

By the Associated Press.

NEW YORK, June 15.—The French franc broke to the gold point in the foreign exchange market by noon or so today on warning by French labor leaders that a new strike may be called if living costs go "too high" as a result of increased payroll expenses recently granted the workers.

The French unit was quoted at 6.58⅜ cents, off .00⅝ of a cent. Swiss francs were down .03 of a cent at 16.92 cents, and Holland guilders were 67.61 cents, off .04 of a cent. The pound sterling improved ⅛ of a cent to $5.02⅞.

In London renewed European selling of the franc weakened quotations for continental currencies and the dollar. The American unit lost 3-16 of a cent and closed at 5.02⅞ to the pound compared with the overnight New York rate of 5.02¾.

The dollar finished in Paris at 15.19 francs (equivalent to 6.583 cents to the franc) against the overnight New York rate of 6.590 cents.

NEW YORK, June 15.—Foreign exchange irregular; Great Britain in dollars, others in cents. Great Britain demand, 5.02⅞; cables, 5.02⅞; 60-day bills, 5.01⅞. France demand, 6.58⅜; cables, 6.58⅜. Italy demand, 7.87; cables, 7.87. Demands: Belgium, 16.92; Germany free 40.28, Reg. 21.40, Reg. travel 24.50; Holland, 67.61; Norway, 25.27; Sweden, 25.93; Denmark, 22.45; Finland, 2.21; Switzerland, 32.33; Spain, 13.64; Portugal, 4.59; Greece, .94; Poland, 18.80; Czechoslovakia, 4.14; Yugoslavia, 2.30; Austria, 18.75n; Hungary, 19.85; Rumania, .76; Argentine, 33.50n; Brazil, 8.61n; Tokio, 29.47; Shanghai, 30.12½; Hongkong, 32.37½; Mexico City, 27.85; Montreal in New York, 99.81¼; New York in Montreal, 100.18¾.

n-nominal.

LONDON, June 15.—After early strength on covering operations, continental currencies and the United States dollar weakened in the foreign exchange market today owing to renewed European selling of the franc.

The dollar lost 3-16 and closed at 5.02⅞ to the pound as compared with the overnight New York rate of 5.02¾. The French franc ended at 76.41 francs to the pound against 76.34 Saturday.

PARIS, June 15.—The United States dollar closed officially in the foreign exchange market today at 15.19 francs (6.583 cents to the franc) as compared with the overnight New York rate of 6.590 cents to the franc.

BAR GOLD, SILVER AND MONEY

The St. Louis Clearing House Association reported clearings for June 15, 1936, $14,000,000; corresponding day last year, $17,800,000; this year, $1,959,200,000; corresponding period last year, $1,765,500,000. Reports of debits for June 13, 1936: Debits to individual accounts, $18,400,000; total to date, $2,983,700,000; debits to banks and bankers' accounts, $8,500,000; total to date, $1,357,500,000; combined debits to individual and bank and bankers' accounts, $27,300,000; debits to date, $4,341,200,000.

NEW YORK, June 15.—Bar silver steady and unchanged from Friday, June 12, at 44¾.

NEW YORK, June 15.—Call money steady; 1 per cent all day; prime commercial paper, ¾ per cent; time loans steady; 60-day-6 months, 1¼ per cent offered; bankers' acceptances unchanged: 30 days, 3-16@⅛; 60-90 days, 3-16@⅛; 4 months, ¼@3-16; 5-6 months, ⅜@5-16; rediscount rate, New York Reserve Bank, 1½ per cent.

LONDON, June 15.—The Bank of England today bought £1,200,600 in bar gold. Money ½ per cent. Discount rates, short bills ⅞@15-16; three-month bills 15-16

LONDON, June 15.—Bar silver steady and unchanged at 19⅞d. (Sterling price equivalent to 44.96 cents.)

LONDON, June 15.—Bar gold advanced 1½ pence to 138s 9d. (Sterling price equivalent to $34.87.)

PARIS, June 15.—Three per cent rentes, 67 francs 25 centimes; 4½ per cent rentes, 69.15. Exchange on London, 76.41. The dollar was quoted at 15.19.

MONTREAL, June 15.—Silver futures closed steady, unchanged. Sales, two contracts.

	High.	Low.	Close.
June	44.75	44.75	44.75b
July	44.85	44.85	44.80b

b-Bid.

DIVIDEND MEETING RESULTS

By the Associated Press.

NEW YORK, June 15.—Directors of Universal Leaf Tobacco Co. declared an extra dividend of $1.75 and a quarterly dividend of 75 cents on the common stock, both payable Aug. 1 to stockholders of record July 21. In previous quarters 50 cents a share was paid. An extra dividend of $2 was declared last year at this time and in the previous two years extras of $1 were authorized.

CRUDE OIL PRICES

By the Associated Press.

TULSA, Ok., June 15.—Base crude oil prices: Mid-Continent area: Kansas-Oklahoma: Gravity scale, 86c@$1.18. North and North Central Texas: Gravity scale, 84c@$1.08. East Texas: $1.15 flat. West Texas (Permian basin): Gravity scale, 78c@$1.10.

Rocky Mountain area: Salt Creek, Wyo.: Gravity scale, 94c@$1.18.

Eastern area: Pennsylvania grade (Bradford-Allegheny): $2.45. Same grade in Southwest Pennsylvania lines: $2.17. Same grade in Eureka lines: $2.12. Same grade in Buckeye lines: $1.97. Corning: $1.42.

To Share Oil Lease Development.

NEW YORK, June 15.—Sunray Oil Corporation has concluded an agreement with Phillips Petroleum Co. whereby the two will share development of the Sunray leases of State lands surrounding the Capitol at Oklahoma City, it was announced today.

Phillips has purchased a 50 per cent working interest in the leases from Sunray and has contracted to purchase the oil at the posted price. The properties will be operated by Sunray.

The leases participated in by Phillips are exclusive of other properties owned and under development by Sunray in the Capitol field.

New York Silk.

NEW YORK, June 15.—Raw silk futures closed firm, 1½@3 higher Monday; sales 950 bales. July 1.60b; Oct. 1.55½; Dec. 1.55@1.55½. Open market quotations (60-day basis): Shanghai steam filature 78 per cent seriplane 20-22s 1.60; Canton double extra "A" 14-16s 1.22½; Japanese special cracks double extra 81 per cent seriplane 13-15s 1.68.

bBid.

STEEL OUTPUT FOR WEEK 70

Institute Says Avera... pare With 69.5 ... ous Wee...

By the Associated Press.

NEW YORK, June ... tions in the steel ind... current week are exp... age 70 per cent of ca... pared with 69.5 in t... week, the American ... Institute estimated.

This is the highest ... since the week of May ... 1.2 points under the ... of 71.2 per cent reache... of April 27.

It compares with an ... erating rate of 69.4 ... month ago and 38.3 pe... ago.

By the Associated Press.

CLEVELAND, O., June ... zine Steel said today that ... for immediate consumption ... an increasing amount of ... ing against third-quarter ... raised steelworkers opera... one point to 68 per cent.

"While new prices becom... fective July 1," the publi... is indicated some orders ... will require an extension ... beyond July 1."

"An inclination on the ... producers to book orders ... to the end of June has b... This would result in shipm... at second-quarter prices fo... July. On tonnages for ... tion jobs, price protections ... tended for only 30 days in ... days formerly granted."

Price increases of $2 a ... tie plates and $3 a ton on ... bolts were announced last ...

The publication reported ... bile producers continued to ... size orders for current m... auto production declined ... 100,415 during the week.

"Chrysler is reported to ... 25,000 tons of material for ... and indicates that it will bu... before July 1," Steel says ... this is one of the few large ... ders being placed in advan... creases.

"In preparation for the ... many orders are being book... tools, hand tools and dies ... ports the greatest activity ... in six years."

The magazine said str... awards climbed slightly to ... week, observing "unusual ... in the demand for plain ... terial."

Tin plate producers exp... fifth consecutive week at ... eration. Deliveries fro... deferred six weeks to tw... iron shipments this month h... equal with those in the co... in May.

Ingot production in the ... trict set a new 1936 high l... three points to 65 per cen... up 12 to 100; New Englan... Eastern Pennsylvania one ... 44½. Chicago dropped ... Youngstown one to 76. O... changed.

Scrap prices continued to ... 33 cents and reducing Ste... posite to $12.47, the lowe... September, 1935. This forc... steel composite down 4 ce... The finished price index rem...

RESERVE MEMBER BA... CHANGES FOR T...

By the Associated Press.

WASHINGTON, June 15.... Reserve board's condition ... weekly reporting member ... leading cities gave the f... mary of the principal ass... ities on June 10, together ... for the week and for the ... year, in millions of dollars...

	June 10.
Loans and investments, total	22,163
Loans to brokers and dealers:	
In New York City	1,093
Outside New York City	232
Loans on securities to others except banks	2,096
Acceptances and commercial paper bought	318
Loans on real estate	1,148
Loans to banks	107
Other loans	3,583
U. S. Government direct obligations	8,975
Obligations fully guaranteed by Government	1,303
Other securities	3,308
Reserve with Federal Reserve banks	4,744
Cash in vaults	386
Balances with domestic banks	2,359
Demand deposits, adjusted	14,677
Time deposits	5,033
U. S. Government deposits	742
Inter-bank deposits:	
Domestic banks	5,633
Foreign banks	460
Borrowings	

PRODUCE ELSEW...

NEW YORK, June 15.... steady. By freight: Fowls ... ters, 12@13c; turkeys, 1... (all sections), 11@13c; chic... ers unquoted.

Live poultry: By express ... @26c; fowls, 19@22c; roo... keys, 16@22c; ducks (all ... 13c; chickens unquoted. ... steady. Fresh: Chickens, ... fowls, 16½@23c; old roo... turkeys (northwest), 17@25... Island, in bbl.), 14½@... Chickens 23@31c; turkeys, ... (Long Island), bbl., 17c; bo... and old roosters unquoted.

Butter, 17,592, easier. C... er than extra 30@30¾; ex... 29½@¾; firsts (88@91 ... 29½; seconds (84@87 s... 27¾; centralized (90 sco... Cheese, 366,008, quiet. St... flats, fresh, fancy 17¾; he... 22@22¾.

Eggs, 22,521, easier. ... Special packs or selections ... ceipts 24½@27; standards ... standards 23½@24; firsts ... diums, 40 lbs. 21@21¼; ... 42 lbs. 21½; average che... refrigerators, standards u... 23½@24.

CARLOADING...

By the Associated Press.

NEW YORK, June 15.... carloadings on railroads rep... ended June 13 included:

	Week June 13.	W...
B. & O.	47,888	48...
Santa Fe	25,580	24...

Boston Wool Ma...

BOSTON, June 15.(U. S. ... Agriculture).—Business in ... wools of the new clip was ... light. Scattered transac... French combing fine, 85@... basis, and strictly combing ... also at 85@87c for ½ blo... for ⅜ blood and at 70@72... A few of these sales compri... wools that had arrived a... graded. Occasional orders ... territory wools to be delive... they were graded.

Raw Hide Futu...

NEW YORK, June 15.... tures closed dull, 2 to 9 lo...

	High.
Sept.	11.84
Dec.	12.22

Sales, 200,000 lbs.
b—Bid.

...ATIONS REPORT THEIR EARNINGS

...Corp.-Seagrams, Ltd. ...94 Cents a Share ...3 Month Period.

...ciated Press.

...RK, June 15.—Distillers Corp.-...td., Canadian whisky distilling ...orts net income of $1,619,680 ...currency) for the three months ...30, equivalent to 94 cents a ...the capital stock. Comparable ...the like period last year were ...ble, due to acquisition of new ...

...pany's surplus account shows ...$1,500,000 in settlement of ...erted by the U. S. Treasury ...legal fees in connection there... $73,736 provision for additional ...income taxes, affecting prior ...ducting these charges final sur... of April 30 was $15,175,321, ...$5,252,377 on Jan. 31, 1936. ...pany controls several American ...uding Maryland Distillery Inc., ... Julius Kessler Distilling Co., ...me Distillers Corp., both of In...

...ORK, June 15.—Truax-Traer ...operating bituminous properties ...rginia and Illinois, reported for ...year ended April 30 profit of ...equal to $1.11 a share on the ...ock, against $327,042 or $1.13 ...the preceding year.

...ated Sugar Co., beet sugar con... ...eadquarters at Ogden, Utah, re... the fiscal year ended March 31 ...of $846,438, equivalent, after ...r annual dividend requirements ...er cent first preferred stock, on ...is an accumulation of unpaid ...o 76 cents a share on the com... This compares with net income ...ding year of $263,546, or $7.15 ...the first preferred stock.

...OREIGN EXCHANGE

...ciated Press.

...RK, June 15.—The French franc ...gold point in the foreign ex... ...rket by noon or so today on ...French labor leaders that a new ...be called if living costs go "too ...result of increased payroll ex... ...tly granted the workers. ...nch unit was quoted at 6.58¾ ...00⅝ of a cent. Swiss francs ...03 of a cent at 16.92 cents, ...guilders were 67.61 cents, off ...cent. The pound sterling im... ...a cent to $5.02⅝. ...n renewed European selling of ...weakened quotations for conti... ...rencies and the dollar. The ...unit lost 3-16 of a cent and ...02⅝ to the pound compared ...vernight New York rate of ...

...r finished in Paris at 15.19 ...ivalent to 6.583 cents to the ...inst the overnight New York ...00 cents.

...ORK, June 15.—Foreign ex... ...ular; Great Britain in dollars, ...ents. Great Britain demand, ...bles, 5.02⅝; 60-day bills, ...rance demand, 6.58¾; cables, ...ly demand, 7.87; cables, 7.87. Belgium, 16.92; Germany free ...21.40, Reg. travel 24.50; Hol... ...Norway, 25.27; Sweden, ...mark, 22.45; Finland, 2.2..; ...32.33; Spain, 13.64; Portugal, ...94; Poland, 18.80; Czecho... ...14; Yugoslavia, 2.30; Austria, ...ngary, 19.85; Rumania, .76; ...3.50n; Brazil, 8.61n; Tokio, ...nghai, 30.12½; Hongkong, ...exico City, 27.85; Montreal in ...99.81¼; New York in Mont...

..., June 15.—After early strength ...ing operations, continental curren... ...and the United States dollar weak... ...d in the foreign exchange market to... ...owing to renewed European selling of ...franc. ...dollar lost 3-16 and closed at ...the pound as compared with ...ht New York rate of 5.02⅝. ...franc ended at 76.41 francs ...d against 76.34 Saturday.

...June 15.—The United States ...officially in the foreign ex... ...ket today at 15.19 francs ...to the franc) as compared ...rnight New York rate of 6.590 ...franc.

...D, SILVER AND MONEY

...uis Clearing House Association ...arings for June 15, 1936, $14,... ...responding day last year, $17,... ...year, $1,959,200,000; corre... ...riod last year, $1,765,500,000. ...ebits for June 13, 1936; Debits ...l accounts, $18,400,000; total ...983,700,000; debits to banks ...accounts, $8,500,000; total to ...500,000; combined debits to ...d bank and bankers' accounts, ...debits to date, $4,341,200,-...

...RK, June 15.—Bar silver steady ...ed from Friday, June 12, at ...

...RK, June 15.—Call money ...cent all day; prime commer... ...per cent; time loans steady; ...onths, 1¼ per cent offered; ...eptances unchanged; 30 days, ...90 days, 3-16 @ ⅛; 4 months, ...6 months, ⅛ @ 5-16; redis... ...New York Reserve Bank, 1½.

...June 15.—The Bank of En... ...bought £1,200,600 in bar gold. ...r cent. Discount rates, short ...16; three-month bills 15-16 ...June 15.—Bar silver steady ...d at 19⅝d. (Sterling price ...44.96 cents.) ...June 15.—Bar gold advanced ...o 138s 9d. (Sterling price ...$34.87.) ...ne 15.—Three per cent rentes, ...centimes; 4½ per cent rentes, ...ange on London, 76.41. The ...oted at 15.19. ...I, June 15.—Silver futures ...unchanged. Sales, two con...

	High.	Low.	Close.
...	44.75	44.75	44.75b
...	44.85	44.85	44.80b

...MEETING RESULTS

...ted Press.

...RK, June 15.—Directors of ...f Tobacco Co. declared an ...of $1.75 and a quarterly ...s cents on the common stock, ...Aug. 1 to stockholders of ... In previous quarters 50 ...was paid. An extra dividend ...clared last year at this time ...revious two years extras of ...prized.

...DE OIL PRICES

...ed Press.

..., June 15.—Base crude oil ...ontinent area: Kansas-Okla... ...y scale, 86c @ $1.18. North ...ntral Texas: Gravity scale, ...East Texas: $1.15 flat. ...Permian basin): Gravity ...10. ...tain area: Salt Creek, Wyo.: ...94c @ $1.18. ...ea: Pennsylvania grade ...hany): $2.45. Same grade ...Pennsylvania lines: $2.17. ...Eureka lines: $2.12. Same ...eye lines: $1.97. Corning: ...

...Oil Lease Development. ...June 15.—Sunray Oil Cor... ...ncluded an agreement with ...eum Co. whereby the two ...opment of the Sunray leases ...surrounding the Capitol at ...it was announced today. ...purchased a 50 per cent ...t in the leases from Sunray ...cts to purchase the oil at ...The properties will be ...nray. ...participated in by Phillips ...other properties owned and ...ent by Sunray in the Capitol ...

...w York Silk. ...June 15.—Raw silk futures ...@ 3 higher Monday; sales ...1.60b; Oct. 1.55½; Dec. ...Open market quotations ...Shanghai steam filature ...iplane 20-22s 1.60; Canton ...14-16s 1.22½; Japanese ...double extra 81 per cent ...1.68.

STEEL OUTPUT RATE FOR WEEK 70 PER CENT

Institute Says Average to Compare With 69.5 in Previous Week.

By the Associated Press.

NEW YORK, June 15.—Operations in the steel industry for the current week are expected to average 70 per cent of capacity compared with 69.5 in the previous week, the American Iron & Steel Institute estimated.

This is the highest rate reported since the week of May 4 and is only 1.2 points under the six-year peak of 71.2 per cent reached in the week of April 27.

It compares with an estimated operating rate of 69.4 per cent a month ago and 38.3 per cent a year ago.

By the Associated Press.

CLEVELAND, O., June 14.—The magazine Steel said today that strong demand for immediate consumption, combined with an increasing amount of speculative buying against third-quarter price increases, raised steelworkers operations last week one point to 68 per cent.

"While new prices become generally effective July 1," the publication adds, "it is indicated some orders now being taken will require an extension of shipmnets beyond July 1.

"An inclination on the part of some producers to book orders at current prices to the end of June has become apparent. This would result in shipments being made at second-quarter prices for some time in July. On tonnages for specific construction jobs, price protections are being extended for only 30 days instead of the 60 days formerly granted."

Price increases of $2 a ton in railroad tie plates and $3 a ton on track spikes and bolts were announced last week.

The publication reported some automobile producers continued to place moderate size orders for current models, although auto production declined 1400 units to 100,415 during the week.

"Chrysler is reported to have purchased 25,000 tons of material for its 1937 series and indicates that it will buy 200,000 tons before July 1," Steel says. "Apparently this is one of the few large automobile orders being placed in advance of price increases.

"In preparation for the new models, many orders are being booked for machine tools, hand tools and dies and Detroit reports the greatest activity in this market in six years."

The magazine said structural shape awards climbed slightly to 17,420 tons last week, observing "unusual activity is noted in the demand for plain structural material."

Tin plate producers experienced their fifth consecutive week at 100 per cent operation. Deliveries from some mills were deferred six weeks to two months. Pig iron shipments this month have held nearly equal with those in the comparable period in May.

Ingot production in the Pittsburgh district set a new 1936 high last week, rising three points to 65 per cent. Detroit was up 12 to 100; New England eight to 78; Eastern Pennsylvania one and one-half to 44½. Chicago dropped one to 69 and Youngstown one to 76. Others were unchanged.

Scrap prices continued to decline, falling 33 cents and reducing Steel's scrap composite to $12.47, the lowest since early September, 1935. This forced the iron and steel composite down 4 cents to $32.77. The finished price index remains at $52.20.

RESERVE MEMBER BANKS' CHANGES FOR THE WEEK

By the Associated Press.

WASHINGTON, June 15.—The Federal Reserve board's condition statement of weekly reporting member banks in 101 leading cities gave the following summary of the principal asset sand liabilities on June 10, together wit hchanges for the week and for the same week last year, in millions of dollars:

	June 10.	June 3.	June 12, 1935.
Loans and investments, total	22,163	+ 15	+ 2,329
Loans to brokers and dealers:			
In New York City	1,093	— 61	— 250
Outside New York City	232	— 6	+ 56
Loans on securities to others except banks	2,096	+ 2	— 30
Acceptances and commercial paper bought	318	+ 3	— 35
Loans on real estate	1,148	+ 1	— 4
Loans to banks	107	+ 15	+ 2
Other loans	3,583	— 3	+ 275
U. S. Government direct obligations	8,975	+ 66	+ 1,122
Obligations fully guaranteed by Government	1,303	— 2	+ 379
Other securities	3,308	....	— 314
Reserve with Federal Reserve banks	4,744	+ 150	+ 630
Cash in vaults	386	+ 17	+ 64
Balances with domestic banks	2,359	— 4	+ 312
Demand deposits, adjusted	14,677	+ 97	+ 1,805
Time deposits	5,033	— 2	+ 181
U. S. Government deposits	742	— 4	— 04
Inter-bank deposits: Domestic banks	5,633	+ 49	+ 888
Foreign banks	460	+ 52	+ 187
Borrowings	....	....	— 1

PRODUCE ELSEWHERE

NEW YORK, June 15.—Live poultry steady. By freight: Fowls 18 @ 22c; roosters, 12 @ 13c; turkeys, 13 @ 20c; ducks (all sections), 11 @ 13c; chickens and broilers unquoted.

Live poultry: By express—Broilers, 16 @ 26c; fowls, 19 @ 22c; roosters, 13c; turkeys, 16 @ 22c; ducks (all sections), 11 @ 13c; chickens unquoted. Dressed poultry steady. Fresh: Chickens, 21½ @ 33½c; fowls, 16½ @ 23c; old roosters, 16 @ 18c; turkeys (northwest), 17 @ 25c; ducks (Long Island, in bbl.), 14½ @ 16½c. Frozen: Chickens 23 @ 31c; turkeys, 25 @ 33c; ducks (Long Island), bbl., 17c; boxes, 18c; fowls and old roosters unquoted.

Butter, 17,592, easier. Creamery, higher than extra 30 @ 30¾; extra (92 score) 29½ @ ¾; firsts (88 @ 91 scores) 28 @ 29¼; seconds (84 @ 87 scores) 26¾ @ 27¾; centralized (90 score) 29 @ 29¼. Cheese, 366,008, quiet. State, whole milk flats, fresh, fancy 17¾; held, 1935 fancy 22 @ 22¾.

Eggs, 22,521, easier. Mixed colors: Special packs or selections from fresh receipts 24½ @ 27; standards and commercial standards 23½ @ 24; firsts 22¾ @ 23; mediums, 40 lbs. 21 @ 21¼; dirties, No. 1, 42 lbs. 21½; average checks 20 @ 20¼; refrigerators, standards unquoted firsts 23½ @ 24.

CARLOADINGS

By the Associated Press.

NEW YORK, June 15.—Revenue freight carloadings on railroads reporting for week ended June 13 included:

	Week June 13.	Prev. Week.	Last Year.
B. & O.	47,888	48,728	45,723
Santa Fe	25,580	24,223	23,905

Boston Wool Market.

BOSTON, June 15 (U. S. Department of Agriculture).—Business in graded territory wools of the new clip was thus far very light. Scattered transactions included French combing fine, 85 @ 87c, scoured basis, and strictly combing of other grades also at 85 @ 87c for ½ blood, at 76 @ 78c for ⅜ blood and at 70 @ 72c for ¼ blood. A few of these sales comprised early shorn wools that had arrived and had been graded. Occasional orders were placed for territory wools to be delivered as soon as they were graded.

Raw Hide Futures.

NEW YORK, June 15.—Raw hide futures closed dull, 2 to 9 lower.

	High.	Low.	Close.
Sept.	11.84	11.84	11.84b
Dec.	12.22	12.15	12.13b

Sales, 200,000 lbs.
b—Bid.

NEW YORK BOND MARKET

By the Associated Press.

NEW YORK, June 15.—Total bond sales today on the New York Stock Exchange amounted to $8,364,000, compared with $3,986,000 yesterday, $7,381,000 a week ago and $12,846,000 a year ago. Total sales from Jan. 1 to date were $1,681,381,000, compared with $1,559,517,000 a year ago and $1,958,664,000 two years ago.

Following is a complete list of transactions giving sales, high, low and closing prices:

UNITED STATES GOVERNMENT BONDS.

Year's High.	Year's Low.	SECURITY.	Sales	High.	Low.	Close.	Net Ch'ge	Closing Bid.	Asked.	Yield.
		Treasury.								
118-8	115-3	4¼s 47-52	3	117-27	117-27	117-27	....	117-28	117-30	2.43
108-11	105-24	3¼s 43-45	7	108-6	108-3	108-6	+.3	108-5	108-7	2.04
113-10	111-00	4s 44-54	2	113-00	113-00	113-00	....	113-00	113-4	2.29
111-19	109-00	3¾s 46-56	1	111-15	111-15	111-15	+.2	111-15	111-18	2.41
108-20	106-17	3⅜s 43-47	5	108-15	108-15	108-15	+.2	108-15	108-17	2.06
109-2	108-2	3⅜s 41-43M ref	1	109-2	109-2	109-2	+.2	109-2	109-2	...
109-12	108-5	3¼s 41	4	109-6	106-4	109-6	....	109-4	109-5	1.39
108-00	105-12	3¼s 44-46	10	107-27	107-27	107-27	+.2	107-27	107-30	2.14
106-13	103-24	3⅛s 46-49	2	106-10	106-8	106-8	+.1	106-8	106-10	2.41
106-15	103-19	3⅛s 49-52	20	106-3	106-3	106-3	....	106-1	106-4	2.59
105-20	102-29	3s 46-48	4	105-16	105-14	105-16	+.1	105-15	105-16	2.38
104-30	102-20	3s 51-55	116	104-15	104-12	104-13	....	104-13	104-16	2.64
102-12	100	2⅞s 55-60	50	102-7	102-4	102-7	+.3	102-6	102-7	2.72
102-13	101-7	2¾s 48-51	87	101-29	101-28	101-29	+.1	101-28	101-30	2.56
101-7	101-3	2⅝s 51-54	19	101-7	101-3	101-7	....	101-6	101-7	2.65
		Federal Farm Mortgage.								
104-1	101-20	3s 47	17	103-26	103-24	103-26	+.2	103-25	103-26	2.27
103-14	100-26	3s 49	8	103-	102-31	103	+.2	102-31	103	2.58
		Home Owners' Loan.								
103-7	100-17	3s A 52	14	102-23	102-21	102-23	+.1	102-22	102-23	2.62
101-29	99-16	2¾s 39-49	315	101-15	101-12	101-15	+.1	101-14	101-15	2.26
101-29	99-17	2¼s G 42-44	7	101-15	101-13	101-15	..	101-14	101-15	1.99

CORPORATION BONDS.

SECURITY.	Sales	High.	Low.	Close.
Alb P Wrap 6 48	1	72	72	72
Alleghany 5 44	9	93¼	93⅛	93⅛
do 5 50	1	67	67	67
do 5 50 sta	143	50	49	50
Al & West 4 98	12	100	100	100
Allegh Val 4 42	2	110½	110½	110½
Allis Chal 4 45	16	134¼	133½	133½
Am & F P 5 2030	23	77½	77	77
Am Beet S 6 40	6	101½	101	101
Am I G C 5½ 49	1	113¼	113¼	113¼
Am Int 5½ 49	8	105⅝	105½	105½
Am Roll M 4¼ 45	22	115	114¼	114¼
Am T & T 5½ 43	26	113½	113¼	113½
do col 5 46	3	109	108⅝	109
do 5 60	14	113⅛	112⅝	112⅞
do 5 65	4	113⅛	113¼	113½
do 4½ cv 39	2	113½	113	113
Am Ty F cv 50	19	114½	114¼	114¼
Am W W&E 6 75	5	109½	109½	109½
Am Wri Pa 6 47	1	36	36	36
do 6 47 ct	8	36	36	36
Anacon C 4½ 50	25	105	104¾	105
Ang C Nitra 7 45	6	28	28	28
Arm Del 4 55	28	97⅞	97⅛	97⅞
Arm 4½ 39	12	104⅜	104⅛	104¼
AT&SF cvt4½ 48	10	111½	111¼	111½
do 4 95	17	114½	114¼	114¼
do adj 4 95 st	2	110¾	110¾	110¾
do Sh L 4 58	1	112¾	112¾	112¾
do 4½ C-A 62	7	113½	113½	113½
Atl & C AL 5 44	4	109½	109½	109½
A C Line 1st 4 52	13	96½	96½	96½
do clt 4 52	4	85⅝	85⅛	85⅜
do 4½ 64	15	78	77¾	78
do 5 45	2	97⅛	97⅛	97⅛
Atl & D 1st 4 48	3	52½	51¾	52½
Atl K & WI 5 59	1	71	71	71
Auburn A 4⅛ 39	3	78	77	77
Austin&N W 5 41	6	104	104	104
Bald Loco 5 40	1	104½	104½	104½
B&O rfg 6 95	18	96¼	96¼	96¼
do 1st 5 48	3	113½	113⅜	113½
do rfg 5 95	2	86	85¼	85¼
do 5 96 F	39	85⅝	84⅞	84⅞
do 5 2000D	9	85½	85	85
do cvt 4½ 60	49	73⅞	73¼	73¾
do 4 48	1	107	107	107
do4 PLE&WV41	2	103¾	103¾	103¾
do 5 S W 50	15	103¾	103½	103¾
BattleCrkS 3 89	4	74¼	74	74¼
Beth Stl 4¼s 60	11	105¾	105½	105½
Boston&Me 5s 67	3	77	76¾	76¾
do 4¾ JJ 61	1½	73½	73	73
BotCM 6½ 34 ct	5	19½	19½	19½
BknMTran 6 68	1	105—	105—	105—
		3-16	3-16	3-16
BkQC&S 1 5 41	2	92	92	92
BknUGas 5s 45	3	120¾	120¾	120¾
do 5s 50	1	104½	104½	104½
do 5s 57 B	1	109¼	109¼	109¼
BufR&P 4½s 57	6	78	77¾	77¾
Bush Term 5s 55	6	57⅝	57½	57½
CanNRy 4½s 56	5	116½	116½	116½
do 4½s 57	1	114	114	114
Can Pac 5s 54	3	108	107¾	108
do 4½s 46	6	104¼	104	104
do 4½s 60	2	104⅝	104½	104½
do 4s perp	88	95⅞	95¼	95¼
Cen of Ga 5½ 59	1	13	13	13
do 5s 59 C	1	13⅛	13⅛	13⅛
do con 5s 45	3	24½	24½	24½
Cen Ga 1st 5 45	5	67	67	67
CenIllE&G 5s 51	32	103¾	103¼	103¼
CenNewEng 4s 61	5	59¼	59	59
Cen Pac 5s 60	14	99½	99¼	99½
CRR&G Ga 5s 37	6	82	80½	82
CenRRNJ 5s 87	18	98¾	98	98
Certain-td 5½ 48	4	94	94	94
Chesap Corp 5s 47	78	133	132¼	132¾
do 5s 44	7	117½	117½	117½
C&O gen 4½s 92	6	126½	126	126
do rfg 4½ 93 A	2	111	111	111
do rfg 4½ 95 B	3	110⅛	110⅛	110⅛
do CraigV 5s 40	1	110¼	110¼	110¼
Chi&Alton 3s 49	32	51¾	50¾	51¾
CB&Q rfg 5s 71A	6	116½	116½	116½
do 4½s 77	5	113⅜	113⅜	113⅜
do 3½s Ill 49	3	108	108	108
Chi&EIll 5s 51	3	17½	17¼	17½
do 5s 51 ct	5	17	17	17
ChiGL&C 5s 37	3	105	105	105
ChiGtWest 4 59	37	34	33½	33½
CM&StP 4½ 89 C	2	61	61	61
do gen 4s 89	10	57½	57	57½
do 3½s 89 B	5	52	52	52
CMStP&Pac 5 75	29	21½	21	21½
do aj 5s 2000	49	8	7¾	7⅞
Chi&NW 6½ 36	15	46	45⅞	46
do rfg 5s 2037	7	20	20	20
do g m 5s 87	7	43	42½	43
do cv 4¾s 49	22	13½	13¼	13⅜
do 4½s 2037	2	18¾	18¾	18¾
do 4½ 2037 C	1	18¾	18¾	18¾
do 4s 87	7	40½	40	40
do 3½s 87	2	43½	43½	43½
CRI&P 4½ 52 A	5	18¾	18¾	18⅜
do 4½ 52 A ct	2	16⅛	16⅛	16⅛
do cvt 4½ 60	12	9	8¾	8¾
do 4s 88	1	34	34	34
do rfg 4s 34	2	18	18	18
do rfg 4 34 ctf	2	15¾	15¾	15¾
CTH&SE inc 5 60	3	77	77	77
ChiUnSta 5s 44	1	107	107	107
ChUnSta 4 63 D	2	111	111	111
C&WInd 5½ 62A	7	106—	106—	106—
		1-16	1-16	1-16
do 4s 52	2	103½	103½	103½
Childs Co 5s 43	2	80½	80	80½
Chile Cop 5s 47	8	102¾	102¾	102¾
Cinn G&E 4s 68	3	102½	102⅛	102⅛
CCC&SL 5 63 D	1	101	101	101
do 4½s 77	6	93⅝	93½	93½
do gen 4s 93	4	102½	102½	102½
ClevUnT 5½s 72	2	110	110	110
do 5s 72	7	107½	106¾	107½
do 4½s 77 C	11	102¼	102⅛	102¼
Col F & I 5s 43	1	104¾	104¾	104¾
Col Indus 5s 34	8	68	67½	68
Col&So 4½s 80	6	71⅞	71½	71⅞
Colmb G 5 52 Ap	3	105	105	105
do 5s 52 May	9	105	104¾	105
do 5s 1961	73	105¼	104¾	105¼
ComInvTr 5½ 49	1	110¾	110¾	110¾
ConCoalDel 5 60	5	57	46	46
ConGasNY 5 57	10	103—	103—	103—
		9-32	9-32	9-32
do 4½s 51	3	106¾	106⅝	106⅝
Con Pow 3¾s65	1	108	108	108
do 3½s 70	23	103⅞	103⅝	103¾
do 3½s 65	10	106	105⅝	105⅝
Cont Cor 6s 46	4	104¼	104¼	104¼
Container 5s 43	7	103¼	102⅞	102⅞
Cr Cork 4s 50	26	105¾	105⅜	105⅝
CubaNRy 5½ 42	12	58	57½	58
Cuba R R 5s 52	9	57	56½	57
Cumb T&T 5s 37	2	102⅜	102⅜	102⅜
Dayt P&L 3½ 60	14	106⅝	106⅛	106⅛
D&H 5½s 37	4	101¼	101⅛	101⅛
do rfg 4s 43	6	82⅞	82½	82⅞
D&RG 4s 36	15	33¼	32¾	32¾
D&RGW 5s 55	4	16¾	16	16⅜
do 5s 55 asd	11	15¾	15⅝	15⅝
do 5s 78	4	26¾	26¼	26¾
Det Ed 4½s 61	5	116	116	116
do 4s 65	7	111⅜	111	111¾
Dul SS&A 5s 37	3	68¼	68¼	68¼
Duq Lt 3½s65	5	107¼	107¼	107¼
Erie rf 5s 67	34	79¾	79¼	79¼
do rf 5s 75	109	79¼	78½	78¾
do gen 4s 96	12	86	85¾	85¾
Erie Gene 6s 57	1	118½	118½	118½
Fla ECst 5s 74ct	2	8¾	8¼	8¼
do 5s 74	2	8¾	8¾	8¾
Fran Sug 7½s42	3	80¼	80	80
Gen Cable 5½s47	7	105¼	105¼	105¼
Gen Stl C 5½s49	6	80¾	80½	80½
Gen TheaEq 6s40	12	26¼	25⅞	26¼
do 6s 40 ct	28	26¼	25½	26¼
Goodrich 6s 45	2	105⅜	105⅜	105⅜
Gdyr T & R 5s57	10	104¼	104¼	104¼
Gould Coup 6s40	1	78½	78½	78½
Gray P Ter5s47	5	95	95	95
Gt Nor Ry 7s 36	5	100—	100—	100—
		7-32	7-32	27-32
Gt N Ry 5½s 52	65	112¼	112	112¼
Gt N Ry 4s G46	181	118⅛	117	117½
do 4s H 46	139	103⅛	103	103⅜
do 4½s 76 D	20	102	101½	102
do 4½s 77 E	34	101¾	101	101¾
do 1st 4¼s61	3	112⅞	112⅞	112⅞
G B & Wdeb B	13	11	10	10
Gulf S S 5½s 42	1	102¼	102¼	102¼
HarR&P 4s 54	1	94¾	94¾	94¾
HWalker 4½s 45	5	104½	104½	104½
Hoe&C 1 mtg 44	1	58⅝	58⅜	58⅜
HousOTex 5½s40	3	102½	102¼	102¼
Hud Coal 5½s62A	4	42¾	42¼	42⅝
Hud&M rfg 5s 57	8	79	78¾	79
do inc 5s 57	29	28½	27½	28½
Ill BT 3½s 70B	10	107½	107½	107½
Ill Cen rfg 5s 55	12	95¾	95¼	95¼
do 4¾s 66	74	78½	74¼	75½
do rfg 4s 55	1	85	85	85
do col tr 4s 53	3	77¾	77¼	77¼
Ill Steel 4½s 40	2	107	107	107
IC&CSL&NO 5s 63 A	11	83¼	83	83¼
do 4½s 63	27	78	77⅞	78
Inl Steel 3¾s 61	32	105¼	105¼	105¼
Int R T 7s 32	1	97	97	97
do 7s 32 ct	12	95	94⅞	95
do 6s 32	80	54¼	50⅜	53¼
do 6s 32 ct	18	50⅝	49¾	50¾
do rfg 5s 66	59	95	94¾	95
do rfg 5s 66 ct	4	93	93	93
In Agri 5s 42 sta	5	99	99	99
Int Cem 4s 45	6	135½	135⅛	135½
Int G N 1st 6s 52	7	37	37	37
Int H E 6s 44	39	42¼	41⅜	42¼
Int M M 6s 41	2	71	71	71
In Paper 6s 55	17	83½	82½	83⅜
do 5s 47	8	95⅞	95⅜	95⅞
Int RCAm 5s 72	1	88	88	88
InT&T cv 4½s39	26	92¾	92⅜	92½
do deb 5s 55	44	85½	85	85½
Iowa C rfg 4s 51	1	2¼	2¼	2¼
JamesF&C 4s 59	6	92⅝	92½	92½
KCP&L 4½s 61	6	112	111	111
KCSouth 5s 50	32	91¾	91	91½
do 3s 50	20	86	85¾	85¾
KCTerm 4 60	15	108½	108½	108½
Kan G&E 4½ 80	1	104⅞	104⅞	104⅞
Keith B F 6 46	3	93	93	93
Lac G 5½ 53	5	68	67⅞	68
do 5½ 60 D	2	68	68	68
do 5 39	10	99⅜	99¼	99¼
LE&W 1st 5 37	3	101¾	101¾	101¾
Laut Nit 6 54	182	30	28¾	30
Leh&NY 4 45	2	68½	68½	68½
Leh Val Co 6 38	3	99	99	99
do 5 54	3	65	65	65
do 5 74	2	60	60	60
Lehigh V 5 2003	6	56½	56⅝	56½
do 4½ 2003	2	51¼	50½	51¼
do 4 2003	36	48	47⅜	48
do H T 5 54	2	93¼	93¼	93¼
Ligg M 5 51	5	124	123¾	123¾
Loews In 3½ 46	16	97¼	97	97
Long Is deb 5 37	2	101¾	101¾	101¾
do rfg 4 49	15	102½	102½	102½
Lorill Co 7 44	1	132	132	132
do 5 51	1	121	121	121
Louis & A 5 69	18	95⅛	95	95⅛
Lou G&E 5 52	1	111¼	111¼	111¼
Lou & N 5½ 2003	1	103¼	103¼	103¼
do 4½ 2003	12	109½	109½	109½
do 4 40	1	107⅞	107⅞	107⅞
	6	108	108	108
do 1st 4 2003	19	104	103⅞	104
Manat S 7½ 42 ct	3	41¼	41⅛	41⅛
Man Ry 4 90	19	62½	61	61¼
do 4 90 ct	21	59	58¼	58⅜
McK&Ro 5½ 50	4	103¼	103⅛	103⅛
Mead Co 6 45 A	8	103½	103¼	103½
Met E 4½ 68	4	108⅛	108	108⅛
Mid RRNJ 5 40	1	85	85	85
MER&L 5 61 B	2	103⅝	103⅝	103¾
do 5 71	6	104⅝	104⅜	104⅝
Mil S &NW 4 47	6	38	37½	38
MSP&SSM 6 46	5	31	30⅜	31
do 5½ 49	6	28	28	28
docon 4 38	2	36⅝	36⅝	36⅝
Mo-Ill 5 59	1	38½	38½	38½
M-K-Tex 5 62 A	38	85½	85	85½
do ad 5 67	63	62	61¼	61¾
do 4½ 78	14	77½	76¾	77½
do 1st 4 90	45	92	91⅜	91⅞
do 4 62 B	9	73½	73	73½
Mo Pac 5½ 49	4	11	11	11
do 5 65 A	10	32¾	32½	32¾
do 5 77 F	11	32½	32¼	32½
do 5 77 F ct	8	31½	31¼	31⅛
do 5 78 G	1	32½	32⅛	32⅛
do 5 78 G ct	2	31	31	31
do gen 4 75	6	13	12¾	13
do 5 80 H	6	32½	32¼	32¼
do 5 81 I	8	32½	32¼	32¼
do 5 81 I ctf	5	31	31	31
M&O 4½ 77	2	12	12	12
do 5 38	2	12¼	12¼	12¼
Monon R 4 60	9	110	109	110
Mont C 6 37	6	104¾	104¾	104¾
Mont P rf 5 43	3	107¾	107⅝	107⅝
do 5 62	6	103½	103½	103½
Mor & E 5 55	10	97½	97⅜	97½
do 4½ 55	1	88¼	88¼	88¼
do 3½ 2000	1	93½	93½	93½
Namm&So 6 43	2	96	96	96
Nassau E 4 51	6	65	64	64
Nat Dai 3¾ 51ww	58	104	103¾	104
Nat Dist P 4¼s45	7	104⅜	104¼	104¼
Natl Steel 4 65	1	107⅛	107⅛	107⅛
NET&T 4½ 61 B	3	122½	122½	122½
NJP&Lt 4½ 60	1	107	107	107
NOPSv 5 52 A	12	98¼	98	98⅛
do 5 55 B	14	98⅛	98	98⅛
NOrlTerm 4 53	6	92¼	92¼	92¼
NOT&M 4½ 56	43	37¼	37¼	37¼
do 5½ 54	14	39½	39	39½
do 5 54 B	46	39	38¾	39
NY&QE&P 3½ 65	9	106¾	106⅝	106¾
NYC cvt 6 44	16	114	113¾	114
do rf 5 2013	48	94½	94	94¼
do 4½ 2013 A	33	87½	87	87
do con 4 98	31	97¼	96¾	97
NYC & HR 4½ 2013	15	87¼	87	87
do 4 42	12	105½	105	105
do 3½ 97	1	102	102	102
lo LaSh 3½ 98	2	96	95⅞	96
do MiC 3½ 98	20	93½	93½	93½
NYC&StL 5½ 74 A	18	98	97½	98
do 4½ 78	26	87⅝	87¼	87¼
do 4 37	1	103¼	103¼	103¼
NYDockCo 5 38	1	55	55	55
NYEdis 3¼ 65	11	102	102	102
do 6½ 41	2	106½	106½	106½
NYL&W 73 A	5	98¾	98½	98¾
NYNH&H cv 6 48	28	29¼	28¾	28¾
co col 6 40	1	36¼	36¼	36¼
do 4½ 67	3	29¼	29	29
do 4 56	1	27	27	27
do 4 57	1	18	18	18
NYNH&C 4 July 55	1	20½	20½	20½
NYO&W rf 4 92	4	43⅜	43½	43½
do gen 4 55	1	40⅛	40⅛	40⅛
N Y Ry 6s 65A	1	105½	105½	105½
N Y Steam 5s 56	2	106⅞	106⅞	106⅞
do 5s 51	1	106¼	106¼	106¼
N Y Tel 4½s 39	1	111	110⅝	110⅝
NY&WB 4½s 46	7	14½	14⅜	14⅜
NL&OP 5 55 A	5	105⅞	105⅞	105⅞
Niag Sh 5½s50	5	103	102½	102
Norf & W 4s 96	4	121¼	121	121
NorAmCo 5s 61	11	106⅞	106¼	106⅞
NorAmEd 5 57A	5	104⅝	104⅝	104⅝
do 5s 69 C	5	106	105	106
Nor Pac 6s 2047	18	111¼	111	111¼
do 5s 2047 D	6	107¼	107	107¼
do 4½s 2047	22	101⅝	101¼	101⅝
do 4s 97	7	109¾	109⅝	109⅝
do 3s 2047	28	80⅞	80½	80½
Nor St Pow 6 41	1	104⅞	104⅞	104⅞
do 5s 41	3	104⅜	104⅜	104⅜
do 4½s 61	4	106¾	106½	106½
Og&LCha 4s 48	6	31	30	31
Ohio Ed 4s 65	7	105⅞	105¾	105¾
Ohio P S 7s 47	1	112½	112½	112½
OntPwNFall 5 43	2	113⅜	113⅜	113⅜
OreR&N 4s 46	1	112	112	112
OreShLine 5s 46	2	120¾	120¾	120¾
Or-WRR&N 4s 61	3	107¼	107¼	107¼
Otis Steel 6s 41	5	102½	102½	102½
Pac G&El 5s 42	5	103	102¾	102¾
do 4s 64	17	109½	109¼	109¼
Pac T&T 5s 37	12	102¼	102¼	102¼
do 3¼s B 66	15	103	102⅞	103
Para Pict 6s 55	23	89	88⅝	88¾
Parm T 6s 44	2	63¾	63¾	63¾
Penn Dix 6 41A	7	94¾	94¾	94¾
PenP&Lt 4½ 81	25	107⅛	106⅞	106⅞
Pen Co 4s 63	5	104¾	104¾	104¾
Pen RR c 4½ 60	2	122¼	122¼	122¼
do gen 4½ 65	35	113¼	113	113
do gen 4½ 81	6	109½	109¼	109¼
do 4¼ 84 E	2	109¼	109¼	109¼
do 4½ 70	45	104¾	103⅝	104⅜
do 4 48	1	114¼	114¼	114¼
do 3¾ 70	10	102⅜	102¼	102⅜
Peo GL&CC 6 43	7	119¾	119¼	119⅜
do 5 47	3	112¾	112¾	112¾
Peo&E inc 4 90	24	12½	11¾	12½
Pere Marq 5 56	5	104¼	104⅛	104⅛
do 4½ 80	34	99¼	99	99¼
do 4 56	7	96½	96¼	96½
Phila Co 5 67	6	105¾	105	105
Phil Elec 4½ 67	9	106¾	106¼	106¼
do 4 71	7	104½	104½	104½
Phil RC&I 6 49	12	21	20¾	21
do 5 73	8	41¼	40¼	40¼
Philippine Ry 4 37	12	31	30½	30½
Pillsb FM 6 43	3	107½	107	107½
PCC&SL 5 78 B	2	120½	120¼	120¼
do 4½ 77	35	108⅜	108⅜	108⅜
Pitt&WV 4½ 59B	7	88½	87¾	88½
do 4½ 60 C	8	88	88	88
do 4½ 58 A	4	88	88	88
Pt AC&Dk 6 53A	10	102½	102	102
Portl GE 4½ 60	6	72½	72	72
Porto RAT 6 42	8	76½	76½	76½
Post T&C 5 53	10	30½	29¾	29¾
Pressed St C 5 33	2	91⅛	91	91⅛
P SE&G 4 71	3	102—	102—	102—
		23-32	23-32	23-32
Pure O 4¼ 50 ww	90	113¼	112½	112½
Radio Keith 6 41	1	63	63	63
Readg 4½ 97A	37	106⅞	106⅞	106⅞
do 4½ 97 B	10	106⅞	106⅞	106⅞
Rdg Jer C 4 51	17	100¼	100	100
RemR 4¼ 56ww	19	108⅝	108⅛	108⅛
Repub St 5½ 54	5	108⅛	108⅛	108¼
do 4½ 61	18	97¾	97½	97½
do 4½ 50	12	112½	112¼	112¼
RevC&B 4¼ 56	6	103¾	103¾	103¾
Richm O 6 44Act	29	37¼	36⅞	37¼
Richm Term 5 52	2	104	104	104
Rio Gr J 5 39	5	92	92	92
Rio Gr W1st 4 39	1	81	81	81
Rio G W col 4 49	4	42¼	42	42¼
RIA&La 4½ 34	1	21	21	21
StJ&GIsl 4s 47	1	109½	109½	109½
StJosRy L H & P 5s 37	2	103⅝	103⅝	103⅝
StLIM&S 4s R& G 33	12	78¼	78	78
StLRM&Pac 5s 55	18	84⅞	84⅞	84⅞
StLSF 4½s 78	12	19⅞	19⅝	19⅝
do 4½ 78 ctf st	9	17⅝	17½	17⅝
do 4s 50 A	14	21½	21	21
StLSW rfg 5s 90	17	39	38	39
StP&KCSL 4½ 41	5	18¼	18¼	18¼
StPM&M Pac 4 40	3	106	106	106
SA&APass 4s 43	9	99¼	99¼	99¼
SanAntPS 6s 52	6	111	111	111
Schulco 6½46 A st	1	34	34	34
SciotoV&NE 4s 89	13	120	120	120
SeabAL con 6s 45	11	8	7⅞	8
SeaAL 6s 45 ct	3	7	7	7
SharStHoop 4½51	5	107½	107½	107½
ShellUn 3½s 51	34	97⅛	96¾	97
Silesian Am 7s 41	1	77	77	77
SoconyVO 3½ 50	30	105	104¾	104¾
SoBellT&T 5s 41	21	107¾	107½	107½
SoColPow 6s 47	1	105¼	105¼	105¼
Sou Pac 4½ 68	76	90⅜	89¾	90
do 4½s 81	32	90¼	89⅝	89⅝
do 4½s 69	52	90	89½	89⅝
do rfg 4s 55	29	105½	105¼	105¼
do col tr 4s 49	26	93	92⅝	92⅝
do 4½s Ore 77	26	97¾	97¼	97¾
do SFTer 4s 50	36	116⅜	115	115⅜
South Ry 6½ 56	18	87¼	86½	86½
do gen 6s 56	10	82½	82	82½
do con 5s 94	6	103⅜	103¼	103¼
do gen 4s 56	147	66¼	65½	66
do gen 4s 56	10	73	73	73
Sou Ry 4s M&O 38	12	86⅝	86¼	86¼
do 4s St L 51	14	108	107¾	108
SWBellTel 3½ 64	1	97	97	97
Studebak 6 cv 45	3	106½	106½	106½
Sw & Co 3¾ 50	5	98	98	98
Tenn Cen 6 47	1	104	104	104
Ten C&C 6 44 B	5	98⅜	98¼	98¼
Ten E P6 47 A	1	110⅜	110⅜	110⅜
TRRA St L4½39	14	109	108¾	108¾
do 4 53	6	105	105	105
Tex Ft S 5½ 50	42	102¼	102¼	102¼
Tex Cor 5 cv 44	1	104¼	104¼	104¼
T & N Orl 5 43	5	123⅛	123	123
T&P 1st 5 2000	1	105	105	105
do 5 79 C	1	109	109	109
TexP-MPT 5½ 64	4	102⅞	102⅞	102⅞
Third Av 5 37	12	36	35	36
do adj 5 60	7	70	69¾	69¾
do 4 60	17	107	106⅝	106¾
T&OC 3¾ 60	1	99¾	99¾	99¾
T St L & W 4 50	5	98	98	98
Tr T Cl 6½ 43				
Un Pac 4½ 67	6	102—	102—	102—
		9-16	9-16	9-16
do 1st 4 47	7	114¾	114½	114½
do 4 68	3	103½	103	103
do rfg 4 2008	36	109¼	109	109¼
Un Drug 5 53	12	101⅞	101½	101½
U S Rub 5 47	8	106	106	106
UtahL&T 5 44	8	101	100⅞	101
Utah P& L 5 44	1	102⅞	102⅞	102⅞
UtilP&L 5½ 47	26	72	72	72
do 5 59 ww	16	68	68	68
Vanadium 5 41	5	88¾	88¾	88¾
Vert Su 7 42 ct	1	14¼	14¼	14¼
Va E&P 4 55 A	10	108¾	108¾	108¾
Virg R 3¾ 66	78	104½	104⅛	104¼
Wab rf 5½ 75	1	30¼	30¼	30¼
Wab 1st 5 39	11	102⅛	101⅞	101⅞
do 2d 5 39	21	92¼	92¼	92¼
do 5 80 D	5	29¾	29¾	29¾
Wab 5 76 D	10	30½	30½	30½
do 4½ 78 C	4	28	28	28
Walwrth 4 55	2	75½	75	75
Warner Bros 6 39	7	94	93¾	94
War Quin 6 39	3	32¼	32¼	32¼
Wash Term 4 45	5	109½	109½	109½
West P P 5 63E	11	122⅝	122⅝	122⅝
do 5 56 G	1	122⅝	122⅝	122⅝
West Md 5½ 77A	3	107¼	107¼	107¼
West Md 4 52	16	100⅝	100	100
West P 5 46asd	9	34⅝	34	34
West Un 6½ 36	1	100⅝	100⅝	100⅝
do 5 51	1	106	106	106
do 4½ 50	3	107½	107½	107½
do 5 60	1	108⅜	108⅜	108⅜
West Sh 4 2361	40	91¾	91¾	91¾
reg	2	86¾	86¾	86¾
Wheel S 4½ 66A	16	101⅛	100¾	101
White S M 6 40	5	100	100	100
Wick-S 1st7 35ct	2	20½	20½	20½
do 7 35 ct	1	20⅝	20⅝	20⅝
Wilk & E 5 42	6	54	54	54
Wil & S F 5 38	5	107	107	107
Wilson&Co 4 55	3	101⅜	101⅜	101⅜
Wis Cen 4 49	15	19	18¾	18¾
Youngst S&T4 61	52	98¾	98⅝	98⅝
do 5 78	2	105—	105—	105—
		5-32	5-32	5-32
do cvt 3½ 51	85	109¼	108⅝	109

FOREIGN BONDS.

SECURITY.	Sales	High.	Low.	Close.
Abitibi P&P 5 53	1	46	46	46
Agr B Col 6 47	2	18	18	18
Antioquia 7 45 B	2	10	10	10
Argentine 6 57 A	17	100¼	100	100
do 6 58 B	5	100⅜	100	100⅜
do 6 sf 59 Jun	5	100¼	100	100¼
do sf 6 59 Oct	19	100⅛	100	100
do 6 1960 Sept	6	100¾	100¾	100¾
do 6 1961 May	3	100	100	100
do 5½ 62	6	100¼	100	100
Australia 5s 55	3	106¾	106¾	106¾
Australia 4½ 56	14	101	100¾	101
Austria 7s 57	4	95¼	95¼	95¼
Belgium 7s 55	11	116½	116	116
do 7s 56	3	107⅛	107⅛	107⅛
do 6½s 49	2	108	107⅛	107⅛
do 6s 55	1	106½	106½	106½
Bergen City 5s 60	5	100⅛	100⅛	100⅛
Berl CitEl6½ 59	4	24	24	24
do 6s 55	9	23¼	23¼	23¼
Brazil 8s 41	3	32	31½	31½
Braz 6½ 26-57	7	25⅞	25¼	25⅞
do 6½ 27-57	8	25⅞	25½	25⅝
BrazCREl 7s 52	1	26⅛	26⅛	26⅛
Breda Ernes 7 54	1	58½	58½	58½
Brisbane 6s 50	2	103½	103½	103½
Buen A 3s 84	12	46⅝	46⅝	46⅝
Buen A 6s 61 sta	25	68½	67¾	68½
Bu A 4⅛ 4⅜77	6	65	65	65
Bu A 6½st 61st	10	70⅛	70⅛	70⅛
BuA 4⅜4⅝Apl76	11	68	66⅝	68
BuA 4¼4½ 76	24	66⅝	66½	66⅝
Bulgaria 7s 67	3	16	16	16
Canada 5s 52	1	113½	113½	113½
do 4s 60	9	108⅜	108⅛	108⅛
do 3¼s 61	2	101⅝	101⅝	101⅝
Chile MBk6¾ 61	4	12⅝	12⅝	12⅝
C Mtk Bk 6s 61	4	12	12	12
do 6s 62	45	12¼	12⅛	12⅛
Chile 7s 42	7	14¾	14⅝	14¾
Chile 6s 60	5	14½	14½	14½
Chile 6s 61 Jan	3	14½	14½	14½
Chile 6s 6 Feb	2	14½	14½	14½
Chile 6s 62	1	14½	14½	14½
Chile 6s 63	10	14½	14½	14½
Chilean Mun 7 60	14	12	11¾	11¾
Cologne 6½s 50	1	19⅛	19⅛	19⅛
do 6s 61 Jan	5	21¼	21¼	21¼
Colomb 6 61 Oct	14	21	20⅝	21
ColomM Bk 7 47	6	19½	19½	19½
do 6½s 47	1	19½	19½	19½
Copenh 5s 52	12	98	97¾	98
Copenh 4½s 53	1	93¾	93¾	93¾
CostaRica 7 51	1	29⅝	29⅝	29⅝
Cuba 5½s 45	11	55⅝	55	55¼
Cuba 5s 1904-44	1	59⅞	99⅞	99⅞
Czecho 8s 51	6	100	99⅛	100
do 8s 52	3	100	100	100
Denmark 6s 42	8	105½	105¼	105¼
do 5½ s55	4	101⅜	101⅜	101⅜
do 4½s 62	19	98⅝	98½	98½
Dom 1 5½ 26-40	2	65½	65½	65½
Finland 6½s 56	1	101	101	101
Frankft 6½ 53	3	20	20	20
French 7½s 41	1	163¼	163¼	163¼
do 7s 49	6	176	175½	176
Ger C Ag Bk 6s 38 April	3	29¾	29½	29¾
do 6 60 July	1	32¾	32¾	32¾
GerCALn 6½ 58	5	32⅝	32⅝	32⅝
GerGovInt 5½ 65	26	24	23¾	24
Ger Govt 5½s 65 unstpd	5	21⅞	21⅞	21⅞
Ger Govt 7s 49	1	31⅝	31⅝	31⅝
Ger Gen El 7s 45	1	35	35	35
GtCElPJap 7 44	1	92	92	92
Greek 7s 64 pt pd	5	36	36	36
do 6s 68 pt pd	1	26½	26½	26½
Hungary 7½s 44	2	41¾	41¾	41¾
ItalPubUt 7 52	8	65¼	65	65¼
Italy 7s 1951	15	75½	75¼	75¼
Japan 6½s 54	9	97½	96¾	96¾
do 5½s 65	8	82½	81⅞	81⅞
Mex 4s04asd54	4	5¼	5	5
Milan C 6½s 52	3	62⅞	62⅞	62⅞
MontM&A 7s 37	5	88	88	88
NSouWales 5s 58	8	103	102⅞	103
Nord Ry 6½s 50	8	126	125	125
Norway 4¼s 65	16	97	96¾	97
do 5s 63	2	101⅞	101¾	101¾
do 4½s 56	22	102	101½	102
Orient Dev 6s 53	3	79¾	79½	79¾
Pan 5s63A st asd	1	64⅛	64⅛	64⅛
Peru 1st 6s 60	28	10½	10	10
do 2d 6s 1961	40	10½	10	10
Poland 8s 50	10	72⅛	71¾	72
do 7s 47	1	77	77	77
do 6s 40	2	65	65	65
Porto Aleg 8s 61	1	19¼	19¼	19¼
do 7½s 66	1	17½	17½	17½
Prussia 6s 52	2	20⅛	20⅛	20⅛
do 6½ s51	1	20¾	20¾	20¾
Queensld 7s 41	1	111⅜	111⅜	111⅜
Rh-Ruhr W 6s 53	8	23	22¾	23
Rio de Jan 8s 46	1	18¾	18¾	18¾
do 6½s 53	4	16	15¾	15¾

HOG PRICES ARE MIXED AT NATIONAL YARDS

EAST ST. LOUIS, Ill., June 15.—(U. S. Department of Agriculture)—Hogs — Receipts, 10,000; 220 lbs. down steady to 5c lower; heavier weights steady to 5c higher; cows opened steady, closed 15c or more lower; top $10.30; bulk 170-240 lbs., $10.20 @ 10.30; 250-270 lbs., $10 @ 10.20; 270-310 lbs., $9.75 @ 10.00; 140-160 lbs., $9.90 @ 10.25; 100-130 lbs., $9.50 @ 9.85; cows opened $8.65 @ 9.00; closed $8.40 @ 8.75 to packers.

Cattle—Receipts, 5000; calves, 3000; fed steers steady; native grassers 25c lower; a few Western steers steady to a shade lower; bulk in first hands late; bidding lower on all cows; other classes steady; native steers, $7 @ 8; some Western steers $5.10 @ 6.00; most mixed yearlings and heifers $6.25 @ 7.75; top heifers, $8.15; top sausage bulls, $6; top vealers, $8.75; nominal range slaughter steers, $5.75 @ 8.50; slaughter heifers, $5.50 @ 8.50.

Sheep—Receipts, 6000; 25 @ 50c lower; sheep steady; choice native spring lambs to small killers, $11.25 @ 11.50; early sales to packers, $11 down; buck lambs, $1 less; throwouts down to $6.50; clipped ewes, $3 @ 3.50.

MISSISSIPPI VALLEY STOCKYARDS.

Mississippi Valley Stockyards at St. Louis officially reports Monday's business as follows:

Receipts: Cattle, 175; calves, 125; hogs, 600; sheep, 350.

CATTLE—Cow market not established early; other classes opening steady; quality only fair to medium; steers, mixed yearlings and heifers, $6 @ 8; strictly choice quotable up to $8.50; top sausage bulls, $6; top vealers, $8.75.

HOGS—Market active and mostly 5c higher than Saturday; bulk of good hogs, 170-230 lbs., $10.25 @ 10.30; 240-270s, $10 @ 10.20; 140-160s, $9.90 @ 10.25; 100-130s, $9.50 @ 9.85; packing sows, $8.65 @ 9.00.

SHEEP—Market not established early; asking steady; undertone weak.

BUTTER, EGGS AND POULTRY

ST. LOUIS PRODUCE MARKET, June 15.—Eggs, butter and poultry market, as reported by the "St. Louis Daily Market Reporter":

(Spot quotations for butter, eggs and poultry are based upon transactions on the St. Louis Butter, Egg and Poultry Exchange and on transactions elsewhere, between wholesale dealers in the produce district and indicate prices paid to shippers and truckers, store-door delivery, unless otherwise specified.)

Small and dark spring ducks were quoted at 10c.

EGGS — Missouri standards in new cases 20c; in good cases, 19½c; No. 1 in good cases, 18½c; undergrades, 15c.

BUTTERFAT — No. 1, 26c per lb; No. 2, 23c.

CHEESE (in jobbing way)—Per pound; Northern twins, 16½c; singles, 17c; longhorns, 16½c; daisies, 16½c; prints, 16½c; brick, 16½c; Missouri and nearby, 1 @ 1½c per pound less.

BUTTER—Creamery extras, whole milk (92 score), Wisconsin, 30c; nearby, 29c; standards (90 score), 29c; firsts, 27c; seconds, 26c; country roll, 16c; packing stock 13c.

LIVE POULTRY.

FOWLS — 5 lbs and over, 16½c; under 5 lbs, 16c; leghorns, 13c; No. 2, 5c.

SPRING CHICKENS—White rocks over 3 lbs, 26c; 3 lbs and under 25c; plymouth rocks, over 3 lbs, 26c; 3 lbs and under 25c; colored, over 3 lbs, 23c; 3 lbs and under, 22½c; leghorns, orpingtons and black, 16½c; barebacks, 14c; No. 2, 8c.

BROILERS—1½ lbs. and over, 18½c; under 1½ lbs., 16½c; leghorns, under 1½ lbs., 14c.

ROOSTERS—11½c.

TURKEYS—Hens, 18c; toms, 14c; No. 2, 9c.

DUCKS—Spring white, 4 pounds and over, 15c; small and dark, 10c; old white, 8c; old dark, 6c.

GEESE—5c.

GUINEAS—Per dozen young, $2.50.

CAPONS—9 lbs and over, 29c; 8 lbs and over, 26c; 7 lbs and over, 26c; 6 lbs and over, 25c; slips, leghorns and small, 22c; No. 2, 16c.

PIGEONS—White kings, $1.50; homers, carneaux and silver kings, $1; common, $1.

SQUABS—Dressed large 10 lbs and up, 35c; small, 30c.

FROGS—Per dozen: Jumbo, $2.75; medium, $2.25; small $1.65; and baby, $1.

VEALS—Choice, $9; fair to good, $7.50 @ 8.50; common to medium, $5.50 @ 6.50; rough and underfed, $3.50 @ 4.50.

LAMBS—Spring, good, $10 @ 11; medium, $8 @ 9; common, $6 @ 7; bucks discounted $1 per cwt.; sheep, $2.50 @ 3.50.

BOND SALES—CONTINUED

SECURITY.	Sales	High.	Low.	Early.
FOREIGN BONDS.				
Rh West 6s 53	2	23½	23½	23½
Rio G doS 8s46	3	24	24	24
do 7s 67	1	17	17	17
do 7s 66	4	17¾	17½	17¾
do 6s 68	1	15¾	15¾	15¾
Rome 6½s 52	2	64½	64½	64½
Sao P City 8s52	5	18	18	18
Sao P St 7s 40	18	88⅞	88¼	88⅞
do 6s 68	3	15⅝	15⅜	15¾
Serzs Cts Cl 8s62	4	26	26	26
Silesia Prov 7s58	1	52	52	52
Tokio City 5½61	2	75½	75½	75½
Tokio El Lt 6s53	5	78½	78⅜	78⅜
Uruguay 8s 46	1	51⅜	51⅜	51⅜
do 6s 60	7	50⅞	50½	50⅞
do 6s 64	2	50¾	50¾	50¾
Vienna City 6s52	1	91½	91½	91½
Warsaw City7s58	1	53	53	53
Yokohama 6s 61	1	79⅞	79⅞	79⅞

Quotations on all United States Government bonds are in dollars and thirty-seconds of a dollar. That is, for instance, a sale printed 99-24 means $99 and 24 thirty-seconds of a dollar.

Chicago Stock Market

By the Associated Press.

CHICAGO, June 15.—Following is a complete list of transactions on the Chicago Stock Exchange today, giving sales, high, low and closing prices. Stock sales in full; bond sales (000) omitted:

SECURITY.	Sales	High.	Low.	Close.
STOCKS.				
Abbot Lab 3a	70	131	130⅞	131
Adv Alum	100	7⅜	7⅜	7⅜
Allied Prod	550	14¾	13	14¾
do A 1¾	150	22¼	21¼	22¼
Am Pub Svc pf	20	28	27½	28
Armour & Co	250	4⅞	4¾	4⅞
Asbestos Mfg	100	3½	3½	3½
Assoc Inv 1½a	350	45½	44¾	45½
Autom Prod	100	9⅝	9⅝	9⅝
Bastian Bless	100	11½	11½	11½
Bendix Av 1	650	28⅛	27⅞	28
Berghoff Brew	500	13	13	13
Binks Mfg	10	6	6	6
Bliss & L 1½	50	26½	26½	26½
Borg Warner 3	50	76½	76½	76½
BrownF&WApf 2	100	28½	28½	28½
Butler Bros	1400	9¼	9	9⅛
Castle A M 2	100	43¼	43¼	43¼
CIll PS pf 2k	80	62¼	62	62¼
Cen Ill Sec	100	1¼	1¼	1¼
Cen & S W Ut	1100	2⅜	2¼	2⅜
do pf	10	30½	30½	30½
Cherry Burrell 2	40	48¾	48½	48½
Chi & N W	200	3	3	3
Chi Corp	1850	4½	4⅜	4½
Chi Y Cab 2	400	26⅝	25	26⅝
Cities Serv	1750	4½	4⅜	4⅜
Com Edis 4	200	101	101	101
Com Ind Gas 2	200	51½	51	51½
Consumers	50	⅜	⅜	⅜
do 6 pc pf	100	7½	7¼	7½
††Cont Stl pf	20	101	101	101
Cord Corp	1000	5⅛	5	5⅛
Crane Co	100	29½	29¼	29½
do pf 7	20	129½	129½	129½
Dayton Rub A	350	25¼	24⅞	25¼
Dexter Co .80	30	15⅛	15⅛	15⅛
††Dixie V 1½	200	19¾	19½	19¾
Econ C D Strs 1	100	17	17	17
Eddy Pap .70g	30	24¾	24¾	24¾
E Household 1	450	13½	13	13½
Gardner Den 1	240	50	50	50
Gen Candy A .60a	50	15⅜	15⅜	15⅜
Gen Household	250	8	7¾	7¾
GodchauxSA ½g	200	33¼	33	33
do B	50	15½	15½	15½
Goldblatt 1½h	200	29¼	29	29¼
Gt Lakes Dge 1a	200	27¾	27¾	27¾
HeilemanGB 1	150	12	11⅞	11⅞
Hibb S&B 1.20	10	33	33	33
Houd H B 1½	550	24	23⅞	23⅞
Ill Brick	100	10¼	10¼	10¼
Ind Pneu T vtc 4	20	63	63	63
Jarvis W B 1	650	20⅜	20	20
Kalam Stove 1	80	62	61¼	62
Katz Drug 3	150	40⅞	40¼	40¼
Kellogg Switch	250	8⅛	8	8¼
do pfd	270	118	114½	118
Ky Ut Jr cum pf 3½	100	38¾	38¾	38¾
Kt Ut 6 pc pf 6	20	83	83	83
Lib McN & L	300	7⅜	7¼	7⅜
Lincoln Pr	300	12¼	12⅛	12¼
Loudon Pack ½	150	6¾	6¾	6¾
Marsh Field	250	16⅛	15⅞	15⅞
McGraw Elec 2	150	30½	30¼	30½
McQuay Nor 3	150	54⅜	54	54
Mer & M pf 2	40	31½	31	31½
Mickelberry's Fd	450	4⅛	4	4⅛
Mid West Corp	2200	9½	8⅞	9
do war	200	4	4	4
Midland Unit	100	¼	¼	¼
Miller & H pfd	10	6½	6½	6½
Nat Gypsum	350	46	45½	46
Nor A Car	1600	7	6	6⅝
No W Eng	200	23½	23	23½
No West Ut pl	30	42	41	41
do 7 p pf	240	18	17¼	18
Nor'w Banc	50	9¼	9¼	9¼
Penn G&E 1½	100	18½	18½	18½
Pines Winter	350	3	3	3
Potter Co	200	3½	3½	3½
Process Corp	250	4⅛	4	4⅛
Quaker Oats 4a	90	122	122	122
Raytheon vtc	300	6¼	6¼	6¼
Reliance Mfg .60a	100	15½	15½	15½
RollinsHos cv pf	50	15	15	15
††So L&P p 1⅞k	240	80	79	80
Std Dredpf	150	13½	13½	13½
Storkline Fur ⅛g	600	7	6½	6½
Swift & Co 1a	1400	21¼	21	21
Swift Int 2	250	30	29¾	30
Utah Radio	100	3	3	3
Util & Ind	50	1⅛	1⅛	1⅛
do pf	100	3¾	3½	3¾
Wahl Co	100	5	5	5
Walgreen 2	200	33¼	33	33
Will O-O-Mat ¼g	200	12⅛	12⅛	12⅛
Zenith Rad	650	22⅛	22	22

Symbols: a, plus extra; b, including extras; c, paid last year; f, payable in stock; g, declared or paid so far this year; h, cash or stock; k, accumulated dividend paid this year; m, also extra cash or stock dividend paid since Jan. 1; ††ex-dividend.

U. S. TREASURY NOTES

NEW YORK, June 15. — United States Treasury notes quotations today were as follows: prices in dollars and thirty-seconds of a dollar:

Month.	Pct.	Year.	Bid.	Asked.	Approx. Yield.
Aug.	3¼	1936	100.9	.....	....
Sept.	1½	1936	101.2	101.4	....
Dec.	2¾	1936	102.1	102.3	....
Feb.	3	1937	102.7	102.9	....
April.	3	1937	102.22	102.24	....
Sept.	3¼	1937	104.4	104.6	....
Feb.	2⅝	1938	103.31	104.1	.13
March	3	1938	104.27	104.29	.18
June	2⅞	1938	105.1	105.3	.31
Sept.	2½	1938	104.10	104.12	.54
March	1⅝	1939	101.21	101.23	.86
June	2⅛	1939	103.14	103.16	.94
Dec.	1⅜	1939	101.10	101.12	.97
March	1⅝	1940	101.31	102.1	1.07
June	1½	1940	101.14	101.16	1.12
Dec.	1½	1940	101.9	101.11	1.19
March	1½	1941	101.8	101.10	1.21
June	1⅜	1941	100.24	100.26	1.21

98 PCT. OF STOCKHOLDERS APPROVE STOCK EXCHANGE

American Credit Indemnity Shareholders Consent to Commercial Credit Stock.

Ninety-eight per cent of the stockholders of the American Credit Indemnity Co., representing more than 49,000 shares of the company's commonstock, have already consented to the plan to exchange share for share for stock in the Commercial Credit Co. The plan to become operative needed the consent of holders of 40,000 shares.

STOCKHOLDERS APPROVE THE MICHIGAN DAVIS PLAN

Stockholders of the Michigan-Davis Co. at a special meeting today approved a proposal to accept $75,000 from Preserves & Honey, Inc., in return for cancelation of that firm's lease on the Michigan-Davis Co. plant, and authorized directors of Michigan-Davis to subscribe for $30,000 of the capital stock of a new company being organized to operate the business.

The plant and equipment are to be leased to the new company which will have capital of not less than $30,000 nor more than $40,000.

SCULLIN STEEL MAY NET OPERATING PROFIT $45,745

Scullin Steel Co. for the month of May had net operating profit of $43,745 before interest charges and Federal tax, but after all other charges. Net sales for the month were $190,270. This is according to the schedule of receipts and disbursements filed in the Federal Court by receiver of company.

UNITS' QUOTATIONS

By the Associated Press.

NEW YORK June 15.—In the following table will be found the quoted range of prices within which dealers in particular issues are reported willing to trade in the units of respective issues.

SECURITY.	Bid.	Asked.
Admin Fund 2d Inc	16.61	17.67
Affiliated Fund Inc	1.88	2.04
Am Business Shares	1.14	1.24
Bankers Nat Inv Corp	3⅞	4⅜
Century Shares Trust	26.39	28.38
Corporate Trust	2.73	....
Corporate Trust A A	2.64	....
Corporate Trust A A mod	3.30	....
Corporate Trust accum ser	2.64	....
Corporate Trust accum mod	3.30	....
Cumulative Trust Shares	5.82	....
Diversified Trust B	10	....
Diversified Trust C	4.50	4.80
Diversified Trust D	6.90	7.65
Dividend Shares	1.61	1.74
Fund Investors Inc	21.75	23.85
Fund Trust Shares A	6.04	6.63
Fund Trust Shares B	5.72	....
Group Sec Agriculture	2.15	2.33
Group Sec Automobile	1.48	1.61
Group Sec Building	1.83	1.98
Group Sec Chemical	1.54	1.67
Group Sec Food	1.16	1.27
Group Sec Merchandise	1.25	1.36
Group Sec Mining	1.50	1.63
Group Sec Petroleum	1.19	1.30
Group Sec R R Equip	1.10	1.20
Group Sec Steel	1.51	1.64
Group Sec Tobacco	1.31	1.43
Incorp Investors	22.00	23.36
Investors Fund of Am	1.01	1.11
Massachusetts Inv Trust	25.32	26.88
North Am Trust Shares	2.57	....
North Am Trust Shares 1955	3.39	....
North Am Trupst Shares 1956	3.35	....
North Am Trust Shares 1958	3.39	....
Quarterly Inc Shares	1.56	1.72
Representative Trust Shares	12½	13
Selected Am Shares	3.66	....
eSelected Income Shares	4.89	....
State Street Investment	95.63	....
Super of Am Trust A	3.81	....
Super of Am Trust A A	2.60	....
Super of Am Trust B	3.94	....
Super of Am Trust B B	2.60	....
Super of Am Trust C	7.04	....
Super of Am Trust D	7.04	....
Supervised Shares new	13.32	14.48
Trusteed Industry Shares	1.37	1.52
Trusteed Stand Inv C	2.59	....
Trusteed Stand Inv D	2.54	....
Trusteed Stand Oil Shares A	6¾	....
Trusteed Stand Oil Shares B	5.84	....
U S E L & P A	18⅞	19⅜
U S E L & P B	2.90	3.00
U S E L & P vtc	1.13	1.20

NEW YORK RUBBER MARKET

NEW YORK, June 15.—Crude rubber futures opened dull, 4 to 6 higher. July, 15.67b; Sept., 15.76b; Dec., 15.86b.

Crude rubber futures closed quiet, 8 to 12 higher. July, 15.71b; Sept., 15.82b; Dec., 15.92b. Smoked ribbed spot, 15.75n.

b—Bid; n—Nominal.

Steel Prices.

NEW YORK, June 15.—Steel prices per 100 lbs., f. o. b. Pittsburgh: Blue annealed sheets, hot rolled, 2.00; galvanized sheets, 3.10; black sheets, hot rolled, 2.40; steel bars, 1.85.

POLISH BONDS ARE SHARPLY LOWER

By the Associated Press.

NEW YORK, June 15.—Sharp losses in Polish loans distinguished the bond market today.

These issues yielded 1 to 3 points. The 7s closed at 77, the 8s at 72, and the 6s at 65. Czechoslovakia 8s advanced 1½ to 100 and Sao Paulo 7s were up 1⅜ at 88⅞.

In the domestic corporate division rails were up fractions to a point or so, including Alleghany convertible 5s of 1950 at 50, Baltimore & Ohio convertible 4½s at 73¾, Chicago & Alton 3s at 51½ and Missouri-Kansas-Texas 4½s at 77½.

Interborough Rapid Transit 6s rose 2¾ to 53¼ and the 6 per cent certificates ran up 4¼ to 50¾. American Writing Paper 6s were up 2½ at 36.

The U. S. Government group finished unchanged to 3-32 higher including the Treasury 3¼s of 1943 at 108 6-32, the 3¼s of 1944 at 107 27-32 and the 2⅞s at 102 7-32.

It was freely predicted in banking circles that excess reserves of Federal Reserve member banks would drop sharply as the result of cash payments for new Treasury issues and payments of quarterly income tax installments.

Some estimates of the expected decline ran as high as $750,000,000. It was observed however that even a down-turn of this size would leave a vast amount of idle funds, inasmuch as this item advanced last week to $2,950,000,000.

$25,000,000 Preferred Stock.

By the Associated Press.

NEW YORK, June 15.—A group of 38 underwriters offer today the $25,000,000 issue of 4¼ per cent cumulative convertible preferred stock of Commercial Credit Company at $101.75 a share.

Kidder, Peabody & Company and the First Boston Corporation head the underwriters.

The issue will raise funds, through sale and exchange, to retire the company's entire issue of 5½ per cent convertible preferred stock, to increase working capital and to enable capital stock to provide a larger proportion of funds needed to finance company business.

Holders of the 5½ per cent issue may exchange their holdings on the basis of one share of the 5½ per cent for one share of the new 4¼ per cent plus 3-20ths of a share of common. The right expires June 23. The 5½ per cent preferred is expected to be called for redemption July 31 at $110 and accrued dividends.

Equipment Trusts Approved.

By the Associated Press.

WASHINGTON, June 15.—The Interstate Commerce Commission today approved issuance of $9,280,000 in trust equipment certificates by the Chesapeake & Ohio Railroad to finance purchase of more than 5000 new freight cars.

The certificates mature from 1937 to 1946 and bear 2¼ per cent interest.

A banking group included Field, Glore & Co., Cassatt & Co., Inc., and White, Weld & Co. have bid for the certificates at 101.201 plus.

Wool Top Futures.

NEW YORK, June 15.—Wool top futures were quiet with prices slightly lower in response to easier foreign cables. Roubaix declined 10 centimes, and Antwerp lost ⅝d.

The market closed barely steady, unchanged to 5 lower.

	High.	Low.	Close.
July	96.5	96.5	96.5
October	96.0	96.0	96.0n
December	95.9	95.5	95.5b

b—Bid; n—nominal.

SCRAP IRON AND METALS.

Per ton: Scrap iron, country agricultural or industrial, $5.50 @ 6.50. Stove iron $4.50 @ 5.50. Cast iron $6.50 @ 7.50. Meals —per 100 lbs.: Light brass $2.50, heavy yellow do $3.25, red do $4.50; heavy copper wire $6, ligh do $5.50; zinc $2.50; lead $3; lead foil $2.50; tin foil $30; aluminum $9.50.

IN RE: CONVENT OF THE SISTERS OF THE PRECIOUS BLOOD, RUMA, ILLINOIS.

NOTICE is hereby given that the CONVENT OF THE SISTERS OF THE PRECIOUS BLOOD, RUMA, ILLINOIS, an Illinois Corporation, does hereby call for redemption and will pay and redeem on July 1, 1936 at the office of the Mississippi Valley Trust Company in the City of St. Louis, Bonds numbered 103 to 260 both inclusive, aggregating $115,000 in principal amount of its issue of First Mortgage 5% Serial Gold Bonds dated July 1, 1931 by payment of the principal thereof together with a premium of one per-cent (1%) of such principal and interest to said date of redemption in accordance with the provisions of the Mortgage Deed of Trust under which said Bonds are issued, said Mortgage Deed of Trust being dated July 1, 1931, recorded in the records of St. Clair County, State of Illinois on August 4, 1931 in Mortgage Book 777, at page 73, by and between said CONVENT OF THE SISTERS OF THE PRECIOUS BLOOD, RUMA, ILLINOIS and MISSISSIPPI VALLEY TRUST COMPANY and JERRE B. MOBERLY as Trustees under said Mortgage Deed of Trust securing said bonds. Said bonds constitute the entire outstanding portion of said issue excepting $7500 in principal amount thereof which mature on July 1, 1936 and which will be paid according to their terms. Interest will cease to accrue on bonds hereby called for redemption after July 1, 1936.

CONVENT OF THE SISTERS OF THE PRECIOUS BLOOD, RUMA, ILLINOIS.
BY MOTHER MARY STELLA, President.

Dated at St. Louis, Mo. June 1, 1936.

This advertisement is neither an offer to sell nor a solicitation of offers to buy any of these securities. The offering is made only by the Prospectus.

June 15, 1936

NEW ISSUE

$25,000,000*
(par value)

Commercial Credit Company
(A Delaware Corporation)

4¼% Cumulative Convertible Preferred Stock
(Par value $100 per share)

*Subject in part to prior exchange rights (expiring June 23, 1936) granted by Commercial Credit Company to the holders of its 5½% Convertible Preferred Stock.

Price $101.75 per share
(Plus any accrued dividends)

Copies of the Prospectus may be obtained from such of the several underwriters, including the undersigned, as are registered dealers in securities in this State:

* The First Boston Corporation — Kidder, Peabody & Co.

*Registered as a dealer under the Missouri Securities Law.

SENATOR PROCTOR SAYS G.O.P. WILL WIN IN MISSOURI

Thinks Landon and Knox Combination Make Success in State Certain.

By the Associated Press.

TOPEKA, Kan., June 15.—David M. Proctor, Missouri Republican leader, predicted here today the Landon-Knox national ticket would swing Missouri into the G. O. P. column this fall.

"The national ticket could not have been better for us," said Proctor, former State Senator from Kansas City. "Landon and Knox were the two strongest candidates for the presidential nomination in Missouri."

Proctor, author of the political booklet entitled "Pay Day," came here to discuss politics with Gov. Landon. He was accompanied by former State Senator Manvel H. Davis of Kansas City, candidate for Lieutenant-Governor of Missouri.

"Landon will carry rural Missouri by at least 50,000," said Proctor. "He also will come out of St. Louis with a 25,000-vote majority. He will cut the Democratic vote in Jackson County (Kansas City) way below the 75,000 majority the Republicans will get in St. Louis and outstate Missouri and win the State."

CHICAGO BROKER FATALLY SHOT; WIFE QUESTIONED

Estranged Mate Says He Killed Self; One Bullet Hit Him in the Back.

By the Associated Press.

CHICAGO, June 15.—Joseph W. Bolton Jr., 39-year-old insurance broker, was shot three times and fatally wounded today in his office in the Loop district. Mrs. Mary Bolton, 35, his estranged wife, was taken into custody for questioning. Mrs. Bolton said her husband shot himself.

Police Sergt. Walter Fleming said one bullet had entered Bolton's back, another had passed from his right side through the body, grazing the heart, and a third had struck his left arm. He died without regaining consciousness.

On Feb. 24 Bolton obtained an injunction to prevent Mrs. Bolton from molesting him. He charged that on a previous occasion she had attempted to stab him. He filed suit for divorce lfast January, charging cruelty.

Kills Wife and Self on Street.

CLEVELAND, June 15.—Theodore Bednar, 42-year-old mechanic, shot and killed his estranged wife, Betty, 32, yesterday, and then took his own life, police reported. The deaths took place on a street in view of many passersby. Mrs. Bednar had filed suit for divorce.

Orchestra Leader and Bride

—Associated Press Photo.

MR. AND MRS. NICK STUART.

THEY were married yesterday at Avalon, Santa Catlina Island. He is 32 years old, the former husband of Sue Carol, movie actress. She is the former Ruth Eileen Skinner, 21 years old, a night club singer.

BLIND MAN'S WIDOW TO CLOSE COURT BUILDING LUNCH STAND

Mrs. Hester Gabler to Remove Fixtures; Verdict of Eviction Has Been Returned.

Mrs. Hester Gabler, who has operated the lunch stand in the first floor corridor of the Municipal Courts Building since the death of her blind husband, Fred Gabler, who was killed in an automobile accident five months ago, announced that she would cease operation and remove the fixtures today.

Mrs. Gabler's efforts to continue operation of the stand were opposed by the Missouri Commission for the Blind, to which the space is rented under a city ordinance. The commission lets the space only to blind persons. A verdict evicting Mrs. Gabler was returned by a jury in Justice of the Peace Charles A. McCune's court April 21.

The fixtures, Mrs. Gabler said, will be stored at her home and she will seek employment.

CHAUFFEUR LOSES LICENSE

Also Fined $50 for Driving When Intoxicated.

Wallace Watts, Negro chauffeur, 2817 Olive street, was fined $50 for driving while intoxicated today by Provisional Police Judge Vincent M. Flynn. His driver's license was suspended for one year.

Watts was arrested May 30, after his automobile had struck another machine at Ewing and Laclede avenues. No one was hurt. Police testified Watts was drunk.

SCREEN DOORS $1.25 Up
Complete Stock New & Used Lumber & Millwork
ANDREW SCHAEFER
4300 NATURAL BRIDGE
COL. 0375 COL. 0376

WEAREN FOOD SHOPPES

SPECIALS • MONDAY • TUESDAY • WEDNESDAY

SUNKIST **Lemons**	Large Size Dozen	25c
RED ROBE **Salad Dressing**	Quart Bottle	19c
FOOD SHOPPE **Soda** or GINGER **Ale**	Large Size Net	5c
CAMPBELL'S **Beans**	Regular 16-Oz. Can	5c
VALENCIA NEW CROP **Oranges**	344 Size Dozen	15c
NEW—NO. 1 GRADE **Potatoes**	Pound	4c
FIRST CUT **Pork Chops**	Pound	19c
FANCY BONELESS SLICED **Boiled Ham**	Half Pound	21c

CLAYTON Forsythe & Central — SOUTH ST. LOUIS 3175 South Grand — WEBSTER GROVES 29 W. Lockwood Ave.
SKINKER ROAD Corner McPherson — UNIVERSITY CITY Jackson at Pershing — KIRKWOOD 104 N. Kirkwood Road
MAPLEWOOD Sutton near Manchester — OLD ORCHARD 627 E. Big Bend Road

HOME OWNED

EXTRA HEAVY INSULATION KEEPS HEAT OUT AND SAVES ELECTRICITY

SEE YOUR Grunow ELECTRIC REFRIGERATOR DEALER

R. P. Wiggins Co. 123 N. 18th St. — Gaertner Electric Co. 3521 N. Grand

BROWN SUPPLY CO., DISTRIBUTORS

Vacancies in desirable apartments in the city or suburbs are listed in the Post-Dispatch Rental Columns.

Extraordinary GE COMBINATION OFFER

In This Unusual Offer You Get

IRONING TABLE and G-E IRON FREE or 2 Drain Tubs and Free Case White King Soap With This New $49.50

GENERAL ELECTRIC WASHER

YOUR CHOICE ONLY $49.50

G-E Washer with ACTIVATOR washing action—Permanent Lubrication—Quiet washing operation—G-E Guarantee.

General Electric Iron—Exclusive Calrod unit, heel rest, thumb rest and cool handle.

RIJ-O-MATIC Ironing Table—Sturdy metal frame—Opens automatically—Will not slip or slide. Folds snugly out of way.

2 DRAIN TUBS—Same height as washer, with rollers . . . Galvanized inside, enameled outside, sturdily built and braced.

James & Company, Inc.

WEST: 5897 Easton MU. 0535 — SOUTH: 2820 Cherokee GR. 0800; 5030 Gravois RI. 2527; 5545 South Grand RI. 4020 — DOWNTOWN: Stix, Baer & Fuller CE. 6500

CENTRAL: 4144 Lindell FR. 3600 — NORTH: 3504 North Grand CO. 4800; 4800 Nat. Bridge MU. 5350; 4255 W. Easton JE. 6873 — MAPLEWOOD: 2724 Sutton ST. 1718

UNIFORM VOTE REGISTRATION SYSTEM FOR 9 ILLINOIS CITIES

Permanent Organization Planned By Election Officials of Affected Points.

By the Associated Press.

CHICAGO, June15.—Election officials of Chicago and eight other Illinois cities affected by the new permanent registration law today agreed to form a permanent organization to work up a uniform system of administering the act, which becomes effective July 1.

No officers were elected by the officials, who were from Chicago, Peoria, Springfield, East St. Louis, Rockford, Danville, Bloomington, Aurora and Cairo. The permanent organization, which will include members and representatives of the election boards of the various cities, was suggested in a unanimously approved motion by County Judge Francis C. Vonachen of Peoria County.

The group will decide on an organization name at a meeting here at 9 a. m. next Friday, when details of the uniform system will be worked out. A tentative draft of the permanent registration card, presented by the Chicago board, is expected to be adopted with a few changes.

Permanent registration systems used by Detroit and Cleveland were explained. Louis Simon, deputy chief clerk of the Cleveland board, said the installation of the system in Cleveland, including filing cabinets, precinct books and registration cards, cost $65,707 for about 400,000 registrants in 1000 precincts. Alexander McKay, chairman of the Chicago Election Board, estimated the installation cost in Chicago would be approximately $200,000.

KNOX SAYS PLAIN PEOPLE WELCOME LANDON'S CANDIDACY

Running Mate Cites Letters and Telegrams as "a Striking Response."

By the Associated Press.

CHICAGO, June 15.—Col. Frank Knox declared today that the "plain people" welcomed Gov. Alf. M. Landon's candidacy. The Republican vice-presidential candidate said he had "a flood of telegrams and letters" in proof that Gov. Landon's nomination for president had aroused "a striking response."

"There's a tremendously significant reaction to the Cleveland convention," Knox said to reporters. "These letters and telegrams show that the people have been waiting for someone they could understand and tie to. The whole New Deal was foreign and strange to them, and it was upsetting. They welcome Gov. Landon with open arms."

THREE MORE EUROPEAN NATIONS REFUSE TO PAY U. S.

Poland, Czechoslovakia and Latvia Continue Default on War Debt.

WASHINGTON, June 15.—Three more nations notified the United States today they were unable to meet the June 15 installment of their war debts.

They are: Poland, owing $4,039,030 today, plus $32,535,988 previously unpaid; Czechoslovakia, owing $1,682,812 in addition to $9,584,149 in arrears, and Latvia, owing $134,883 in addition to $961,995 past due.

Only Finland, continuing its prompt payments, has met the June 15 installment. Her payment of $164,315.50 being received through the Federal Reserve Bank at New York.

Missing Child's Body Found.

MONKTON, Md., June 15. — The body of two-year-old Joan Fuhrman, missing since Friday, was found today in the Little Gunpowder River near here by Civilian Conservation Corps workers about 500 yards from the home of Conway Robinson, where the child's mother, Mrs. Ella Fuhrman, works as a domestic.

7 Killed in Truck Collision.

TIMPSON, Tex., June 15.—Seven Negroes, five men and two women, were killed and 12 others were injured last night when the lumber truck on which they were riding and a truck loaded with furniture collided near here.

On the Wabash St. Louis to CHICAGO

In Pullman or Chair Car! No matter how one travels, the passenger's comfort is the first consideration.

"Banner Blue Limited," famous 5½-hour train, leaves St. Louis Union Station 12:00 noon, Delmar Station, 12:14 noon.

"St. Louis-Chicago Special", fast morning train, leaves St. Louis Union Station 8:50 am, Delmar Station 9:04 am.

"Midnight Limited" leaves St. Louis Union Station 11:55 pm, Delmar Station 12:10 am. Sleeping cars open after 9:30 pm.

Correspondingly fast return service from Chicago at 11:38 am, 4:15 pm, 11:50 pm.

AIR-CONDITIONED MODERN EQUIPMENT ON ALL WABASH TRAINS

Follow the Flag — WABASH

Use the convenient Delmar Station
6001 Delmar Boulevard. Exclusively Wabash. Sleeping cars to Chicago on Midnight Limited are ready for occupancy here after 9:30 pm.

Wabash Ticket Offices: Broadway and Locust, Delmar Station and Union Station. Phone: CHestnut 4700

ALL TRAINS ARE AIR-CONDITIONED

UNION-MAY-STERN

TRADE-IN SALE!

WANTED: — Thousands of Pieces of Old Furiture for our Exchange Stores. We're offering liberal trade-in allowances for old furniture on the purchase of new.

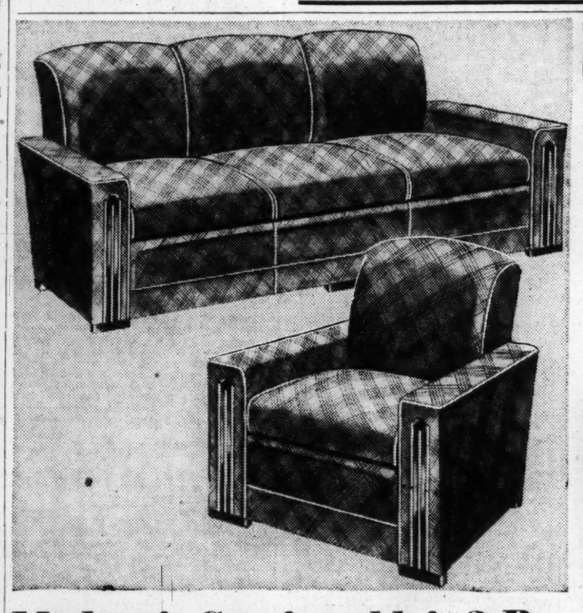

Modern! Comfortable! 2-Pc. Bed-Davenport Suites

It's not only strikingly modern, but it's designed for comfort as well. Backs are extra deep and soft. Under construction is wonderfully resilient. Covered in plaid tapestry. Davenport opens to full-size bed.

$59

$5 DELIVERS

$22.50

For a Genuine Simmons STUDIO DIVAN

Resilient and lasting inner-spring construction. Covered in heavy tapestry. Complete with inner-spring mattress and three kapok pillows.

50c A WEEK*

3-Piece Modern Simmons Outfit

An unusually striking bed in grained walnut finish, a guaranteed coil spring and a durable, comfortable mattress. regular $26.50 value, for only ——— $17.95

$9.95

For This SIMMONS Suntan Cot

A comfortable chaise longue for your sun bath, or for just being lazy. Makes a splendid bed, too, for outdoor sleeping.

25c A WEEK*

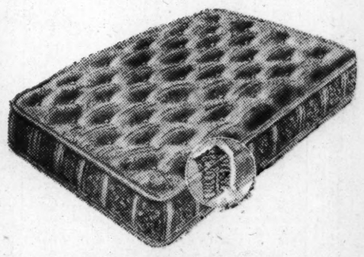

209 Coils in This Simmons Mattress

$14.95

Yes! Just $14.95 for a Simmons inner-spring Mattress containing 209 oil-tempered coil springs, thickly padded. Four handles, four air vents. Durable ticking.

25c A WEEK*

An Ideal Wedding Gift!

18-Pc. "Wear-Ever" Aluminum Set

$19.75

18 pieces of genuine "Wear-Ever" Aluminum, all first quality, at this low price. A complete set, all the pieces illustrated.

50c A WEEK*

50c A Week*

Buys This New PHILCO Baseball Special

$17.95

Follow your favorites in the office, in your Summer cottage, in your home, with one of these efficient Philcos. Tune in police calls, too.

Trade In Your Old Radio

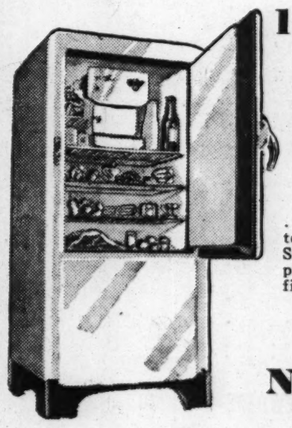

15c a Day*

Buys This New Stewart-Warner Electric Refrigerator

. . . with automatic interior light, Tilt-a-Shelf, stain-resisting porcelain enamel. Efficient, fast freezing.

$124.50

No Money Down

50c a Week*

Buys a New EASY WASHER

Modern full-porcelain-tub Easy with Turbolator washing action. Vibrationless, rubber-mounted tub. And look at the price! It's only

$49.50

Trade In Your Old Washer

Electricity Is Cheap in St. Louis—Use It Freely!

Downtown Store AIR-COOLED For Your Comfort

BRANCH STORES
Sarah and Chouteau
7150 Manchester
Olive Street at Vandeventer

UNION-MAY-STERN
OLIVE AT TWELFTH

Exchange Stores
616 Franklin Ave.
Sarah & Chouteau
Vandeventer & Olive
206 N. 12th Street

*Small Carrying Charge

Only Union-May-Stern Insures Your Purchases With a Wage-Earner's Protective Bond Without Charge

EN
PPES
NDAY
TUESDAY
• WEDNESDAY
zen 25c
rt tle 19c
e Size Net 5c
gular z. Can 5c
Size en 15c
Pound 4c
nd 19c
rt nd 21c
WEBSTER GROVES
W. Lockwood Ave.
KIRKWOOD
N. Kirkwood Road
ORCHARD
Big Bend Road
city or suburbs are listed
ALE!
Old Furiture for
de-in allowances
Week*
Old Radio
15c a Day*
Buys This New
Stewart-Warner
Electric
Refrigerator
. . . with automatic interior light, Tilt-a-Shelf, stain-resisting porcelain enamel. Efficient, fast freezing.
$124.50
No Money
Down
EASY
is—Use It Freely!
hange Stores
Franklin Ave.
h & Chouteau
eventer & Olive
N. 12th Street
Small Carrying Charge
hout Charge

ST. LOUIS POST-DISPATCH
DAILY MAGAZINE

PART FOUR — ST. LOUIS, MONDAY, JUNE 15, 1936. — PAGES 1—6D

Introducing: **JUDGE PUFFLE**
In a New Comic Strip
"ROOM AND BOARD" By Gene Ahern
Turn to Page 2.

LISTEN, WORLD!

By Elsie Robinson

(Copyright, 1936.)

ONCE I knew a woman. She was an Italian woman and she lived in a camp on the Mother Lode.

When I knew her she was already old, but one did not think of her age any more than one thinks of the age of a mountain or a river or the wind and sun.

Elsie Robinson

She was taller than a man and had the strength of three. Great thighs, wide feet that seemed a part of the earth they gripped, a deep bosom that had known much service and a face seamed like a rock, still as deep water.

She was very poor as the world reckons. She lived in a rough, two-roomed cabin. She had never been on a railroad train, and she could read a few words. But I believe that hers was the richest life I have ever known.

She did not live life—she was life. Human soil. Life flowed through her. She bore many children. She helped to bring other mothers' children into the world.

When death came, whether it was by day or night, hoofs clattered to her door and she went to dress the dead that often she had bathed at birth. Always on any of these occasions she moved quietly, with an abundant calm. There was a peace within her, as deep and vigorous as the firm flesh upon her bones. There was substance to her peace.

She never talked much, though her brown, ringed ears were cordial to gossip. She did not need words. There was a mellow comprehension about her that drove deep beneath the froth of words.

You can be sure she never quarreled with her ego, digging at it to watch its palpitations, as in our modern feminine wont. Moods or emotions—outside the simple necessities of love, and hate and grief—seemed trifling affairs to her. She believed that folks would get along all right if you gave them plenty of good food and well-ripened wine.

Food—it is impossible to write about her without thinking of food. Her great platters of polenta—the heaped yellow mounds of boiled meat dripping with savory mushroom gravy. The big, black pot of minestrone that simmered on the back of her stove, sending its thick, rich fragrance through the ruddy shadows of the room. Her round, crusty leaves of bread, slightly sour. The deep flasks of oil, pressed from the gnarled gray trees that grew behind her house. Food—she moved through a fat drama of feeding—

And, indeed, she was a sort of food herself, as rich in the nourishment she gave as her creamy pastes—her bracing, rough wine—her golden oils.

For 66 years she lived in the one place until she was the place. Nothing passed there that had not known the service of her hands—that was not, in part, the product of her deep, sustaining strength. One day, shortly after her sixty-sixth birthday, she was grubbing in her soil, planting chili peppers. Three days later, she was part of that same soil.

It seemed a very natural mingling, they had been so close to each other, those two.

MOUNTAIN FOLK SONG FESTIVAL

Seve, l Thousand Attend Annual Program at Ashland, Ky.

By the Associated Press.

ASHLAND, Ky., June 15.—The songs that the mountain folk have sung throughout the years were repeated again here yesterday before an audience of several thousand, including many from other states.

The annual gathering of the summer festival organized by Miss Jean Thomas of Ashland, was sponsored for the first time by the music project division of WPA, which has been busy for weeks having the words and music of the old ballads written to preserve them. Included in the program were the old Lincolnshire dances and the "dancing games" of children, including their favorite, the "Paw-Paw Patch."

Two Mothers Are Graduates.

By the Associated Press.

SANTA ANA, Cal., June 15.—Mrs. Laura S. Parks and Mrs. Gertrude E. Sackman, mothers of grown children, will graduate from the high school here next Thursday. They quit school in Ypsilanti, Mich., 40 years ago, and re-entered here after their children had graduated.

PERSHING WAR STAFF REUNITED AT WEST POINT

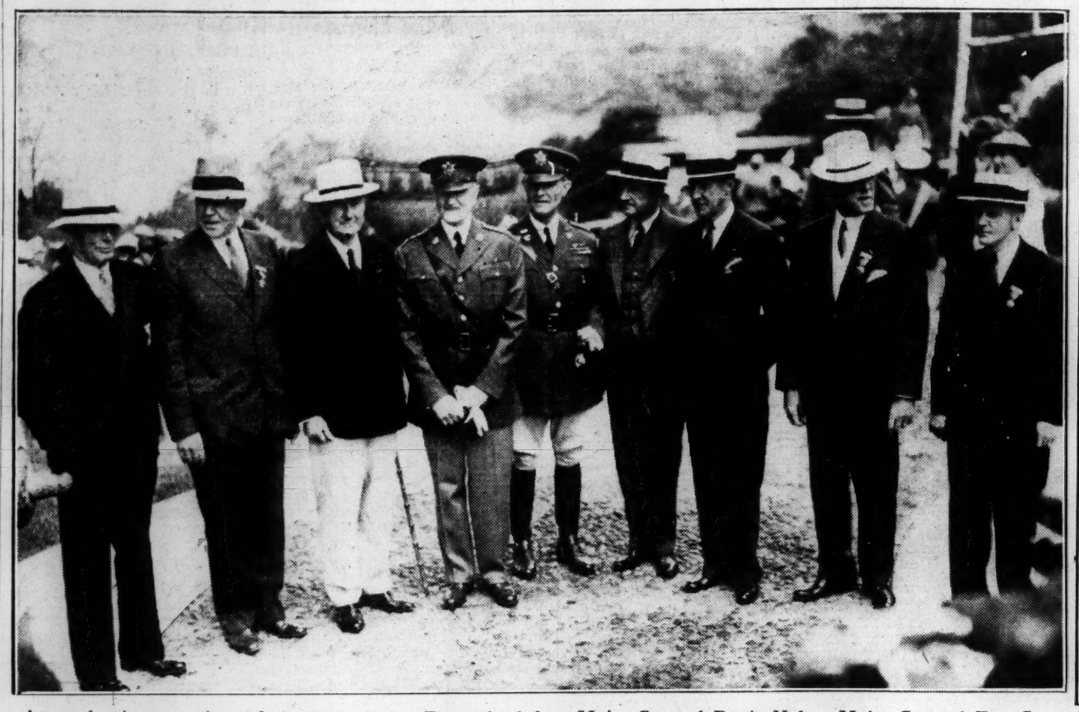
At graduation exercises of the 1936 class. From the left: Major-General Denis Nolan, Major-General Fox Connor, Major-General James G. Harbord, General Pershing, Major-General William D. D. Connor, Major-General Frank McCoy, Major-General George Van H. Mosley, Brigadier-General Avery Andrews, Col., James Collins.

GATHERED FOR PRESIDENT'S SPEECH AT VINCENNES

The highlight of the dedicatory exercises of the granite memorial, erected in honor of George Rogers Clark, "Conqueror of the West," in the Indiana city.

NOVARRO BACK IN HOLLYWOOD

Ramon Novarro, former film star and now a concert singer, being greeted by Alice Terry on his return to the film colony after a year's tour of Europe.—Associated Press photo.

FIRST PRESENTATION OF BONUS BONDS

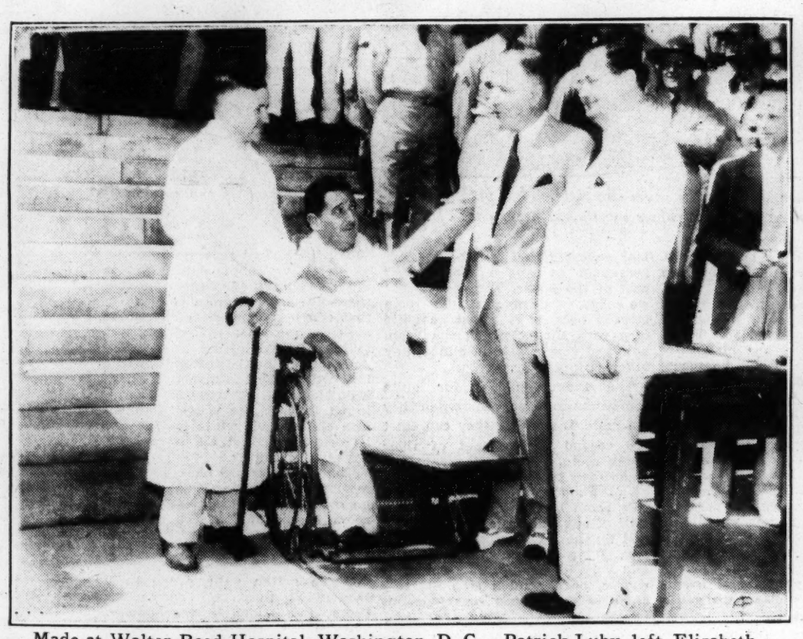
Made at Walter Reed Hospital, Washington, D. C. Patrick Luby, left, Elizabeth, N. J., got the first one and Amos W. Brown, in the wheel chair, of Buffalo, N. Y., got the second. Postmaster Vincent Burke of Washington is shown presenting the bonds to them while Representative Wright Patman of Texas looks on.
—Associated Press Wirephoto.

BRIGHT EYES WIN FILM CONTRACT

For Charlene Wyatt, selected from among 200 other child applicants for a featured role at Hollywood.—Associated Press photo.

INSTRUCTIONS FOR BRITISH ARMY COOKS

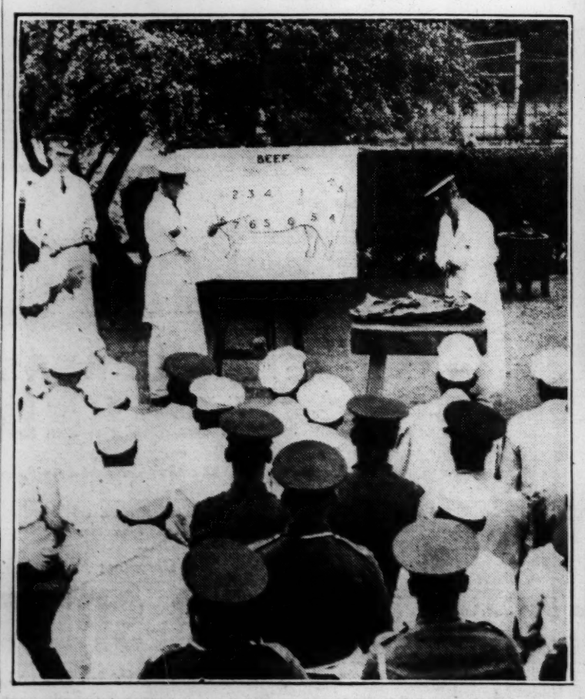

Given under English government supervision at Aldershot, Eng. Subject under discussion: The jointing of beef.

JAPAN'S CABINET IN CLOOKROOM

In the Parliament building at Tokio just after the conclusion of a special session. Premier Koki Hirota is smoking a cigarette in the left middle ground, with Finance Minister Eiichi Baba, also smoking, on his right.
—Associated Press photo.

FLOWERS FOR HAILE SELASSIE

Presented by a woman admirer after his arrival in London.
—Associated Press photo.

DAILY MAGAZINE

Velvet *A high fashion in velvet is to use it with misty-sheer organdy and organza in evening wraps. One of the most picturesque of these is a trailing wrap of transparent purple organza, with a long panel of brilliant red velvet down the back.*

The Two Way Three Bid

By Ely Culbertson

FOR many years I, as well as a host of other experts, have realized that hands containing "ready-made" suits (requiring no support in trumps from partner) with and without side strength, should be given special bidding treatment. The question was: What treatment? How to shut out the opponents when your hand was defensively weak and, at the same time, not jeopardize one's own slam opportunities? And here is the solution:

Ely Culbertson

Any opening suit bid of three shall be considered a two-way bid. Thus, two vastly different types of hand should be opened in the same way. For instance, let us consider these two hands:

♠A 4 ♥7 3 ♦A K Q J 8 6 ♣10 8 5
♠6 ♥K Q ♦K J 10 9 8 5 3 2 ♣8 3

Using the new two-way bid each of these hands should be opened with a bid of three diamonds. Obviously, it is vital for partner to determine which type actually is held. And he will be told, but first he must do his part by responding properly, according to his holding. Responses to a two-way three bid are as follows:

1. With any hand containing less than one honor trick or less than three small or two fair trumps (Jx) with a singleton, the responding hand will pass.

2. Holding one honor trick, or with three small or two fair trumps and a singleton, responder must give a single raise.

3. With no raise or proper take-out (see below), but holding one honor trick or more, the responder bids three no trump.

4. Take out a minor suit three bid in a biddable five card or longer major suit and one or more honor tricks.

5. Take out a major suit three bid into four of a lower ranking suit (or bid three diamonds over three clubs or three spades over three hearts) only with a five card or longer suit headed by A K, A Q or K Q and not less than two and one-half honor tricks in the hand. (All suit take-outs are forcing for one round.)

6. Jump to four of a major over three of a minor (or four spades over three hearts) only with a solid suit.

7. Respond with four no trump with about four honor tricks including at least two aces and the king of the bid suit, and no five card suit containing two of the three top honors.

The Crux.

And now we come to the crux of the situation, which is: How can partner tell whether the opening bidder has a strong or a weak hand?

He can tell by the opening bidder's next action! Space will not permit me to outline this today and, therefore, I shall continue the subject in tomorrow's article. Meanwhile, here is a hand that illustrates the shut-out value of a three bid:

South, dealer.
Both sides vulnerable.

	♠Q 7 4 ♥Q 8 6 ♦2 ♣J 9 6 5 4 2	
♠9 6 3 ♥K J 7 5 ♦A J 9 4 ♣A 3	NORTH WEST EAST SOUTH	♠None ♥A 10 3 4 2 ♦K 10 7 6 5 3 ♣10 8
	♠A K J 10 8 5 2 ♥9 ♦Q 8 ♣K Q 7	

The bidding:

South	West	North	East
3 spades	Pass	4 spades	Pass
Pass	Pass		

If West were certain that South's bid were a confession of weakness he might risk life and limb by interjecting a desperate take-out double. With the possibility of South, as well as North, having a strong hand, none but the most foolhardy in the West position would do anything but pass. The same comments apply to a bid by East after North's raise to four spades. If East should find partner with a poor hand, or without a "fit," he would be slaughtered in a five bid.

Obviously, East and West could make a slam by guessing the heart Queen, but instead South walks off with his four spade contract, and rubber.

TODAY'S QUESTION.

Question: With a 60 score, is an opening two bid in a suit forcing:

Answer: Yes, for one round of bidding.

Chocolate Tarts

Melt two ounces of grated chocolate in one-half cup milk and when smooth add three-quarters cup milk and one-half cup sponge cake crumbs. Simmer gently for about eight minutes. Remove from fire and add the beaten yolks of two eggs, sugar to taste and one teaspoon vanilla. Line 10 tart tins with pastry, fill with the chocolate mixture and place narrow strips of pastry over the tops. Bake in a hot oven until the pastry is done and the centers are firm.

When ironing ruffled dresses, curtains, etc., always iron the ruffles first.

THE NEW HOME of NEWLYWEDS

Selection of Furnishings With Future Additions in Mind

The final stage. Here is the room complete. The picture doesn't give the effect of the colorings, which are yellowed ivory and blues mostly, with touches of rose and green.

By Elizabeth Boykin

IT may be just another wedding invitation to you. But it's their big moment and everything from the bridesmaid's bouquet to the new kitchen kettles has impressive significance for them.

And the selection of the living room furniture is practically a life and death proposition. No wonder they take it seriously . . . it establishes the whole mood of their new home, and that's important, even to the cynics.

The young couple, who asked us recently for a plan for buying their furniture, aren't plutocrats but they like nice things. For them we have evolved the living room shown here in three stages of its career. It is developed so that buying is done gradually and permanently with each stage in the room complete for living . . . but with no compromises to expediency . . . no temporary purchases to be replaced later. Such a purchasing plan makes it possible for the income of the average young pair to stretch around a really beautiful room.

They are moderns without waving a flag about it. But they like the aura of serenity and graciousness that traditional furniture can give a room. And so the upshot of the whole business was quite a lovely 18th century living room. The colorings are subtle and charming . . . the furniture is beautiful and of excellent quality.

In its first incarnation, their living room was a smallish, typical apartment layout with walls in a pale shade of yellow. This part of the plan provides for only the absolute essentials . . . sofa, two easy chairs, three occasional tables, a bookcase-cabinet, two lamps and a mirror. The sofa they might take in muslin covering because they probably couldn't afford the type of covering they hope later to have on it . . for the present they can get a slip cover in a stunning pattern of grey chintz with a pale yellow magnolia pattern and touches of grey-green leaves. The draperies can be of this same chintz over glass curtains of the same pale yellow as the walls. One arm chair in an antique blue satin . . . the other, a barrel chair, in a quilted covering of pale yellow or bisquit color. A pair of lamps with Wedgewood blue bases, a gilt frame mirror and mahogany for the furniture would be pleasant for this room.

* * *

FOR the floor . . . there are several possibilities. The one we favor is to buy a carpet that can later go in a bedroom. Another alternative is to have scatter rugs of good qualities that can be used in hall or foyer when the permanent living room rug is purchased. The main thing is—don't buy a makeshift rug . . . but it's just as well to postpone the buying of the really fine rug you'll want eventually. But in the meantime get a floor covering that will be a good possession to have for some other part of the house. The carpet that we suggest for this particular room is grey because it would be quite nice with the colors in the room now and very usable in almost any other setting later.

That room would do for quite some time to come. But when they graduate to a house, they can start the second development of their living room. Which will mean first of all their new rug. This is worthy of quite a lot of thought . . . for this room we'd choose a French type of rug in deep old blues, ivory and touches of rose, green and yellow. It's a distinguished possession and very handsome. This could, of course, be the main step in this stage of the room's development.

When the budget recovers from the all paid for and the entertainment requirements of the family expand, there are several more possessions that can be added. An oil painting over the mantel is the chief asset to be acquired during this period. Another will be the tufted love seat that will go by the mantel . . . in a dull damask covering of the yellowed tone in the walls. An open arm chair in off white leather can be drawn up and an extra table added for flowers.

The quilted barrel chair that formerly stood by the fireplace could go over on the other side of the room (not shown in the picture), with another small table and an extra easy chair in an old rose covering.

We've gotten quite a big thrill in planning these two rooms for these two gay correspondents. They're not startlingly dramatic rooms, to be sure, but they have distinction and charm, which is more important. The colors give them refreshing out-of-the-ordinaryness, and the furniture styles are of enduring charm.

shock of the rug, they can have the sofa upholstered in antique old blue satin and add an extra small table and a pair of little cabinets to go beside the mantel . . . and two silvered base lamps. The mirror over the mantel will be complemented gracefully by a pair of flower bowls carefully chosen. And new draperies will be needed by then . . . we'd have these in a formal medallion design of toile de Jouy in old blue on a yellowed ground. The walls in this room are this same cast of yellowed biscuit which is a pleasant background color and amiable with the blues and touch of rose in the other things.

And so the room can stay for another while. But when the rug is

This is all the furniture a young couple have to have for their first apartment living room. And they're wiser for keeping quantity down and quality up at the start. These pieces are all nicer than most young couples would expect to start with, but they can afford them by buying less.

Gas Stoves.

The outlets on gas stove should be cleaned frequently. Use a crumpled paper napkin to wipe them off, at least once a day. Brush them at least once a week with a stiff brush. When they are not cleaned frequently they become clogged and you will be wasting gas, and not getting a maximum of heat from the flame.

Bathing Babies.

One mother has a white rubber stair tread that she puts on the bottom of the tub before the year-old baby is put in to bathe. He sits on this and is much more firmly planted than on the slippery porcelain.

ROOM AND BOARD

By Gene Ahern

JUDGE PUFFLE AND HIS "FINANCIAL PAGE"

CHATEAU
ADDS A NEW THRILL TO DOZENS OF DISHES!
BORDEN'S CHEESES

What Women Do That's New In New York

Time Changes Society Pages—a Hindu Mystic 10 Years Later.

By Alice Hughes

(Copyright, 1936.)

NEW YORK, June 15.

WHEN I was a chit of a girl in Manchester, N. H., and even when I first emigrated to this town nearly 20 years ago, I remember the society columns of the daily newspapers as being about the dullest stuff imaginable. Written in the driest, most conventional style, they imparted the thrilling information that Mrs. A. B. C. D. Van Vanderpoof entertained Lord and Lady Carbuncle at an old-fashioned taffy-pull on Tuesday last—as if anyone gave a hoot.

But now, how changed! Due, probably, to the influence of the "gossip columns" of Broadway, the society pages of the local gazettes furnish hilarious reading, even if you don't know personally one person mentioned, and don't care to. Written by pencil-pushers with various quaint noms-de-plume, they retail all sorts of impertinent chit-chat about the swells and near-swells, they goose-grease or spoof visiting foreigners of title, and they give the impression that the writers are the dearest, fondest pals of all the persons they gas about. All the society folks are called by their first or nicknames—it is never Mrs. John Jacob Astor, for instance, but always Tucky French Astor. Real buddies!

Today the society pages are required reading, if only to snicker or even sneer gently. And it does give one such a clubby feeling with the elegants!

* * *

REMEMBER when the mystical Annie Besant, about a decade ago, brought to our shores that beautiful young Brahmin, Jiddu Krishnamurti—the spiritual hope of her adventures with the human soul? It was all too ecstatic!

The other day Krishnamurti stepped off a ship in our harbor—10 years older, his abundant black hair now streaked with gray. And now, with his preceptress in her grave, the Hindu tells us to mistrust all messiahs and spiritual leaders—to think things out for ourselves, if we can. As I talked with him, I felt that Krishnamurti is a lost, unhappy man, who has at least found the beginnings of wisdom. No longer with a message of his own, he, too, is trying to think out the insoluble problems that blind and fetter the wandering human spirit.

* * *

PRINCESS ALEXANDRA KROPOTKIN is making speeches and spreading her charm in London at the moment. Sascha may go on to Moscow to visit her venerable mother, the widow of the great anarchist, Prince Kropotkin. . . . Fannie Brice, comedienne dearst to the hearts of New Yorkers, is suffering terribly this summer with arthritis. If she makes a good recovery she will reopen with "The Follies" come August. . . .

Amelia Earhart, my 10 favorite girls, is back in our midst, at least for a little while. Saw her lunching at the Algonquin the other day, tousle-headed and smiling as always. Wonder where she'll fly next? . . .

Did you know that our city government operates two grand restaurants during the summer? One's the lovely old Claremont, overlooking the Hudson on Riverside drive; the other is the Tavern on the Green, in the cool greenery of Central Park. Good food and drink, reasonable prices, music and dancing, and well worth your time and money. . . .

Teetotally surrounded by rivers, oceans and things as we are, people are forever falling into the various waters. Right down at the foot of my street last Sunday a 200-pound girl toppled into the East River, and it took eight men nearly 20 minutes to get her out. She recovered! . . . Our total of peachy girls went up one the other day with the arrival of Paula Stone, one of Fred's lovely daughters, who is on her way to the summer theater season in Skowhegan, Maine. Carol and Dorothy, still on the coast.

* * *

How's your aura, if any? Paris bobs up with something called 'the aura gown." It is simply a sheath of black, brown or navy satin—over which is worn a loose full gown of shadow lace the color of your aura according to the deductions of your occult scientist. Any old color—as long as it represents the tint of your soul. This is supposed to be better than a rabbit's foot for good luck. Paris does think up the drollest things on dull days!

Cook-Coos

By TED COOK

Little Willie, cunning teaser,
Popped his father on the beezer.
Mother hollered: "Down he goes!
"Let's both play him on the nose!"
—Jack Berger.

* * *

NAMES IN THE NEWS

This is Gimphead V. Doakes, contractor and builder. Doakes drew thoughtful and enthusiastic applause from his fellow contractors at their annual convention. He suggested that if all specification and expense sheets in contracts for home-building were written on rubber they could be stretched more with less strain.

* * *

STREET SCENE

(News Item.)

The question was asked: "What can radio do in the way of uplift?"

"Radio shouldn't go in for uplift," Mary Pickford replied. "It should lift up."

Oh well . . .it was a pretty silly question in the first place.

* * *

Q. and A. DEPARTMENT

Howdy, Auntie B.:

By the way, kiddo, do you ever play the slot machines?

—Conversationalist.

Ans.—Not lately, Mr. C. In fact, Auntie has not played no slot machines since she decided the machines was playing her.
—A ("Wisdom of the Ages") Bella.

* * *

FAMOUS LAST WORDS

Officer I was only hurrying to get to the policeman's ball.

* * *

Throw no refuse.

* * *

Jelly Storage.

Store your jams and jellies in a cool, dry, clean place free from dust and mildew. Lay a piece of cardboard over the tops of the jars so the dust does not get in to the paraffin. Then the paraffin may be melted and used again next year.

The Removal Of Bacteria From Clothes

Medical Research Has Disclosed Laundering Effects on Germs.

By Logan Clendening, M. D.

A NEW IDEA was presented at one of the exhibits of the American Medical Association this year by the American Institute of Laundering of Joliet, Ill. The institute is owned by the National Laundrymen's Association, and is devoted to solving technical probblems. The particular investigation which the institute undertook was a comparison between the number of germs in clothes after being laundered in a commercial laundry and a home laundry.

Dr. Clendening

There is a widespread belief that clothes which go to a commercial laundry come back with the germs mixed, and the clothes come home with other people's germs clinging to them. The investigation certainly proved that that statement is untrue.

Comparing clothes washed in nine typical homes with clothes washed in a commercial laundry, the bacterial count was found to be 71 per c.c. in the commercial laundry, and 318,000 per c.c. in the home laundries. The laundries which were studied were in typical homes of every class, graded on the basis of American income. Making a bacterial count of clothes, it was found, as might be expected, that the highest bacterial count was in June and July and the next highest in August and September.

Weather.

"This study shows the tremendous amount of bacteria held in clothes worn during the warm months of the year, when perspiration induced by exercise and a high temperature is common. Garments touch the wet skin, are contaminated with skin bacteria, and the warmth affords excellent seeding conditions."

The reason that the commercial laundry is able to bring the bacterial count down better than the home is probably due to three conditions: one, that the temperature of the water in the home is never as high for as long a time as in the laundry; second, because the laundry uses nearly three times as much water as the average of the homes, and that it rinses oftener in clean water and with fresh suds.

The exhibit was, of course, a strong argument in favor of commercial laundries, but there is no reason why the home laundry should not learn a lesson from the undoubtedly accurate results which the institute reports. Boiling the clothes longer, separating different kinds of clothes, using more water and more rinses, could bring the efficiency of the home laundry close to that of the commercial laundry.

The institute contemplates some further researches, especially foolproof special handling of washing from homes with quarantinable diseases, washing which most states do not now permit laundries to handle in any practical manner. This will afford great help to those who have the care of patients with contagious diseases, as there is no time when frequent changing of bed linen is more necessary.

2 Shirts Finished FREE With New Bundle Over 50c
WET WASH, 3c 20 LBS. MIN.
Other Services as Low
SAVE THIS AD—CALL ANY DAY
THE TRIPLE AAA LAUNDRY FO. 3200

10¢ 25¢
Calotabs
For Biliousness, Sour Stomach, Flatulence, Nausea and Sick Headache, due to Constipation.

Men's Summer Suits!
LINENS-SEERSUCKERS
WET CLEANED
49¢
Plus Insurance & Sales Tax
Cash and Carry or Delivery Service
See Page 73, New Classified Telephone Directory for Location of Nearest Metro-Spick and Span Store
"Cleanest Folks in Town"
METRO-SPICK & SPAN
Main Office—NEwstead 1120-1-2

IF YO
ASK M
OPINI
By Marth

Dear Martha Car
I MET a young m
ago—I am now a
is over 24, and w
ried in June.
In the past three
lady with whom m
band had been goi
him was at a party
the street, or at a
would invite her to
thought it was ver
to remain friends.
we were passing w
lady was waiting fo
was invited along.
delivered to her h
wouldn't be long
have to discontin
etc.
"Oh, well, I just
little things to mak
toward me; you k
have made a big s
make me marry h
Well, this all re
face, and I could
but it started me t
I cannot get this ho
of my mind. Sure,
so did this girl, an
HEARTACHE

It is a heartbrea
for a young woma
idol reveal, so lat
"clay feet." But y
and disgust are well
is no more apt word
man so far forgets
talk about any wom
"yellow" is the wor
he can imagine you
if he knows there ar
imagine. Undoubte
and rightly in some
gaining favor wit
smirching the chara
girl. And this is
sometimes, prefer
other girl instead
man to a gentlem
this as an excuse to
overlooking his very
You would only b
one or two of your
had decided not to
that there were,
reconcilable differe
were disappointed
friends will accept
without prying fart
matter what others
could never, probab
curiosity.
Take a definite int
thing going on — sp
little party or two an
ing frivolous about th
must not allow you
downcast or dishear
will try if he talks a
an he will another
would not dare pro
have a father or bro
might resent this,
things about you th
in order to make
plausible and above
the men, at least,
record and will resp
more.

Dear Mrs. Carr:
I AM writing you,
anyone like to
print this in you
Daddy Gentry, p
me; I need you. Y

Dear Mrs. Carr:
I AM planning
Hunt," the eveni
am having about
from high school, a
for you to send me
that you think wou
the hunt. We will
it will be in the cl
I am planning to
for two or three h
back to dance and

Perhaps you wou
my "Scavenger Hun
me your address on
velope and I shall
mail it to you.

Dear Martha Car
A FRIEND of mi
handwriting and
know if there is
needs this kind of
had many complime
and she has had a
getting a job.

Sometimes the l
and the stationery
vitations are sold,
for a girl whose ha
tinctive.

Dear Martha Car
I AM a mother of
and am 53 years
thought so many
write some of the
who write in to you
them there is a re
and for their low s
a small place and i
write me I believe
and will be glad t
very much interest
ple.

The correspond
may write in answ
before I can send h
I should be glad to
me what you have
Thank you for you

Letters intende
umn must be
Martha Carr at
Post-Dispatch.
answers all quest
interest but, of
give advice on
purely legal or
Those who do no
their letters publ
close an addresse
envelope for perso

DAILY MAGAZINE

Swagger *A practical casual coat for summer is a three-quarter length swagger model with built-up sleeves and an Eton collar. It is made of velvet in a herringbone tweed pattern, in deep green, medium blue or beige, for daytime or informal evening.*

with misty-sheer organdy
of the most picturesque
ple organza, with a long

Removal f Bacteria From Clothes

Research Has Dis- Laundering Effects erms.

By Clendening, M. D.

IDEA was presented at the exhibits of the Amer- Medical Association this he American Institute of g of Jo- he insti- ned by tional en's As- and is solv- nical The investi- ich the under- a com- between her of clothes g laun- a com- laundry he laun-

Dr. Clendening

a widespread belief that ich go to a commercial me back with the germs the clothes come home people's germs clinging The investigation certain- hat that statement is un-

g clothes washed in nine nes with clothes washed ercial laundry, the bacte- was found to be 71 per commercial laundry, and c.c. in the home laun- e laundries which were re in typical homes of graded on the basis of income. Making a bac- t of clothes, it was found, e expected, that the high- al count was in June and he next highest in August mber.

dy shows the tremendous bacteria held in clothes g the warm months of when perspiration induced ise and a high temperature mmon. Garments touch the skin, are contaminated with bacteria, and the warmth af- ellent seeding conditions."

on that the commercial able to bring the bac- t down better than the obably due to three con- e, that the temperature er in the home is never r as long a time as in ; second, because the s nearly three times as r as the average of the that it rinses oftener ter and with fresh suds.

bit was, of course, a ment in favor of com- ndries, but there is no y the home laundry learn a lesson from the accurate results which e reports. Boiling the er, separating different thes, using more water nses, could bring the ef- the home laundry close he commercial laundry.

ute contemplates some arches, especially fool- l handling of washing with quarantinable dis- ing which most states permit laundries to any practical manner. ord great help to those e care of patients with diseases, as there is no frequent changing of more necessary.

254
alotabs
ness, Sour Stomach, e, Nausea and Sick due to Constipation.
ts!
19¢
Plus Insurance & Sales Tax
SPAN

IF YOU ASK MY OPINION

By Martha Carr

Dear Martha Carr:

I MET a young man three years ago—I am now almost 21 and he is over 24, and we are to be married in June.

In the past three years the young lady with whom my intended husband had been going when I met him was at a party, or walking on the street, or at a dance alone, he would invite her to ride along. I thought it was very nice for them to remain friends. A month ago we were passing when this young lady was waiting for a bus and she was invited along. After she was delivered to her home I said it wouldn't be long until he would have to discontinue this practice, etc.

"Oh, well, I just do these nice little things to make her feel good toward me; you know she could have made a big scene trying to make me marry her."

Well, this all registered on my face, and I could not find words, but it started me to thinking, and I cannot get this horrid picture out of my mind. Sure, I love him, but so did this girl, and no question.

HEARTACHE AT TWENTY.

It is a heartbreaking experience for a young woman to have her idol reveal, so late, that he has "clay feet." But your indignation and disgust are well founded. There is no more apt word to use when a man so far forgets decency as to talk about any woman in this way; "yellow" is the word for it. What he can imagine your standards are, if he knows there are any, I cannot imagine. Undoubtedly he thinks, and rightly in some cases, that he is gaining favor with you by besmirching the character of another girl. And this is because girls, sometimes, prefer to blame the other girl instead of holding the man to a gentleman's standard; this as an excuse to themselves for overlooking his very low standards.

You would only be obliged to tell one or two of your friends that you had decided not to marry the boy; that there were, you found, irreconcilable differences; that you were disappointed. Your real friends will accept your statement, without prying farther. It doesn't matter what others think as you could never, probably, satisfy their curiosity.

Take a definite interest in everything going on — sports, giving a little party or two and without being frivolous about the matter, you must not allow yourself to look downcast or disheartened. And he will try if he talks about one woman he will another, although he would not dare probably if you have a father or brother he thinks might resent this, bodily, to tell things about you that are not so, in order to make himself seem plausible and above reproach. But the men, at least, must know his record and will respect you all the more.

* * *

Dear Mrs. Carr:

I AM writing you, as I haven't anyone else to go to. Please print this in your column:

Daddy Gentry, please come to me; I need you. Your daughter,

ODETTA.

* * *

Dear Mrs. Carr:

I AM planning a "Scavenger Hunt," the evening of June 19. am having about 25 guests, all from high school, and I should like for you to send me a list of articles that you think would be good for the hunt. We will have cars and it will be in the city.

I am planning to send them out for two or three hours, then come back to dance and eat.

ANNA D.

Perhaps you would like to have my "Scavenger Hunt." If so, send me your address on a stamped envelope and I shallbe very glad to mail it to you.

* * *

Dear Martha Carr:

A FRIEND of mine has a good handwriting and would like to know if there is any place that needs this kind of work. She has had many compliments on her work and she has had a very hard time getting a job.

A FRIEND.

Sometimes the letter companies and the stationery shops, where invitations are sold, can place work for a girl whose handwriting is distinctive.

* * *

Dear Martha Carr:

I AM a mother of girls and boys and am 53 years old. I have thought so many times I would write some of the troubled people who write in to your column, to tell them there is a remedy for them and for their low spirits. I live in a small place and if "Groping" will write me I believe I can help her and will be glad to try, as I am very much interested in young people.

MRS. J. H.

The correspondent, "Groping," may write in answer to this, but, before I can send her your address, I should be glad to have you write me what you have in mind for her. Thank you for your interest.

Letters intended for this column must be addressed to Martha Carr at the St. Louis Post-Dispatch. Mrs. Carr will answers all questions of general interest but, of course, cannot give advice on matters of a purely legal or medical nature. Those who do not care to have their letters published may enclose an addressed and stamped envelope for personal reply.

CANADA'S STARTLING MATERNITY CONTEST NEARS A DECISION

A Fortune of $500,000 Is the Prize Offered by Will of Eccentric Lawyer to Toronto Mother With Largest Number of Children Born in 10-Year Period.

By FRANK CHAMBERLAIN

(Copyright, 1936.)

TORONTO, June 13.

AS the half million dollar Charles Vance Millar baby race nears its end, it is still anybody's race. Its outcome will not be known till Oct. 31, when the huge fund provided for in the will of that eccentric barrister who died on Oct. 31, 1926, will fall to the lot of the mother in some modest Toronto home, or be divided equally between two or more of them, in case of a tie.

As the final date draws near, interest in this novel contest is spreading rapidly, not only throughout Canada, but throughout the world. And this interest is destined to remain at white heat until October, for in that month two of the mothers listed as contestants expect the arrival of babies. Meantime the stork is expected to visit one of the other mothers in July and two more in August.

So, from the present outlook, it's almost anybody's race. The mother now in the lead, with 10 babies registered since Oct. 31, 1926, has no expectations. The three who now have nine each, all have expectations, as have two of the three contenders who now have eight each. If either of the two with nine plus expectations should give birth to twins, or of those with eight each, plus expectations, to triplets, the mark set by the present leader will be exceeded. In that case, the entire fortune of half a million dollars may all go to one family. If not, it seems certain the fund will be divided among four or more families.

The race started nearly 10 years ago when Charles Vance Millar, wealthy Canadian barrister, sportsman and humorist, made his will and died. His will caused an immediate sensation, and the whole nation laughed at its contents.

Millar hadn't any children of his own, so he left the residue of his estate (half a million dollars) to the Toronto omther who from Oct. 31, 1926, to Oct. 31, 1936, gave birth to the largest number of babies; in the event of a tie, the money to be evenly divided.

That wasn't the only peculiarity of the strange will. Millar hated professional moralists and reformers, so to two of Canada's most distinguished reform leaders, Honorable W. E. Raney and The Rev. Dr. Samuel D. Shown (both since dead) he left shares in the Ontario Jockey Club, providing each of them became enrolled as shareholders within three years of his death.

* * *

ADMITTING that his will was "uncommon and capricious," the Canadian lawyer, who was an authority on corporation law and a writer of text-books on the subject, as well as an owner and breeder of race-horses, left to each of the duly ordained ministers of Christian churches (excepting one who shot an hotel-keeper) in Walkerville, Sandwich and Windsor, one share of the Kenilworth Jockey Club.

Besides leaving $10,000 to reimburse a business friend who had lost that amount in a business transaction with him, Millar appointed rival trust companies—the National Trust Co. and the Toronto General Trusts Corporation—as executors, and then appointed one of his own legal partners, Roy Sproatt, as a third executor, so that they would all "quarrel over fees and thus keep the handling of the estate perfectly straight."

Seven Toronto mothers who have given birth to an aggregate of 105 children, and who in the past nine and a half years have brought 61 children into the world, are now possible winners.

One mother, Mrs. Alice Timleck, claims to have had 10 children in the allotted time. Another, Mrs. Grace Bagnato, claims to have had nine, with a tenth expected in July. A third, Mrs. Kathleen Nagle, boasts nine babies, with a tenth coming in August. Mrs. Lily Kenny claims to have had 13 children in the 10-year period, but only nine of them are said to be registered. She expects another one on October 14. Mrs. Hilda Graziano, Mrs. Madeline Harrison and Mrs. Manuela Darrigo have eight each, and all say they will have a total of nine or 10 children before October.

Although conjecture is rife as to who will receive ultimately the $500,000, it seems certain, at least, that Mrs. Alice Timleck, who now holds the lead in actual achievement, can hope for nothing better than a share of the great prize. Mrs. Timleck's record stands at 10 children born to her in Toronto since October 31, 1926, but her youngest was born last April. Interest, nevertheless, has centered so far on Mrs. Timleck, whose family of 16 living children tops all the other familes concerned.

Blanche Margaret Katherine Timleck, weight four pounds and four ounces, Mother Timleck's tenth child since Charles Vance Millar died, and now nearly 10 months old, is the baby who brought her mother's score up to 10.

Her husband, Arthur Hollis Timleck, is a robust, tanned Irish-Canadian, 38 years old. Mrs. Timleck is 36. He is a boat repairer, and though he doesn't make a lot of money, he has worked fairly steadily for many years, and has managed to keep his large family off relief.

"If we win that half million dollars," says Alice Timleck, "I intend to share the money with the Harrisons and the Nagles." Forced to go to work on a farm at the age of 6 years, she had only six months' schooling in her life. Yet by attending night school in her later years, she has learned to read and write.

"The Harrisons and the Nagles and my family are the only families in the running where there are a lot of living children," she said, "we three will have more need of the money."

In making that statement, Mrs. Timleck apparently overlooked some of the mothers listed in the Maternity Marathon. While the Timlecks have 16 living children, the Harrisons 14 and the Nagles 10, it must not be forgotten that the Darrigos have 12 and the Bagnatos 11.

Already Mrs. Timleck has made an effort to bring all the mothers concerned to an agreement in the mutual interest of all the families, urging them to form a "one for all and all for one" compact. The Nagles, Harrisons, Grazianos and Darrigos are willing. The Kennys and the Bagnatos are holding out.

But one thing is certain. If Alice Timleck is awarded any part of the half-million dollar prize, good use will be made of it in the Timleck household. Asked what she would do with the money if she wins all or part of the prize, she answered:

"The things I want are a decent home in which to bring up my children, a housekeeper to help me, so that I can give them better care; a good education for every one of my children, and respectable clothes for all of us. That's all we need or ask for."

* * *

KATHLEEN NAGLE, at 31, has 10 living children, none of them born since Oct. 31, 1926, and since she expects another in August, she thinks she has every reasonable prospect of winning at least part of the $500,000 fund.

Mrs. Nagle's husband, John, is 35 and has had no steady work for five years. Before that he was a mechanic and carpenter. The Nagles have had 11 children in their 14 years of married life, and all but one are living.

You should see the Nagles at meal-time. They eat in silence, for John Nagle is a quiet, bashful father, and Kathleen Nagle doesn't speak unless she has something worth saying. The children have been taught to be seen and not heard, and four or five of them are so shy that they cover their eyes with their hands when a stranger looks at them.

On the dinner table are meat cakes, mashed potatoes, stewed corn, custard and a [illegible]ing pile of bread. All of it can[illegible] from "the welfare." The municipality provides vouchers for families where there is no income—so much for meat and vegetables, so much for bread and milk, so much for fuel. The city pays $7 a month for the family's rent, too, and John Nagle manages to earn the other $7 a month by doing odd jobs in the neighborhood.

* * *

THE family eat hungrily. Not a scrap of food is left on the table when they are finished. Then the three older girls, Teresa, Peggy and Mary, help to clear the table. They take, turns in washing and drying the dishes. Even the smaller children, Freddie, Eileen and Billy, have household duties. One of them sweeps the kitchen. Another shakes out the tablecloth.

Jackie, aged four, is told to rest his bandaged foot in an upright position, for he recently stepped on a piece of glass, and he obediently complies.

Kathleen Nagle is a good mother. She knows how to raise children.

In her younger days she was dietician at a girls' boarding house. She was also a switchboard operator in a Catholic hospital. She recalled how on New Year's Day newspapermen telephoned her to find out who was the first baby born in the new year. "I never thought that one day newspapermen would be inquiring about my own babies," she said.

Kathleen Nagle has no selfish hankering for the half million dollars in the estate of Charles Vance Millar. "I hope," she said, "that several mothers will be tied for the money. There is enough for all of us. One family wouldn't know what to do with so much money. I would be quite willing to share it with other mothers, if I should be lucky enough to win it. But I'm not counting my chickens before they are hatched. How do I know but what there isn't a dark horse we don't know anything about? And supposing a mother with five children now should have quintuplets before October?"

John Nagle sits by silent, but when asked what he would like to do if they should win the money, he says: "We're both rural people. I would like to buy a farm in the country where it is quiet. It would be best for the children."

But Mrs. Nagle has other ideas for the children. She wants Jackie to be a priest. Teresa, "because she has such nun-like qualities" she wants to be a nun teacher. Mary, "because she is so good at languages," she would like to train as a court interpreter, to perform social service work for people who become entangled in court cases.

CHARLES VANCE MILLAR

Mr. and Mrs. Arthur Hollis Timleck and Their 14 Children

Mrs. Kathleen Nagle and Elizabeth, 8 Months Old

John Nagle and the 10 Nagle Children

Tomorrow Frank Chamberlain will discuss the other families of Toronto that have a chance to win the $500,000.

Brothers and Sisters Prone To Criticism

Parents Must Expect Children to Find Fault With Each Other.

By Angelo Patri

"I DON'T expect him to let his sister live in peace all the time. I've long ago give up that dream. All I ask is that he stop short of hating her and affronting her in public. That is not too much to ask of even such a little savage as he, is it?"

Angelo Patri

"What did he do?"

"You see Alvina is a little vain. I have to admit that, but what of it? Isn't he just as bad when he gets jealous of her and tries to shame her in public? Well, anyway, Alvina was to take part in the school play and she wanted to be the fairy and do a dance. The teacher said that would be all right, Alvina was delighted. What does her brother do?

"The afternoon of the play he takes her dancing slippers and he smears chewing gum on the heels and toes. You get the idea? Of course she is so excited that she never looks at her slippers, so when she comes on dancing she can't twirl and skip and slide because her shoes stick. And right in the most important part her slipper comes off. He's sitting right up in front with a gang of his friends and haw-haws out loud and his gang with him. Now what do you think of that?

"When I took him soundly to task for it he said, 'Aw, she's always showing off, as if she was too good for this earth and she's worse than I am.' Then he makes a long complaint about his sister, how she plays for attention, how she gets other people to do her work, how she gets whatever she wants and he only gets a bawling out. I've tried to keep peace between them, but it is useless. The funny thing about it all is that if others say a word against her he is on their backs like a spitting cat. It's beyond me."

Sisters who have brothers know without telling they must look well to their manners. Brothers are sisters' severest critics. When they find their reproofs fall upon deaf ears they are likely to take their own measures of reform. Sticking chewing gum where it will be most likely to cause annoyance might be one of those measures. Not that I would justify such deplorable behavior. I merely explain it while I bemoan its expressions. Brotherly love takes queer turns in its flights, and sisters are usually conditioned to them through long experience. As a general thing they do their full share of the inciting to wrath, and retaliate promptly in kind when the wrath is wreaked upon their own heads.

Parents have to suffer this as best they may while they do their brave best to bring about understanding and harmony. By and by the strife ceases, the enemies are at peace and presenting a united front to the rest of the world. Few brothers there are who have not tormented their sisters in their affectionate concern for their welfare.

"Do I want her to make a holy show of herself? If you don't want me to stop her why don't you do it?"

Brothers are keenly sensitive about the public's regard for their sisters. Much of their disciplinary effort is misdirected, but it is none the less devoted and sincere. Perhaps this will serve to explain some brotherly attentions that have seemed beyond explanation.

(Copyright, 1936.)

Easily Regulated.

Convert the empty hair tonic bottle which has a device for permitting only a few drops to fall at a time, into a bottle for bluing. The amount of bluing then may be controlled easily and the fingers and clothes will not be stained after the operation as with the ordinary bottle of blue.

Keep a dozen cans on hand

Norwegian sardines are delicious, nourishing, useful in many ways. Always have some on hand. Delicately smoked, packed in pure olive oil. Buy some today.

USE NORWEGIAN SARDINES

MERCANTILE CLEANERS
1008 N. KINGSHIGHWAY ROsedale 9428
Free Call-Delivery
59c Each Men's and Ladies' Garments 3 for $1.45
Includes Swagger Suits, Velvets, Bouclés, Party Dresses, Fur-Trimmed Cloaks. WORK GUARANTEED. ALL GARMENTS FULLY INSURED.
FUR COATS—STORED, INSURED—Cleaned & Glazed, $4.00. Pay in Fall

Reduce
NO HARMFUL DIET OR DRUGS
You Can Reduce Your Hips, Arms, Legs or Whole Body.
WE HAVE REDUCED OVER 12,000 WOMEN IN ST. LOUIS
Our startling exclusive process of plastic manipulation makes reducing you easy.
OPEN EVENINGS FREE CONSULTATION
8 YEARS IN ST. LOUIS
BATTLE CREEK INST.
CEntral 5639 625 Locust

For economical buyers the Post-Dispatch "Want" advertisers present the opportunity to select slightly used articles at prices far below their actual value, and in many cases these articles have the appearance of being new. Read the Want ads, take advantage of these bargains to save money.

DAILY MAGAZINE

Summer Attire *The square-shouldered cape is shown for summer travel in gray and beige worsteds, tweeds and twills. The polo coat, perfect for shipboard or country, is shown this year in the traditional camel's hair in natural or pastel tints.*

In Hollywood

By Walter Winchell

Hollywood Heartbeat.

(Copyright, 1936.)

Faces About Town: Nick the Greek, the only pale-face in town—a bad ad for the Golden Gate State's boast. . . . Victor Moore featuring a Herbert Hoover collar and looking unhappy trying to fox trot to a rhumba tempo. . . . George Raft's betrothed, Virginia Pine, whose face has changed considerably after a long illness. . . . Their wedding plans are snagged—Mrs. Raft's reported divorce being so much column-guessing. . . . Jack Dunn, British youth, rumored to be secretly jelled to Sonja Henie, the ice-skating queen. The fact is that that Marion Dix has the big edge—a lovely looker. . . . Mary Kirk Brown, Anita Counihan (Colby in the studios), Barbara Pepper and Billie Seward (the newest Mrs. Billy Wilkerson) being the outstanding eyefuls—and all New Yorkers, at that.

Walter Winchell

Sounds in the Night: "She'd be all right if she only had a brain dubbed in." . . . "He's been cut from so many pictures—he's positively anemic." . . . "The important thing about California weather is whether or not you know the right people." . . . "Know him? I was married to him for two months." . . . "He says he's washed up with the newspaper buiness—and vice versa, if you asked me." . . . "It's a good thing he's only playing in shorts—audiences don't get time to hate him."

Hollywood Heartache: When show business was high among the prospering professions she was one of its chief enticers—at $2000 per week. . . . The Palace on Broadway featured her carrying practically every month—and he was a song-plugger for one of the music firms along the Big Apple. . . . He once pleaded with her: "If you would only use any song my firm publishes—it would help me hold my job. I'd be eternally grateful." . . . The song smelled—but she wanted to give him a break. She put it in her repertoire, and helped send the ditty to fame. . . . She married him soon after—he had a way with him, you know. . . . That was about five years ago. . . . Show business died, he helped squander her coin, and when it was gone, he Mexicanned her. . . . Hollywood's been good to him. He's a biggie in the studios. . . In a spot to hand out jobs. . . . She's dwindling in a hovel about a mile away, forgotten by the public that once acclaimed her. . . . She would accept anything, she said—even a $5 daily extra's job. . . . But his influence has put a stop to that—even in the opposition studios. . . . He doesn't want to be reminded of things, he told intimates. "Why can't she leave me alone?" . . . Leave him alone. . . . IngRATitude!

Movietownifty: The legends about the illiteracy of many of the movie studio chieftains are not exaggerated by the chroniclers. . . . Most of the anecdotes reported about them are based on fact. . . . Take this incident, frinstance: At one studio, where they were building a flicker, they had trouble discovering an ending. . . . The next day the producer ankled into the story conference breathlessly. . . . "I've got it! I've got it!" he ejaculated. "Where do you think I've been?" . . . "Night school!" yelled Norman Krasna to Harry Cohn.

Passersby: The former favorite walking with his more famous bride and painfully self-conscious as passersby stare at her. . . . The has-beens in front of the Brown Derby sharing one copy of the Hollywood Reporter among the five of them. . . . Wallace Beery waddling near Hollywood and Vine without even one autograph nuisance bothering him. . . . Bill Robinson arranging reservations to see the massacre of Schmeling in New York. . . . Robinson, incidentally, is the first sepiactor to get a five-year movie contract. . . . Clark Gable taking a lot of ribbing because of that "still" photo showing him allegedly knocking out a former fighter. . . . The faces grouped around the Trocadero ringside, most of which remind you that they once were very rotten night club masters of ceremonies in New York. . . . The two cops stepping from a police car at 3 a. m., on Wilshire boulevard and frisking a columnist from Broadway, who was taking a walk. . . . "My name is Winchell—I just got in town—here's my New York Police reporters' pass." . . . "Mebbe you are," was the indifferent retort, "but you fit the description of a filling station burglar." . . . Nice talk.

Memos of a Midnighter: Because of La Bankhead's sympathetic attitude in a newspaper interview during Vera Stretz's trial for murder, they now are good friends via the mails. . . . Some of the leaders on the radio have taken a dive of 8 points via the surveys. . . . Charles Barnet's rhythms from Glen Island Casino come over the coast-to-coasters delightfully. . . . According to Douglas Churchill, the Times man in Movievill, the quickie outfits cut down the overhead by refusing to stand for temperament from actors and directors. . . . What Mr. Churchill meant to add, no doubt, was that the studio expects them to do only the acting the script calls for.

FOR LOVE OR MONEY

-o- A Serial Romance -o- By ROB EDEN

Lally Is Told About Walter and the Ring, With Brenda Hard Put to Answer Questions—Dinner Without Val.

CHAPTER NINETEEN.

SYNOPSIS.

BRENDA FAYRE, 22, has become involved in a world of lies because of her loyalty to her invalid sister, LALLY, who cannot walk. Brenda, broke and at her wit's end, has accepted a job of which she is ashamed—"siren" for WALTER JASON, salesman of worthless gold mine stock. Her job is to entertain Jason's prospective victims.

Brenda has been able more easily to deceive Lally about her work because Lally has fallen in love with VAL SARGENT, brilliant young writer who lives in the apartment above theirs. Brenda has guessed her sister's secret love and knows it is because of Val that Lally is determined on an operation which may enable her to walk. And Brenda knows too, that Val does not love her sister but herself. To her, her own feelings in the matter are of no moment. She is solely concerned in protecting Lally. To avoid Val she goes out with Jason, who is infatuated with her, though both know that Jason's "partner" and the brains of his business, ETHEL RUSH, disapproves. Ethel, 8 years older than Jason, loves him and is jealous of him.

So, when Jason urges Brenda to accept from him a diamond ring, she does so and wears it home on her third finger.

NOW GO ON WITH THE STORY:

"BRENDA, you aren't!"

"Lally, I am!"

Lally took hold of her sister's hand, and studied the ring. When she looked up there was tears in her eyes.

"Darling, you mustn't! I wouldn't have told you, if I had thought—" Had she done the wrong thing? Had she broken the news to Lally too abruptly? Staying awake all night, wondering how she could tell her, and then deciding that the best thing to do was to tell her as soon as Lally opened her eyes. Pop it right out at her.

"No, no, dear. I'm so happy. Please believe that I am—but it's such a surprise, and then—"

"We're not going to be married for a long time, Lally. Until long after your operation, until you get well and strong. You don't have to worry about that."

"It wasn't that so much—as losing you. Brenda, do you love him?"

"I wouldn't marry anyone I didn't love, dear. You know me better than that."

"But you haven't said much about him. You never told me—"

"I was afraid that he didn't love me, and then last night, he told me he did, and he gave me this ring."

Lally dropped back on the pillows, and smiled wanly. She was still holding Brenda's hand, touching the ring.

"And now I'll bring breakfast in," Brenda said. She wanted more than anything to get out of the room, and away from the blue eyes of Lally, away from the touch of Lally's fingers. In the kitchen she took twice as long as was necessary fixing the tray, because her courage was low, and Lally would have questions for her to answer when she returned. Surprise, first—she had weathered that. She didn't know whether she could weather the questions.

They came when she brought the tray in, and propped more pillows at Lally's back. The shock and surprise were gone from Lally's eyes and face, and in their place was eager curiosity.

What had Mr. Jason said when he proposed? What had Brenda said? Where had they been? When were they really planning to be married? Was Brenda sure she loved him? Truly sure? Was she surprised when he gave her the ring? Why didn't she wake her up last night, the minute she came home to tell her? Why had she waited until morning? What were they going to do after they were married? Where were they going to live? And when was Mr. Jason coming up so that she could see him, and tell him how happy she was, too?

Lally didn't wait to have her questions answered. She pelted them at Brenda as fast as she could, and then asked more and more. Later, after breakfast, when Brenda was dressing her and putting her in her chair, she had calmed down a little.

• • •

"HE'LL come to dinner tonight, Brenda. What would he like to eat? Val can shop for me. He'll be glad to, so you won't have to come back from the market before you go to town."

Brenda took a deep breath. "He left this morning for the mine, dear, and he won't be back for a couple of weeks," she lied as smoothly as she could. "I've been trying to tell you, but you wouldn't listen."

"Left this morning!"

"Yes, that's why he gave me my ring last night, so I would know, and have it."

"Then I won't see him?"

"Not until he comes back."

"I hardly remember him, Brenda. When you first went to work for him, I tried to remember what he looked like, but I couldn't. I only saw him once, you know, and then only for a few minutes. That day Roger brought him into my room when I was ill. The first time you saw him, Brenda! I'll probably be in the hospital when he comes back!"

"I hope so, dear."

"Isn't it funny the way things happen. Here, I'm going to walk, and you're going to be married—"

Brenda put on her hat slowly. Her face was turned away so Lally could not see the pain that passed over it.

"And if I do really walk, you'll have to wait to be married until I can be a bridesmaid for you, dear. You'll wait, won't you?"

"I'll wait—"

"Val will be so pleased, Brenda. You don't mind if I tell him! I really couldn't keep it—unless you'd rather—"

"No, you tell him today. He's coming in, isn't he?"

"He's going to take me for a walk."

Brenda hurried around, blindly hunting her gloves, her purse, a fresh hankerchief. Lally would tell Val. Lally would tell Val. That was what she wanted all the time—That was the plan that had come to her last night with Walter, when she was ready to take his ring off her finger and put it back in its box. That was why she hadn't put it into its box, but instead had slipped it back on her hand. That was what had taken away the static uncertainty. Lally would tell Val, and Val would know there was no use loving her any longer. The words he was ready to say, the words she could almost see hovering on his lips would be unsaid. Her world would be safe a little longer. Lally's world, she meant, for it was Lally's world she was fighting for.

• • •

"YOUR gloves are on your purse, darling," Lally called, and your purse is on the table."

Brenda got out finally, and the clean, fresh air felt good. She didn't think she could have stood another minute in the flat with Lally, and the questions in Lally's eyes. The next few days would be hard, too, but she thought she could handle them. She had to, that was all.

Walter wouldn't come to the flat. He never had, had never even asked to come. She was safe as far as that problem was concerned. Dr. Koenig would be here next week, and after that—well, she couldn't think that far ahead now. It was no use worrying anyway. If worst came to worst, she could always take Walter into her confidence, even if she didn't want to.

The immediate situation was saved—and that was what mattered. Val would say nothing. He wouldn't give himself away. Lally would never know what he might have said.

She and Walter had a luncheon engagement with a prospect, so the day went very fast. After the luncheon, Walter went away with the prospect, and she went back to Ethel's. The ring she had shifted from the third finger on her left hand to the third finger on her right, for the luncheon. On the street car going home, she changed it again, back to the finger where Lally expected to see it.

• • •

ON the table when she came into the flat was a great bunch of American Beauty roses.

"I suppose they're from your Walter," Lally said excitedly as she handed her a card sealed in an envelope. Brenda opened the envelope and nodded.

"Do you suppose there'll be flowers every day he's gone?"

"I don't know, darling."

"He must love you very much. No telegrams, though. I had Val go down to Mrs. Moffit and ask her."

"His mail and telegrams will probably come to the office."

"And I told Val. He wasn't nearly so surprised as I thought he would be. He seemed to—well, I can't just explain, but he seemed to expect it. He just sat and didn't say anything, and then I asked him if he had guessed and he said no. But I think he had guessed, dear."

"And you went for your walk?"

"Yes, I teased him and told him that I had something to tell him, but I wouldn't tell him until we got to the park. Then I told him."

Brenda glanced at the table. It was set only with two places, her and Lally's. Val, when he was present sat facing the balcony door.

Lally saw Brenda looking at the table. "I asked him to stay to dinner, but he wouldn't. Said he was going to work all night. Going over the novel, but he won't be noisy, because he's only making corrections. I don't think he feels very well, Brenda. I think he's been working too hard."

(Continued Tomorrow.)

TODAY'S PATTERN

Inexpensive

BECAUSE the smart matron has learned to enhance her own charm and poise, she'll immediately want to claim this distinguished Anne Adams frock as her very own, and because this slimming model lends itself so well to the cool, inexpensive, washable fabrics so desirable right now—you'll want to make up several versions in your favorite colors in cotton, voile, shantung or silk. Its trim skirt, with generous action pleats, joins smartly to a pointed yoke, thus slenderizing ample hips. There's nothing more flattering than a surplice, and this one is made gay by a dainty, rippling collar.

Pattern 4031 is available in sizes 16, 18, 20, 34, 36, 38, 40, 42, 44 and 46. Size 36 takes 4⅛ yards 39-inch fabric.

Illustrated step-by-step sewing instructions included with each pattern.

Send FIFTEEN CENTS (15c) in coins or stamps (coins preferred) for this Anne Adams pattern. Write plainly name, address and style number.

BE SURE TO STATE SIZE.

Send for our ANNE ADAMS PATTERN BOOK! Choose from its many cool, smart models just what will flatter your type for work and play, vacations, parties. Special slenderizing designs for stouts. Lovely frocks for brides and bridesmaids. Sturdy designs for children. The latest fabric news. BOOK FIFTEEN CENTS. PATTERN FIFTEEN CENTS. TWENTY-FIVE CENTS FOR BOTH, WHEN ORDERED TOGETHER.

Address orders to St. Louis Post-Dispatch Pattern Department, 243 W. 17th st., New York, N. Y.

The Problem Of Tip Giving Again Arises

By Emily Post

Dear Mrs. Post: I am not accustomed to stopping in big hotels in a great city and I am going to buy my trousseau very soon. Is it customary to tip the doorman at a hotel, and would the type of hotel have anything to do with the amount one would be expected to give him?

Emily Post

Answer: If you merely go in and out of the hotel on foot, you need not tip him at all. If he calls taxis for you and helps you in and out, or still more, if you have a car of your own parked a little way from the door and he holds an umbrella over your head in the rain and opens your car door for you, you would in the first place give him an occasional quarter and in the second place an occasional 50 cents. The smartness of the hotel has less to do with the tip expected of you than the smartness of your appearance and the value of your car. But there would be a difference, naturally, between a hotel de luxe and one of very moderate price.

Dear Mrs. Post: Please explain again the difference between an American plan and a European plan hotel.

Answer: American plan means so much a day for room, including table d'hote meals (set price for each meal, irrespective of how much or how little you order). In the European plan hotel, on the other hand, the prices of rooms include no food.

Dear Mrs. Post: Is there some way to overcome the reticence of friends whom my husband and I just happen to take to dinner in a strange restaurant, where prices appear on the menus and menus are given to every one at table. Invariably they choose something very inexpensive and I always have the feeling that they might have preferred something else, but as I can't order first I don't know how to make them feel perfectly free to order whatever they would like in spite of the amounts which appear after each. I am sure others of your readers must encounter this same problem at some time or another, so will you write something should you know of something to do?

Answer: The best thing, if you happen to be a rather enthusiastic person, is to look and say, "Oh; brook trout; that is what I'm going to have," and then, as if you were apologizing for having spoken first, you say, "What will you have?" But if you are a rather reserved person and not given to exlamations, you could say to the waiter, "Is your filet mignon good?" or, "Is the brook trout fresh?" or, "How do they do the planked steak?" This would give your friends some idea of what you intended to order.

TOMORROW'S HOROSCOPE

» by WYNN «

(For Tuesday, June 16.)

FIRST of three days for quiet study, contemplation and preparation for the future; avoid unwise secrets—keep it all aboveboard. Today: A serious and positive tone is present; use it for building skill and reputation.

Greater Wisdom.

The sign Gemini is in each of us, for this is part of the great circle of which we are the duplicate—not in form, but in essence. This is, of course, true of all signs, not merely Gemini; we are discussing Gemini at present, that's all. Through our Gemini faculties we learn intellectually. We can all improve our observation, and we should do so, for it leads to greater wisdom.

Your Year Ahead.

Your year ahead can bring either problems or profit through others, if you celebrate this date—from Feb. 9, 1937, go slow occupationally, give and take square deal. Danger: Now-July 31; Oct. 29 to Dec. 16, 1936.

Wednesday.

Avoid careless words and acts; blend past with the present.

(Copyright, 1936.)

Puddle Muddlers Meet to Discuss Mystery of Duck

By Mary Graham Bonner

THE little gnome-like man, Willy Nilly, really was not able to attend to his chores, which he had to finish before seeing what could be done about his pointed, sticking-out ears. He wanted to give a party for Mrs. Quacko Duck in honor of her new friend, Mrs. Fine Duckling.

But at the same time Mrs. Quacko Duck had said she did not want anyone to go to the trouble of having a party. Puzzling over this also took up Willy Nilly's time.

The Puddle Muddlers had left Mrs. Quacko Duck at her pond and had returned to Willy Nilly's house to talk the matter over.

"Of course, Mrs. Quacko knows how busy I am and that I have so many interruptions," commenced Willy Nilly. "So it is really most considerate of her not to want to have me take up the time in having a party."

"That is true, caw, caw," agreed Christopher Columbus Crow. "But in spite of not wanting to bother you, she loves parties and she loves to show how much of a duck hostess she can be. I cannot, for the crow life of me, understand why she would refuse a chance to show off her friend, particularly when this friend admires her so much."

"Mrs. Quack Duck has never been in better spirits," cackled Top Notch, the rooster. "Great roosters and little chickens, I do declare that in all the time I've lived in Puddle Muddle she has never seemed so pleased with everything and everyone."

"A dreadful thought has come to me," said Willy Nilly.

"What is it?" they all asked.

A coat of white wash is a valuable disinfectant. It preserves wood and walls and if properly prepared, is a fire retardent.

SUNFLOWER STREET

By Tom Little and Tom Sims

Neumode • HOSIERY • BRIEFS
Cool, full-fashioned Knee-lengths
69c
Get him cool, comfortable Ankle Sox for Father's Day. 25c or 35c a pair.
3 Neumode Shops
504 N. Seventh 807 Locust
228 Collinsville Ave., East St. Louis

DESTROY VERMIN ON CHILDREN'S HEADS
SCHWARZ'S KIL-VE CLEAN EFFECTIVE All Druggists 35c

RUGS CHEMICALLY CLEANED 9x12—SPECIAL $2.50
38 Years Cleaners of Domestic and Oriental Rugs
EMPIRE CARPET CLEANING CO. FRanklin 4558

PHONE STERLING FOR QUALITY CLEANING
!! YOU BE THE JUDGE !!
YOUR MONEY RETURNED IF YOU ARE NOT SATISFIED
DRESSES—CLOAKS—SUITS
O'COATS—TOPCOATS—ROBES
Cleaned and Pressed—Free Delivery
Portieres, Drapes—Any Kind 2 Pairs for $1
Any 3 Garments on this List $1
STERLING GUARANTEED CLEANERS
5071 DELMAR BLVD. PHONE ROSEDALE 9368

YOU'RE COOLER IF IT'S Calgonized
HERE'S WHY..
Everything While Line launders is given a Calgonrinse. This means that the pores of the material are free of the clogging residue left by Lime soaps in laundering. (Note un-retouched microscopic photos)
Ordinary
Calgonized
Wear A CALGONIZED LINEN OR SEERSUCKER SUIT AND BE COOL
LINEN OR SEERSUCKER SUITS CALGONIZED AND EXPERTLY FINISHED 50c
FREE PICKUP AND DELIVERY
Here's ANOTHER BARGAIN
20 Pounds Calgonized and Completely Finished $2
Slight additional charge for Dress Shirts, Stiff Collars, Curtains, Lace Spreads, Lace Tablecloths.
No Extra Charge for Shirts
White Line Laundry and DRY CLEANERS
LAclede 7780 WEbster 2805

DAILY MAGAZINE

A Scottish Phenomenon
The Daily Short Story

Vanity and Longevity
List of Radio Programs

Let's EXPLORE Your MIND

By ALBERT EDWARD WIGGAM, D. Sc.

See Whether His Opinions Agree With Your Own

AUTHOR'S NOTE: These answers are given from the scientific point of view. Science puts the rights of organized society above the rights of individuals.

1.—This may be one of the causes, although the fact that man by every criterion is the "weaker sex" is probably the chief cause. However, this natural longevity of women is probably increased by the fact they diet more, pay more attention to their health, and have less heavy work and also less drudging work, at least among what Mr. J. P. Morgan defines as the "leisure class," and in that class lead easier, less responsible lives. The constant efforts of all classes of women to appear beautiful no doubt tends to lengthen their days and enables them to enjoy their husband's life insurance.

2.—A study of this question was made by S. M. Corey on two groups of students at the University of Nebraska, and reported in the *Journal of Educational Research*. He found no difference whatsoever in the amount learned by the two groups.

3.—Human sympathy is a strange thing. It is usually unintelligent because it always goes out to the under-dog and this often injures—not only the upper dog, but the under one as well. For instance, we have learned vastly more about education by studying feeble-minded children than by studying extra bright ones, because we feel sorry for the slow child. As a result most schools have no provision for the gifted child. He is often sat upon as a Smart Aleck or his studies, being designed for the average child, fail to interest him and he fails or gets into mischief or becomes socially out of kilter. If we should discover and train all the gifted children we might produce more leaders who would in turn do more than we are doing for the backward child.

RADIO PROGRAMS for TODAY

ON SKD

News Broadcasts — 8:00 and 11:00 a. m.; 1:15, 3:00 and 5:00 p. m.

Weather Reports —11:00 **a. m.**, 12:10 p. m. and 9:59 p. m.

Baseball Scores — 1:59, 3:01, 4:00, 4:30 and 5:10.

Time—10:59 a. m. and at intervals between programs.

St. Louis stations broadcast on the following channels: KSD, 550 kc.; KWK, 1350; KMOX, 1090 kc.; WIL, 1200; WEW, 760; KFUO, 550.

12 Noon KSD—CONCERT ENSEMBLE.
KWK—Last half of Farm and Home program. KMOX—The Goldbergs. WIL — Luncheon Party. WEW—Livestock report; Gypsy Joe, soloist.

12:10 KSD—MARKET REPORT.

12:15 KFUO—Service; music. KMOX—Magic Kitchen. WEAF Chain—Address by Secretary of State Cordell Hull to the Alumni Meeting Brown University.

12:30 KWK—Fenny Ford's Varieties. WIL—Out of the Past to You. WEW — St. Louis Crackerjacks.

12:45 KSD—TUNE TWISTERS.
KMOX—Manhattan Matinee.

1:00 KSD—"FOREVER YOUNG," sketch.
KWK—Morton Bowe, soloist. KMOX—Inquiring Reporter. WIL—New Ideas. WEW—Light concert.

1:15 KSD—PRESS NEWS; market report; Rhythm Makers.
WEW—World news program. WIL—Broadcast from Sidewalks. KMOX—Milton Charles, organist.

1:30 KSD—VIC AND SADE, sketch.
WIL—Opportunity program. WEW—Markets. KMOX — The Anyone Family. KWK—News.
TPA3, Paris (11.88 meg.)—Paris—Program from National Theater.

1:45 KSD—"THE O'NEILLS," sketch.
KMOX—Window Shoppers. WEW—Hank and Jake. KWK—King's Jesters.

2:00 KFUO — Opening service of the Western District Convention. Speaker, Prof. John H. C. Fritz. WIL—Police releases. WEW—Harmony Four. KWK—Foxes of Flatbush. KMOX—Courier; talk.

2:15 WIL—Neighborhood program. KWK—Backstage Wife. WEW—Variety program. KMOX—Ozark Matinee.

2:30 KWK — How to Be Charming. KMOX—Variety program. WIL — Matinee Melodies. WEW—Favorites of Yesterday.
W9XPD (31.6 meg.)—Girl Alone, sketch.

2:45 KMOX — Johnnie Adams, singer. WIL — Organ. WEW—Ray Myrick, guitarist. KWK—Soloist.

3:00 KSD—PRESS NEWS; BASEBALL SCORES; TOP HATTERS.
WIL—Love Story. WEW—Tango Tempos. KWK—Let's Talk It Over. KMOX—Larry Vincent, singer. WJZ Chain—Talk, "The Status of Women Under Fascism," Contessa Cristina Marconi, wife of the inventor.
RNE, Moscow (12 meg.)—Talk.
JVM, Tokio (10.14 meg.)—Oriental Fantasy.

3:15 KSD—INTERNATIONAL LABOR CONFERENCE BROADCAST FROM GENEVA. Speaker, Marion B. Folson.
WIL—Songs of Yesteryear. WEW—Melody Review. KMOX—Dorothy Gordon, soloist.

3:30 KSD—RHYTHM PARADE; Lee Gordon's orchestra.
WIL—Musical Sports Review. WEW—Muny Opera melodies. KMOX—Vocals by Verrill. KWK—Larry Larson, organist.

3:45 WEW—Citizen's Forum. KMOX—Wilderness Road. KWK—Soloist.

4:00 KSD—BASEBALL SCORES; MARIE GOLUB, violinist.
WIL—Syncopators. KMOX—George Hall's orchestra. KWK—U. S. Army Band.
W9XPD (31.6 meg.)—Flying Time.

4:15 KSD—EDWARD DAVIS, baritone.
WIL—Syncopators. WEW — Moments With the Masters. KMOX—Eddie House, organist.

4:30 KSD—UP-TO-THE-MINUTE BASEBALL SCORES. Interview with Ely Culbertson, bridge authority.
WIL—Book Shop. KMOX—Soloist; Drama of the Skies. KWK—Music. WGN (720)—Singing Lady.

4:45 KSD—THREE SCAMPS, male trio.
WIL — Dancing With Buisseret. KMOX—Travelogue.

5:00 KSD—PRESS NEWS; Dick Liebert, organist.
WIL—The Old Lamplighter. WEW—Viennese Melodies. KMOX—Four Barbers. KWK—Nella Goodelle. WGN (720)—String ensemble.
GSD (11.75 meg.)—London—"Alabamy Bound."
2RO, Rome (9.63 meg.)—News; Opera; Music.

5:10 KSD — LAST MINUTE SPORT FLASHES.

5:15 KSD—ALICE WEAVER, soprano.
KWK—Range Riders. WIL—Raspberry College. WEW — Soloist. KMOX—Renfrew of the Mounted.

5:30 KSD — "AIR ADVENTURES OF JIMMIE ALLEN."
KMOX — The Charioteers. KWK—John Herrick, baritone, and orchestra. WIL — Twilight Musicale. WEW—Dance Parade.

5:45 KSD — LITTLE ORPHAN ANNIE, serial.
KWK—Sport Review. WEAF Chain—Education in the News. KMOX—Boake Carter. WIL—Parade of the Stars. WGN (720) — String Ensemble.
W9XPD (31.6 meg.) — Education in the News.

6:00 KSD — HAMMERSTEIN'S MUSIC HALL: Lucy Laughlin, soprano; Olga Bachanova, actress, and Bartlett Simmons; Lazy Dan, comedian; orchestra.
KWK — Fibber McGee and Mollie, comedy sketch. KMOX — Herbert Foote, organist. WIL—Dinner dansante.

6:15 WIL—Hollywood Brevities.

6:30 KSD—GARDEN MELODIES; Margaret Speaks, soprano; mixed chorus; William Daly's orchestra.
KMOX—Songs at Eventide. KWK—Melodianna. WIL—Melody Lane.

6:45 WIL—Free For All Follies.

7:00 KSD—THE GYPSIES; Harry Horlick's orchestra and Howard Price, tenor; Romany Sisters.
KWK — Great Minstrels; Billy White, tenor; Gus Van, interlocutor; Bill Childs, Mac McCloud and Clifford Soubier and Harry Kogen's orchestra. WIL — Love Tales. KMOX—Radio Theatre; Al Jolson and Ruby Keeler in "Burlesque."

7:15 WIL—Mr. Fixit.

7:30 KSD—MME. ERNESTINE SCHUMANN-HEINK BIRTHDAY PARTY; soloists, Rosa Poaselle; James Melton and others.
KWK—Dramatic sketch, "A Tale of Today"; Douglas Hope, Joan Blaine and Jack Doty. WIL — King's music.

7:45 WIL—Country Cousins.
DJD, Berlin (11.77 meg.)—Humorous Songs.

8:00 KSD — MORGAN L. EASTMAN'S ORCHESTRA; Lullaby Lady; male chorus.
WIL—Dance Time. KMOX—Wayne King's orchestra. KWK — Press News. WGN (720)—"With Banners Flying." Hambour Battant.
GSD, London (11.75 meg.)—"Empire Magazine."

8:15 KWK—Strange as It Seems. WIL—Marion Gibson, pianist.

8:30 KSD—LAST NIGHTER;" Jimmy Grier's orchestra and Joe Twerp, comedian.
KMOX—March of Time. KWK—Irish Minstrels. WEAF Chain and W9XPD (31.6 meg.)—Radio Forum. Speaker, Arthur J. Altmeyer, chairman; Social Security Board. WIL—Vagabonds of the Prairies.

8:45 KSD—ART GILLHAM, pianist.
CBS Chain—Public Opinion. Speaker. WIL—Musical Globe Trotters. KMOX—News and Sports.
YV2RC, Caracas (5.8 meg.)—Amateurs' program.

9:00 KSD—AMOS AND ANDY.
KMOX—Four Star Revue. WIL—Harlem Rhythm.

9:15 KSD—JACK RANDOLPH AND HIS MUSIC.
WIL—Smooth melodies. KWK—Music.

9:30 KSD—MUSICAL COCKTAIL; Fisk Jubilee Choir.
KMOX—"Pick and Pat"; orchestra and soloists. WIL—Sparklers. KWK—Ray Schmidt, news commentator.

9:45 KSD—RUBINOFF AND JAN PEERCE.
KWK—Tom Collins, song stylist. WIL—Dance music.

9:59 KSD—WEATHER REPORT.

10:00 KFUO—Question program; Rev. A. Schulze; piano music. KMOX—Eddie Dunstedter's orchestra. WIL—Aces of the Air. KWK—Shandor, violinist; Henry Busse's orchestra.
W9XPD (31.6 meg.)—Rudy Vallee's orchestra.

10:15 KMOX—Mystery Dramas. WIL—Slumber Music.

10:30 KFUO—Young People's program; Rev. Oscar E. Fuecht; music. KMOX—Ozark Carnival. KWK—Xavier Cugat's orchestra. WIL—Rhythmizers. WGN (720)—Sophie Tucker's orchestra.
W9XPD (31.6 meg.)—Maurice Spitalney's orchestra.

10:45 WIL—Renovatin Rhythm. KMOX—Hawaii Calls.

11:00 KSD—HERMAN WALDMAN'S ORCHESTRA.
KMOX—Courier; soloist. WIL—Orientale. KWK—Press News.

11:15 KWK—Orchestra. WIL—Rhythm Rhapsody. KMOX—Joseph Cherniavsky's orchestra.

11:30 KSD — KEITH BEECHER'S ORCHESTRA.
KWK—Concert orchestra. WIL — Cabana Club.

11:45 KMOX—When Day Is Done. WIL—Garden of Melody. WBBM (770)—Nocturne.

12:00 Midnight. WIL — Dawn Patrol. WLW (700)—Moon River Concert.

Radio Concerts

6:30 KSD—GARDEN MELODIES; Margaret Speaks, soprano; mixed chorus and orchestra.
7:00 KSD—THE GYPSIES.
8:00 KSD — MORGAN L. EASTMAN'S ORCHESTRA; LULLABY LADY.
11:45 WBBM (770)—Nocturne.
12:00 Midnight. WLW (700) — Moon River concert.

Dance Music Tonight

8:00 KMOX—Wayne King.
10:00 KMOX—Eddie Dunstedter.
10:30 KWK—Xavier Cugat.
11:00 KSD—HERMAN WALDMAN.
11:15 KMOX—Joseph Cherniavsky.
11:30 KSD—KEITH BEECHER.

KSD Programs For Tonight.

KSD's program schedule for this evening follows:

At 5, Press News; Dick Liebert, organist.

At 5:10, Last Minute Sport Flashes.

At 5:15, Alice Weaver, soprano.

At 5:30, Air Adventures of Jimmy Allen.

At 5:45, Little Orphan Annie.

At 6, Hammerstein's Music Hall; Olga Backanova, actress, and Bartlett Simmons; Lucy Laughlin, soprano; Lazy Dan, comedian.

At 6:30, Garden Melodies; Margaret Speaks, soprano; mixed chorus and orchestra.

At 7, the Gypsies, soloist and Harry Horlick's orchestra.

At 7:30, Mme. Schumann-Heink Birthday Party program.

At 8, Morgan L. Eastman's orchestra; Lullaby Lady and male quartet.

At 8:30, "Last Nighter;" Joe Twerk, comedian; and Jimmy Greer's orchestra.

At 8:45, Art Gillham, pianist.

At 9, Amos and Andy.

At 9:15, Jack Randolph and his music.

At 9:30, Musical Cocktail.

At 9:45, Fisk Jubilee Choir.

At 9:45, Rubinoff and Jan Peerce.

At 9:59, Weather Report.

10 to 11, sign off for KFUO.

At 11, Herman Waldman's orchestra.

At 11:30, Keith Beecher's orchestra.

Discussions of Public Issues

8:30 WEAF Chain — Radio Forum. Speaker, Arthur J. Altmeyer, chairman, Social Security Board.
8:45 CBS Chain—Public Opinion.

Drama and Sketches

5:30 KSD—AIR ADVENTURES OF JIMMY ALLEN.
5:45 KSD—LITTLE ORPHAN ANNIE.
6:00 KWK—"Fibber McGee and Molly."
7:00 KMOX—Radio Theater, Al Jolson and Ruby Keeler in "Burlesque."
7:30 KWK—Sketch, "A Tale of Today." Douglas Hope, Jean Blaine and Jack Doty.
8:30 KMOX—"March of Time."

Daytime Tomorrow on Local Stations.

5:30 a. m. KWK—Early Birds.
6:00 KWK—Press News.
6:30 KMOX — Livestock report; home folks program.
6:45 KMOX—Tick Tock Revue.
7:00 KMOX—The Waker-Uppers. KWK—Morning musicale. KFUO—Meditation, Rev. Theo. C. Predoehl. Organ.
7:15 KWK — Press news. WIL — Breakfast Club.
7:30 KMOX—Richard Maxwell, singer. KWK—Musical Moments.
7:45 KWK—Grady Cantrell. KFUO — Magazine of the Air. KMOX—Rustic Rhythm.
8:00 KSD—PRESS NEWS; ALDEN EDKINS, baritone.
KMOX—Views on News, with Harry W. Flannery. KWK—Rhythm Melody Revue. WIL — Birthday Bells. WEW—Day's Dedication.
8:15 KSD—RUDOLPH FRIML JR.'S ORCHESTRA.
KMOX—"We Can Prove It." WIL—King's music. KWK—Vagabonds.
8:30 KSD—ARMCHAIR QUARTET.
KMOX — Corn Huskers. KWK — Gospel Singer. WIL—Opportunity program. WEW—Musical Clock.
8:45 KSD—TODAY'S CHILDREN.
KMOX—Tick Tock Revue. KWK—Romance of Dan and Sylvia.
9:00 KSD—"DAVID HARUM," sketch.
KMOX—Ma Perkins. KWK—Musical program. WEW—Opening markets. WIL—Sunshine Serenaders.
WEXAL, Washington (17.7 meg.)—Shut-in program.
9:15 KSD—NORCROSS SISTERS.
KMOX—Rustic Rhythm. KWK — Morning Melodies. WEW—Tom's Vagabonds.
9:30 KFUO—Essay by Prof. Wm. Arndt. KMOX—Ruth Carhart's orchestra. KWK—Soloist and music. WIL — Home Management.
9:45 KSD—"NOVELETTE."
KWK—Timely Tunes. KMOX—You and Your Happiness. WIL—Harlem Rhythm.
10:00 KSD—HAPPY JACK.
KWK—Press News. KMOX—Let's Compare Notes. WEW — Ukulele Bill.
10:15 KSD—HONEYBOY AND SASSAFRAS.
KMOX—Mary Lee Taylor. WIL—Jane Harvey, organist. WEW — Kitchen Kapers. KWK—Joan and the Escorts.
10:30 KSD—"GIRL ALONE," serial.
KWK — Rapid Service. KMOX — Mary Marlin, sketch. WIL—Say It With Music.
10:45 KSD—MERRY MADCAPS.
KWK — Montiocllo Party Line. KMOX — Five-Star Jones. WIL—Traffic Court.
10:59 **KSD—ARLINGTON TIME SIGNAL.**
11:00 KSD — HEADLINES FROM TODAY'S POST-DISPATCH.
KWK—Words and Music. KMOX—Betty and Bob. WIL—Today's Styles.
11:05 KSD — GENE BEECHER'S ORCHESTRA.
11:15 KWK—Mrs. Wiggs of the Cabbage Patch. WIL—Tune Tinkers.
11:30 KSD—WILBUR EVANS, baritone.
KWK — National Farm and Home Hour. WIL—Waxman's orchestra. KMOX—Modern Cinderella.
11:45 KSD—MITCHELL SHUSTER'S ORCHESTRA.
WIL—Serenader. KMOX — Hymns of all churches.
12:00 KSD—XAVIER'S CUGAT'S ORCHESTRA.
KMOX — The Goldbergs. WIL—Luncheon Party. WEW—Livestock Exchange.
12:10 KSD—MARKET REPORT.
12:15 KFUO—Service, Rev. J. Sieck; music. KMOX — Magic Kitchen. WEW—Gypsy Joe.
12:30 KWK—Benny Ford's Varieties. WIL—Tuning Around.
12:45 KSD—GOULD AND SHEFTER, piano duo.
KMOX—Eddie Dunstedter, organist. WEW—Eddie Randle's orchestra.
1:00 KSD—FOREVER YOUNG, sketch.
KWK—Nellie Revell at Large. WIL New Ideas. Light concert. KMOX Soloists.
1:15 PRESS NEWS.
KWK—Continental Varieties. WIL—Stories in Song. WEW—Choral music. KMOX — Science Service Series.
1:20 KSD—MARKET REPORT; Harry Reser's orchestra.
1:30 KSD—VIC AND SADE.
KMOX—News Through a Woman's Eyes. KWK—Press News. WEW—Talk; Livestock Exchange. WIL—Opportunity program.
1:45 KSD—"THE O'NEILL'S," sketch.
KWK—Have You Heard. WEW—Hank and Jake. KMOX—Piano recital.
2:00 KSD — BASEBALL SCORES; "American Music."
WEW—Old Time Harmonies. WIL—Police releases. KMOX — Window Shoppers. KWK—Foxes of Flatbush.
2:15 KWK — Backstage Wife. WIL — Neighborhood program. WEW—Melody man. KMOX—Ozark Matinee.
2:30 KSD—BASEBALL SCORES; PRESS NEWS; Gene Arnold and the Ranch Boys.
KWK — Sonia Esson, contralto. KMOX—Columbia Chamber Orchestra. WEW—Melody Lads.
2:45 KSD—MARIE GOLUB, violinist
KMOX — Johnnie Adams, singer. KWK—Sportsman's Park interview. WIL — Let's Dance. WEW—Hawaiian Melodies.
2:55 KMOX and KWK—Baseball game.
2:59 KSD—BASEBALL SCORES.
3:00 KFUO—Bible study; Rev. J. Sieck. WIL—Jerre Cammack, organist.
3:15 WIL—Uncle Jimmy's Cowboys.
3:30 WIL—Musical Sports Revue.
3:45 KSD — MANHATTAN GUARDSMEN.
KMOX—Baseball game.
4:00 KSD—BASEBALL SCORES; Bruce Gordon, baritone.
WIL—Syncopators. WEW — Book review.
4:15 KSD—AFTERNOON VARIETIES.
WEW—Moments With the Masters.
4:30 KSD—UP TO THE MINUTE BASEBALL SCORES; Hari Smith's orchestra.
WIL—Teatime with Mickey.
4:45 KSD—CHARIOTEERS.

Horse Play

By Robert A. Lusk

WILFRED H. JARDINE, better known as Bill, had been contemplating for some time now the proper solution of two problems which had been mildly vexing him. First, he was undecided whether to propose marriage to pretty, vivacious Mary Jane O'Day, or to Violet Kingmanly, not quite so pretty, but delightfully rich.

Mary Jane was petite, with black curly hair, laughing brown eyes; Bill thought that she was just about the best-looking girl he'd ever seen. Violet was—well, rather larger; her eyes were blue and there was charm in the smile she always had for Bill. Her voice had a thrilling lilt when she talked to him, since mostly she talked about her money.

Mary Jane was easier on the eye, but Violet had a way of hanging on to a fellow's every word. She was sympathetic—interested in anything Bill said or did. And though Mary Jane stood ace high with Bill's boss—she was old P. A. Hoskins' secretary—still Violet was one of the famous Kingmanlys, the great banking family. And of course she was heir to her father's enormous wealth.

But Bill believed, or thought he believed, in marrying for love. He wasn't sure whether he loved Violet or her money. Maybe Mary Jane was his true love.

The second problem confronting Bill was the fact that Hoskins, for whom he'd worked for seven years, had asked Bill to take over some of the responsibility of managing the Hoskins Hotel and Restaurant Supply Co.

But he had stipulated that Bill ought to be financially interested in the firm, say to the extent of about $5000 in cash; the balance he could take care of in notes and meet these out of his earnings. It was a splendid offer and Bill was eager to accept.

Hoskins' assumption that Bill could raise that much money was flattering. Bill had talked vaguely about converting his investments into cash. This was a good plan, except that Bill didn't have any investments.

He'd lived well up to his decent enough salary, and was, moreover, a devotee of the sport of kings. He'd lost more money on sure things than anyone in the city. The bookies loved him and admired the canny way in which he could always pick the horse which could not possibly win.

Bill, however, had it in his head that some day he would make a killing. Now with this offer of Hoskins before him he was determined to make a killing. So, with his twin difficulties still in his mind, he found himself at the track one fine day early in summer.

The sixth race was coming up, a mile and a sixteenth handicap for 3-year-olds. There were seven horses entered. Why, what was this? The favorite was a filly named Mary Jane! Carter, a good rider, was up, and she was carrying top weight of 112 pounds—8 to 5 now in the last line. Looked like a sure thing.

And there was another horse by the name of Purple Flower. Purple Flower! Wasn't a violet a purple flower? Violet! Here was a way to settle the Mary Jane-Violet problem immediately. Purple Flower was at 20 to 1, but its rider was McDade, one of the best long-shot jockeys in the country.

If Purple Flower finished ahead of Mary Jane he'd propose to Violet tonight; otherwise he'd ask Mary Jane to become Mrs. Jardine. And just to be perfectly impartial he'd bet $10 on each of them to win. If he could hit a winning streak he'd have his $5000 in no time.

They're off! At the quarter Gray Flash, Commander and Mary Jane running third. A good spot for the favorite. At the half, Mary Jane by a neck and coming strong. At the three-quarters, Mary Jane by two lengths. That must be Purple Flower running fifth, about eight lengths behind. Moving up, slowly, surely.

Into the stretch —Mary Jane in the lead by better than a length. Purple Flower moving up fast on the outside. Mary Jane and Purple Flower neck and neck now and the finish two lengths away.

BILL was shouting at the top of voice—for which horse he wasn't sure. The numbers went up. Purple Flower first, Mary Jane second, Commander third. That settled it, of course. He'd propose to Violet that night.

Now that he thought of it, both of his problems were solved. He could marry Violet and obtain from her the money necessary to take up Hoskins on his offer. She had plenty of money, and he knew she'd be eager to help.

He thought wistfully of Mary Jane. Maybe——Ah, well, best to be practical. That night he proposed to Violet, his little Purple Flower. Without, of course, telling her what had decided him. She accepted with alacrity and threw herself into his arms with full heart, and weight. Again he thought of Mary Ann's slenderer charms and sighed. Still, he needed that $5000.

They were married secretly, upon Violet's insistence. Bill had anticipated something of a splurge for the marriage of the daughter of so prominent and wealthy a family. But in frugal privacy they made their vows and Violet seemed content.

Bill thought it only right to let a decent interval elapse between the time of their marriage and the time he should ask for the $5000. So on the third day of the honeymoon he broached the subject gently, not wishing to introduce a sordid note into the connubial harmony.

Violet looked at him in astonishment when he spoke. "Why, darling," she said, "I thought you knew."

"Knew what?" asked Bill.

"Knew that I'd been disowned. Father was always furous with me for gambling. And just the other day—the day you asked me to marry you—I lost $5000 gambling on a horse. I put my money on a horse called Mary Jane; a sure thing, I was told. Well, she was nosed out by some horse called Purple something. Purple Flower—that's it. It used up all the money I had. Father wouldn't give me any more and kicked me out. Have you any money, Bill? I have a few personal bills to take care of."

Bill didn't answer. He was thinking of Mary Jane.

BELIEVE IT OR NOT

By RIPLEY

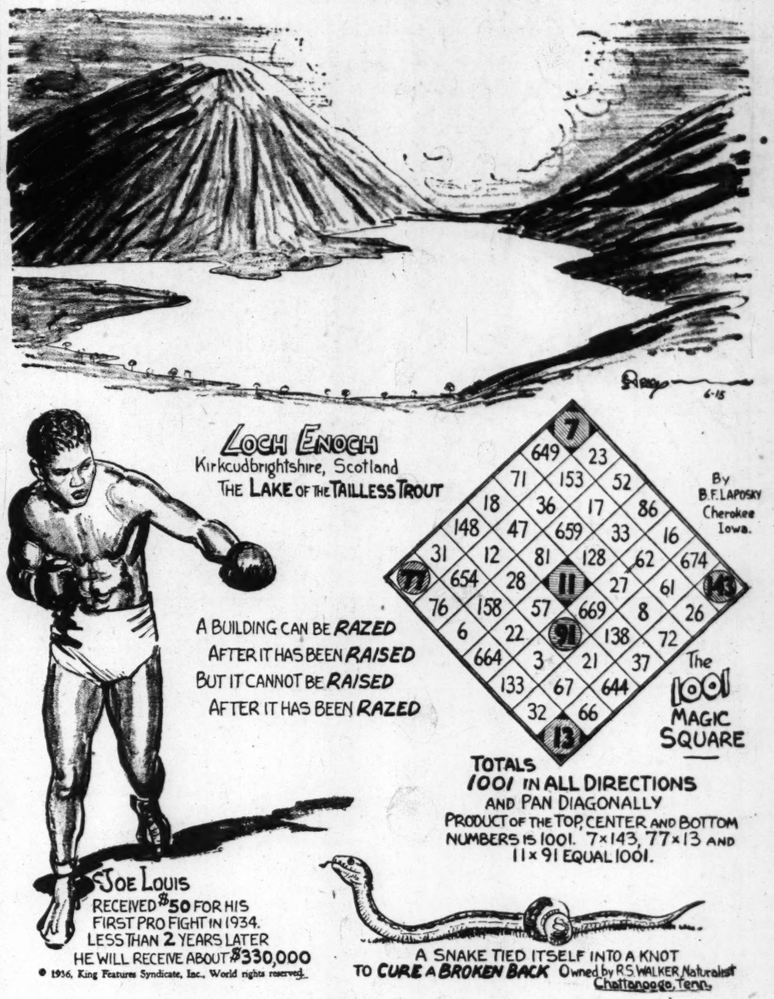

EXPLANATION OF SATURDAY'S CARTON

THE U. S. CAPITOL IN LANCASTER—When the members of the Continental Congress were driven from Philadelphia, they sat in this building for one day, Sept. 27, 1777. Thereafter Lancaster was one of the places seriously considered when the choice of a permanent seat for the Federal Government was made. From 1799 to 1812 Lancaster was the capital of Pennsylvania.

War on Crime—By Rex Collier

Another Plane Clue!

True Stories of G-Men Activities Based on Records of the Federal Bureau of Investigation—Modified in the Public Interest

Ned Brant at Carter—By Bob Zuppke

A Story of College Athletics

(Copyright, 1936.)

A Case a Day Given Away
ROEBOCK'S
"8-PLUS" SUMMER BEER
WIL 10 P. M. FOR DETAILS

KOOL-AID
IN 6 FLAVORS
Makes 20 FROZEN SUCKERS
5¢
AT GROCERS

3 GARMENTS Quality Cleaning $1
LADIES' PLAIN DRESSES AND CLOAKS, MEN'S SUITS, HATS AND OVERCOATS.
(White Garments Excepted)
Free Call and Delivery
Riverside 6800
Real
4137 S. GRAND

Use Post-Dispatch Want Ads to Fill Your Needs

ST. LOUIS POST-DISPATCH
DAILY MAGAZINE

COMIC PAGE
MONDAY,
JUNE 15, 1936.

Toonerville Folks—By Fontaine Fox

(Copyright, 1936.)

Popeye—By Segar

It's Always Polite to Knock

(Copyright, 1936.)

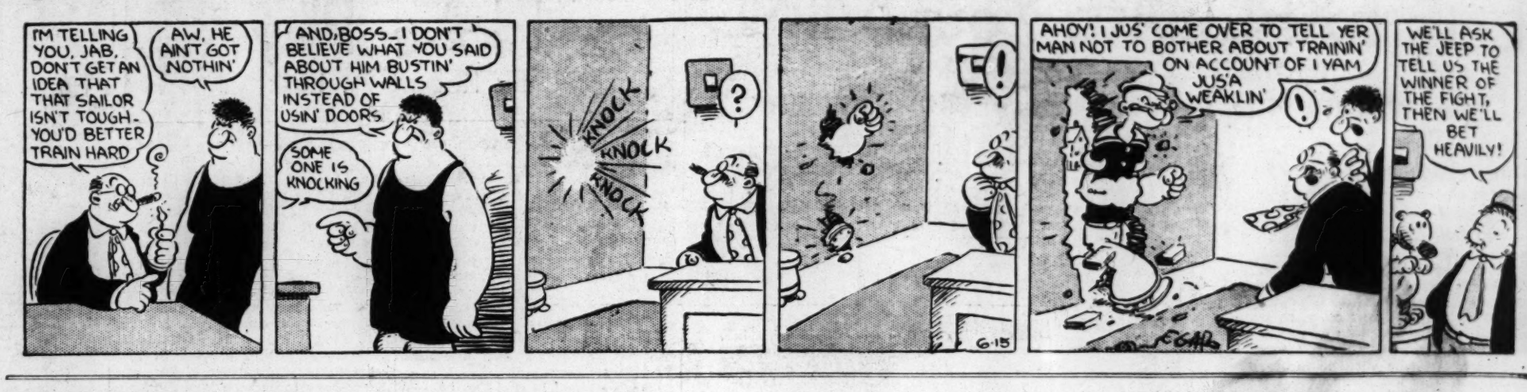

Skippy—By Percy L. Crosby

A Test of His Metal

(Copyright, 1936.)

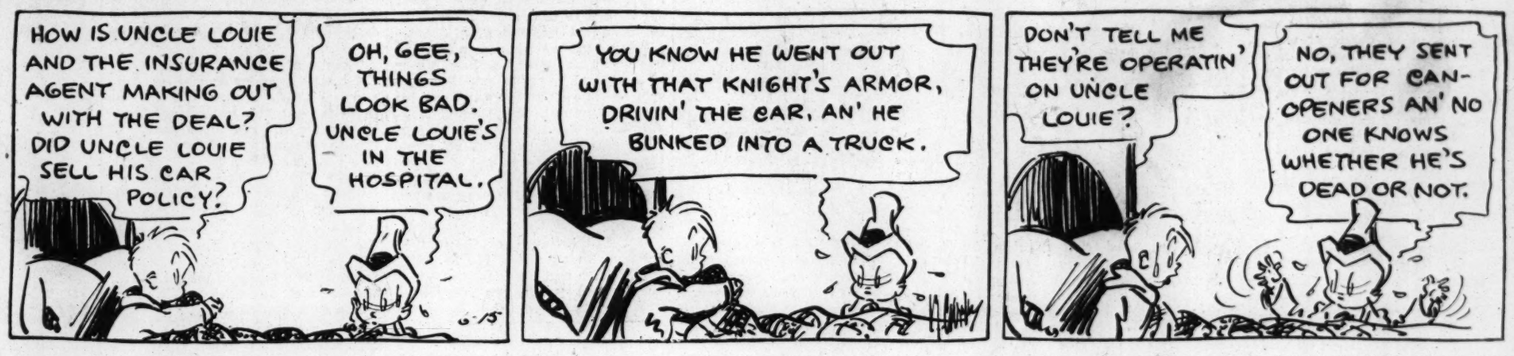

Jane Arden—By Monte Barrett and Russell Ross

(Copyright, 1936.)

Mickey Finn—By Lank Leonard

Advertising

(Copyright, 1936.)

Henry—By Carl Anderson

(Copyright, 1936.)

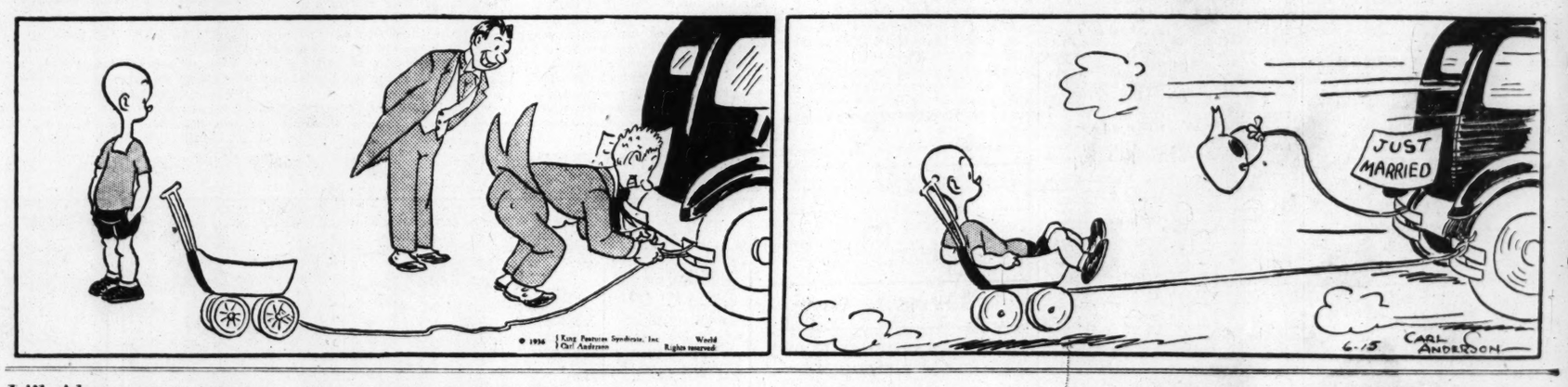

Li'l Abner—By Al Capp

Pappy's Luck Is All Bad

(Copyright, 1936.)

The Slide From Home

By ARTHUR "BUGS" BAER

THE railroads are working up a new kind of passenger business around New York. Every traveler is a specialist.

During the winter there was a ski train for the Berkshires and the Adirondacks. You couldn't get on this train unless you had two sprained ankles and carried a pair of clothes poles.

* * *

This train ran 300 miles up the state and stopped at the first stylish avalanche. The passengers tied the poles to their bad ankles and slid down hills never to be seen again.

* * *

That train was always followed up by a rescue train searching for the lost, the winded and the chilled. This train was all Pullman diners. Rescuers must eat and eat well. Arriving, they halted and released 16 white homing pigeons which circled around the spot and returned to New York in time to be met by the rescuers, who thereupon ate them in a pie.

(Copyright, 1936.)

The Bungle Family—By Harry J. Tuthill

Yes, Yes, Yes

(Copyright, 1936.)

Trend o

Stocks firm; Bonds steady. steady.

VOL. 88. NO.

RECOMM TWO-Y SUSPEN OF C. P.

Commissioner B. Who Heard I Action Against Suit Lawyer, port to Court.

ACTION BASED ON TAX

Ruling Is He Act ically in Buying tion Used in Claims — Cost Against Him.

Recommendation tha Noell, an attorney wh cialized in personal inj suits against railroads pended from the prac for two years was mad Louis Court of Appeal Special Commissioner Dyer of St. Charles.

In his report to the found that the St. Loui ciation's charge that No ed unethically in making payments to employes and other corporations f tion used in procuri claims was substantiat dence presented at the June.

The recommendation the suspension date fro of the Court's judgmen unless the costs of the action against Noell b him, it should continue ly until payment. courts accept recommen special commissioners ap them.

Basis of Action

The Bar Association's against Noell was based ns contained in plead appeal from Federal in assessments for the yea 1925, inclusive, in whi stated he had spent ab in that period in "secu ness" and for traveling e connection with his prac

Noell denied the charg ing he had not been aw full contents of the drawn for him by anoth had spent a comparat t of the $38,000 for public records" of co which would aid him in the "true facts" in cases ents already had sought The rest of the money plained, was used to s pendents and entertain

Statements at Vari

In his appeal from t sessments Noell could few details of the expend plaining he had not k that would embarrass th tion employes. At the hearing he was able to a the expenditures more

Commissioner Dyer Noell's position before t States Board of Tax App it was alleged that he money to get business, be reconciled with his disciplinary hearing, tified the expenditu made for purposes which would not have entitled deductions."

"Before the tax boa said, "he attempted to sh money was spent in conne his law business and he attempted to be shown same amounts, except for portion, were paid out fo ents and for pleasure.

"Conduct Unprofess

The commissioner fin lieves from the evidence espondent (Noell) did money at times in supp dependents, but that his in the tax appeal that he money to obtain law bu true.

"By his acts he has bee conduct illegal, improper professional as an attor and by said conduct he guilty of misdemeanor practice in his profession ity" within the meaning o law.

Noell has offices in the Building and resides at T try Club court.

Bar Association's Charge

Income Tax Case of

In the hearing before Bar Association relied e the record in Noell's un peal to the United State Tax Appeals in 1930 i tion with his Federal inc for four years from 1922

Continued on Page 3, Co